



Bestelnummer	Prijs	Bestelnummer	Prijs	Bestelnummer	Prijs
FB100/01	€ 57,90	FB165/04	€ 65,30	FB250/01	€ 76,50
FB101/01	€ 68,20	FB166/01	€ 66,90	FB251/01	€ 70,90
FB102/01	€ 68,60	FB167/01	€ 56,80	FB252/01	€ 53,90
FB103/01	€ 73,70	FB170/01	€ 59,60	FB253/01	€ 73,70
FB104/01	€ 60,70	FB175/01	€ 70,90	FB257/01	€ 76,50
FB106/01	€ 70,90	FB179/07	€ 59,60	FB258/01	€ 79,30
FB107/01	€ 72,60	FB180/07	€ 56,80	FB259/01	€ 76,50
FB108/01	€ 66,90	FB181/01	€ 70,90	FB260/01	€ 79,30
FB109/03	€ 70,90	FB182/01	€ 68,20	FB261/01	€ 82,20
FB110/01	€ 70,90	FB183/07	€ 56,80	FB262/01	€ 70,90
FB110/03	€ 68,20	FB184/01	€ 70,90	FB263/06	€ 65,30
FB111/01	€ 56,80	FB185/04	€ 68,20	FB264/16	€ 115,90
FB112/01	€ 73,70	FB188/01	€ 66,90	FB265/01	€ 73,70
FB113/01	€ 65,30	FB191/01	€ 68,20	FB266/01	€ 79,30
FB116/05	€ 69,20	FB192/06	€ 59,60	FB267/01	€ 70,90
FB117/01	€ 68,20	FB193/01	€ 98,50	FB269/01	€ 70,90
FB118/01	€ 70,30	FB195/01	€ 115,90	FB271/01	€ 79,30
FB119/01	€ 68,20	FB197/08	€ 93,40	FB272/01	€ 73,70
FB120/01	€ 70,90	FB198/07	€ 59,60	FB274/01	€ 65,30
FB121/01	€ 70,30	FB199/04	€ 71,90	FB275/01	€ 68,20
FB122/01	€ 68,20	FB200/06	€ 56,80	FB276/01	€ 73,70
FB123/04	€ 70,90	FB201/04	€ 70,90	FB277/01	€ 82,20
FB124/01	€ 68,20	FB208/03	€ 93,40	FB278/05	€ 73,70
FB125/01	€ 70,90	FB209/04	€ 68,20	FB279/01	€ 73,70
FB126/04	€ 68,20	FB210/03	€ 68,20	FB281/01	€ 70,90
FB129/03	€ 93,40	FB211/07	€ 56,80	FB282/03	€ 73,70
FB132/01	€ 70,30	FB212/01	€ 68,20	FB283/04	€ 82,20
FB134/06	€ 59,60	FB213/01	€ 70,90	FB284/01	€ 73,70
FB135/06	€ 76,50	FB214/07	€ 65,30	FB285/01	€ 73,70
FB136/04	€ 93,40	FB215/13	€ 70,90	FB286/08	€ 93,40
FB138/01	€ 68,20	FB217/01	€ 70,90	FB287/01	€ 73,70
FB139/01	€ 73,70	FB218/01	€ 65,30	FB288/06	€ 61,90
FB140/01	€ 87,80	FB219/01	€ 92,30	FB290/01	€ 69,20
FB142/01	€ 70,90	FB220/06	€ 62,40	FB291/01	€ 73,70
FB145/01	€ 73,70	FB221/06	€ 62,90	FB292/04	€ 70,90
FB146/06	€ 51,20	FB222/06	€ 61,90	FB293/04	€ 70,90
FB147/01	€ 70,90	FB224/01	€ 62,90	FB295/01	€ 73,70
FB148/07	€ 59,60	FB225/04	€ 67,50	FB297/01	€ 71,70
FB149/01	€ 84,90	FB226/04	€ 70,30	FB298/01	€ 85,30
FB151/01	€ 70,90	FB227/04	€ 67,50	FB305/01	€ 70,90
FB152/01	€ 70,90	FB228/07	€ 82,20	FB306/04	€ 67,50
FB153/06	€ 59,60	FB229/07	€ 65,30	FB307/04	€ 71,70
FB154/06	€ 65,30	FB230/16	€ 87,20	FB308/03	€ 71,70
FB155/06	€ 68,20	FB231/07	€ 83,30	FB309/20	€ 67,50
FB156/01	€ 115,90	FB232/07	€ 65,30	FB311/01	€ 69,20
FB157/06	€ 65,30	FB233/01	€ 62,40	FB313/20	€ 68,20
FB158/01	€ 69,20	FB235/01	€ 73,70	FB314/01	€ 68,20
FB159/01	€ 70,90	FB238/01	€ 73,70	FB315/20	€ 67,50
FB164/01	€ 56,80	FB243/06	€ 65,30	FB316/04	€ 68,20



Bestelnummer	Prijs	Bestelnummer	Prijs	Bestelnummer	Prijs
FB317/20	€ 70,90	FB435/08	€ 72,20	FB508/20	€ 69,90
FB318/01	€ 71,70	FB437/08	€ 82,70	FB509/20	€ 69,90
FB319/01	€ 70,90	FB442/08	€ 82,70	FB511/20	€ 72,20
FB320/01	€ 70,90	FB443/03	€ 93,40	FB512/20	€ 69,90
FB327/04	€ 82,70	FB444/01	€ 70,90	FB513/20	€ 67,90
FB328/04	€ 69,90	FB445/08	€ 72,20	FB514/20	€ 67,90
FB329/16	€ 73,20	FB446/03	€ 66,80	FB520/20	€ 77,40
FB330/01	€ 99,90	FB447/01	€ 151,50	FB521/20	€ 69,90
FB333/01	€ 68,90	FB453/01	€ 61,50	FB522/20	€ 72,20
FB334/01	€ 64,70	FB454/08	€ 72,20	FB523/03	€ 129,30
FB335/01	€ 69,90	FB455/01	€ 66,80	FB532/20	€ 69,90
FB337/01	€ 76,50	FB457/01	€ 72,20	FB533/08	€ 189,00
FB344/21	€ 86,20	FB458/20	€ 61,50	FB535/20	€ 65,80
FB345/01	€ 70,90	FB459/01	€ 69,90	FB536/08	€ 84,80
FB347/03	€ 93,40	FB460/01	€ 66,80	FB538/20	€ 149,00
FB348/04	€ 67,50	FB461/04	€ 69,90	FB539/20	€ 91,20
FB349/12	€ 95,40	FB463/01	€ 65,80	FB540/20	€ 83,80
FB351/01	€ 73,20	FB464/04	€ 71,20	FB543/08	€ 83,80
FB352/01	€ 72,20	FB468/20	€ 129,30	FB544/08	€ 114,50
FB353/06	€ 61,50	FB469/04	€ 77,40	FB545/20	€ 74,20
FB357/16	€ 76,40	FB471/20	€ 209,00	FB546/20	€ 97,50
FB358/16	€ 76,40	FB472/20	€ 76,40	FB547/01	€ 72,20
FB359/20	€ 66,80	FB473/04	€ 162,20	FB550/08	€ 189,00
FB362/04	€ 64,70	FB474/20	€ 72,20	FB552/08	€ 156,80
FB379/04	€ 75,30	FB475/20	€ 72,20	FB555/01	€ 68,90
FB380/08	€ 72,20	FB476/20	€ 72,20	FB558/08	€ 156,80
FB381/01	€ 74,20	FB477/20	€ 72,20	FB559/08	€ 79,90
FB382/01	€ 72,20	FB479/20	€ 72,20	FB561/08	€ 169,00
FB383/04	€ 72,20	FB480/20	€ 66,80	FB562/08	€ 169,00
FB384/20	€ 74,20	FB483/20	€ 119,80	FB564/20	€ 102,80
FB385/04	€ 69,90	FB483/20-S	€ 77,40	FB565/20	€ 91,20
FB390/06	€ 69,90	FB484/08	€ 69,90	FB566/04	€ 86,90
FB392/01	€ 69,90	FB485/20	€ 69,90	FB573/08	€ 92,20
FB396/08	€ 74,20	FB486/20	€ 69,90	FB574/20	€ 76,40
FB404/20	€ 74,20	FB487/20	€ 93,40	FB575/20	€ 76,40
FB406/16	€ 74,20	FB488/20	€ 72,20	FB576/08	€ 83,80
FB408/01	€ 71,60	FB489/20	€ 69,90	FB577/08	€ 103,90
FB409/01	€ 75,30	FB494/20	€ 76,40	FB578/20	€ 76,40
FB411/04	€ 72,70	FB495/08	€ 67,90	FB580/20	€ 76,40
FB414/01	€ 86,90	FB496/20	€ 68,90	FB582/20	€ 169,00
FB416/16	€ 90,20	FB497/20	€ 129,30	FB584/20	€ 118,70
FB420/01	€ 209,00	FB498/20	€ 69,90	FB585/20	€ 79,50
FB421/01	€ 73,20	FB500/20	€ 67,90	FB586/20	€ 76,40
FB422/08	€ 95,40	FB501/20	€ 72,20	FB588/01	€ 72,20
FB429/01	€ 76,50	FB502/20	€ 69,90	FB590/08	€ 199,00
FB430/01	€ 72,20	FB503/20	€ 67,90	FB591/20	€ 76,40
FB432/01	€ 70,90	FB505/20	€ 67,90	FB593/04	€ 159,90
FB433/01	€ 79,30	FB506/20	€ 72,20	FB594/20	€ 72,40
FB434/01	€ 76,50	FB507/04	€ 69,90	FB600/20	€ 72,20



Bestelnummer	Prijs	Bestelnummer	Prijs	Bestelnummer	Prijs
FB601/08	€ 82,70	FB687/08	€ 72,20	ACOTASP-04	€ 449,00
FB603/08	€ 72,20	FB690/20	€ 76,40	ACOTASP-05	€ 449,00
FB604/20	€ 72,20	FB692/20	€ 72,20	ACOTASP-06	€ 349,00
FB607/08	€ 76,40	FB697/01	€ 65,80	ACOTASP-07	€ 349,00
FB608/20	€ 82,70	FB702/20	€ 72,20	ACOTASP-08	€ 349,00
FB614/01	€ 189,00	FB703/20	€ 65,80	ACOTASP-09	€ 349,00
FB616/20	€ 72,20	FB709/01	€ 128,70	ACOTASP-12	€ 349,00
FB618/01	€ 61,50	FB710/20	€ 76,40	ACOTASP-13	€ 349,00
FB619/01	€ 65,80	FB711/20	€ 65,80	ACOTASP-14	€ 959,00
FB620/01	€ 72,20	FBSP001	€ 118,70	ACOTASP-15WP	€ 409,00
FB621/01	€ 69,90	FBSP002	€ 108,20	ACOTASP-16	€ 349,00
FB622/01	€ 69,90	AAPK006	€ 143,70	ACOTARI-188	€ 110,00
FB627/08	€ 57,30			ACOTARI-170	€ 128,00
FB629/08	€ 69,90			ACOTARI-200	€ 133,00
FB630/20	€ 86,90			ACOTARI-230	€ 144,00
FB633/20	€ 76,40				
FB640/08	€ 65,80				
FB641/01	€ 69,90				
FB643/08	€ 74,20				
FB644/01	€ 77,40	CRF605/08	€ 517,00		
FB646/20	€ 76,40	CRF612/08	€ 709,00		
FB647/20	€ 159,30	CRF613/08	€ 517,00		
FB649/08	€ 58,40	CRF613/08-R	€ 528,00	AC CC DA 70-130	€ 219,00
FB650/08	€ 72,20	CRF614/01	€ 506,00	AC CC DA 70-130 Silver	€ 219,00
FB651/20	€ 82,70	CRF642/08	€ 1.599	AC CC DA 70-130 WC	€ 219,00
FB652/08	€ 76,40	CRF644/01	€ 2.428	AC CC DA 85-150	€ 249,00
FB653/20	€ 80,60	CRF676/01	€ 2.444	AC CC DA 85-150 Silver	€ 249,00
FB654/20	€ 124,90	CRF704/01	€ 3.649	AC CC DA 100-150	€ 264,00
FB655/01	€ 76,40	CRF705/01	€ 3.559	AC CC DA 100-220	€ 829,00
FB656/04	€ 114,50	CRF706/01	€ 2.208	AC CC DA 120-260MUSCLE	€ 889,00
FB657/01	€ 65,80	CRF708/01	€ 2.428	AC CC D ASP-01	€ 254,00
FB658/01	€ 55,20	CRF721/01	€ 2.428	AC CC D ASP-02	€ 299,00
FB659/01	€ 55,20			AC CC D ASP-02SILVER	€ 299,00
FB660/01	€ 55,20			AC CC D ASP-03	€ 299,00
FB661/01	€ 75,30			AC CC D ASP-04	€ 417,00
FB662/01	€ 65,80			AC CC D ASP-05	€ 292,00
FB663/01	€ 73,20			AC CC D ASP-05T	€ 292,00
FB664/01	€ 55,20			AC CC D ASP-05T2	€ 292,00
FB665/01	€ 55,20			AC CC D ASP-05T3	€ 292,00
FB666/01	€ 65,80	AC CO TA 60-65/70L188-B	€ 289,00	AC CC D ASP-06	€ 855,00
FB667/20	€ 55,20	AC CO TA 60-65/70L188-WP	€ 299,00	AC CC D ASP-07	€ 254,00
FB667/20-D	€ 73,20	AC CO TA 70/85L170-B	€ 299,00	AC CC D ASP-08	€ 254,00
FB670/20	€ 76,40	AC CO TA 70/85L170-B-WP	€ 309,00	AC CC D ASP-09	€ 292,00
FB671/20	€ 76,40	AC CO TA 70/85L200-B	€ 319,00	AC CC D ASP-09T	€ 292,00
FB674/20	€ 73,20	AC CO TA 70/85L200-B-WP	€ 329,00	AC CC D ASP-09T2	€ 292,00
FB675/20	€ 77,40	AC CO TA 70/85L230-B	€ 329,00	AC CC D ASP-10	€ 269,00
FB677/08	€ 72,20	AC CO TA 70/85L230-B-WP	€ 339,00	AC CC D ASP-10T	€ 269,00
FB680/20	€ 79,50	ACOTASP-01	€ 329,00	AC CC D ASP-11	€ 257,00
FB682/01	€ 82,70	ACOTASP-03	€ 349,00	AC CC D ASP-11T	€ 257,00



Bestelnummer	Prijs	Bestelnummer	Prijs	Bestelnummer	Prijs
ACCDASP-12	€ 299,00	ADDIA70-130	€ 134,50	FBSA80-140C	€ 83,00
ACCDASP-13S	€ 292,00	ADDIA70-130-B	€ 138,50	FBSA85-110	€ 53,00
ACCDASP-14	€ 299,00	ADDIA85-150	€ 154,50	FBSA85-110C	€ 83,00
ACCDASP-14T	€ 299,00	ADDIASP-02-PR	€ 495,00	FBSA85-140	€ 56,00
ACCDASP-15	€ 286,00	ADDIARI-130	€ 82,50	FBSA85-140C	€ 83,00
ACCDASP-15T	€ 286,00	ADDIARI-150	€ 91,50	FBSA90-110	€ 53,00
ACCDASP-16	€ 292,00			FBSA90-110C	€ 83,00
ACCDASP-17	€ 299,00			FBSA90-140	€ 56,00
ACCDASP-18	€ 263,00			FBSA90-140C	€ 83,00
ACCDASP-19	€ 223,00			FBSA100-110	€ 53,00
ACCDASP-20	€ 268,00			FBSA100-110C	€ 83,00
ACCDASP-21	€ 324,00			FBSA100-140	€ 56,00
ACCDASP-22	€ 268,00			FBSA100-140C	€ 83,00
ACCDASP-23	€ 269,00	FVVAS60-80	€ 123,50	FBSA110-110	€ 53,00
ACCDASP-26	€ 305,00	FVVAS60-80C	€ 155,50	FBSA110-110C	€ 83,00
ACCDASP-27	€ 279,00			FBSA110-140	€ 56,00
ACCDASP-28	€ 314,00			FBSA110-140C	€ 83,00
ACCDASP-29	€ 269,00			FBSA110-200	€ 56,00
ACCDASP-30	€ 517,00			FBSA110-200C	€ 94,00
ACCDASP-31	€ 299,00			FBSA110-300	€ 62,00
ACCDASP-33	€ 275,00			FBSA110-300C	€ 94,00
ACCDASP-36	€ 549,00			FMSA32-63	€ 48,00
ACCDASP-37	€ 279,00	FBSA12-40	€ 29,00	FMSA41-60	€ 48,00
ACCDASP-38	€ 297,00	FBSA16-40	€ 29,00	FMSA42-127	€ 51,00
ACCDASP-39	€ 269,00	FBSA20-40	€ 29,00	FMSA49-75	€ 49,00
ACCDASP-42	€ 297,00	FBSA25-40	€ 29,00	FMSA50-66O	€ 53,00
ACCDASP-43	€ 289,00	FBSA28-60	sooon	FMSA50-85	€ 50,00
ACCDASP-43C	€ 119,00	FBSA30-40	€ 29,00	FMSA53-85	€ 51,00
ACCDASP-44	€ 299,00	FBSA60-110	€ 53,00	FMSA60-100	€ 53,00
ACCDASP-45	€ 429,00	FBSA60-110C	€ 83,00	FMSA66-110	€ 53,00
ACCDASP-47	€ 399,00	FBSA60-128	€ 49,00		
ACCDASP-48	€ 297,00	FBSA60-140	€ 56,00		
ACCDASP-51	€ 268,00	FBSA60-140C	€ 83,00		
ACCDASP-53	€ 399,00	FBSA60-150	€ 52,00		
ACCDARI-130	€ 113,90	FBSA65-128	€ 49,00		
ACCDARI-150	€ 125,60	FBSA65-150	€ 52,00		
ACCDARI-150-110	€ 125,60	FBSA70-110	€ 53,00	FBS50-128	€ 49,00
ACCDARI-150-110-017	€ 125,60	FBSA70-110C	€ 83,00	FBSS50-150	€ 52,00
ACCDARI-150/6	€ 132,20	FBSA70-128	€ 49,00	FBSS60-85	€ 48,00
ACCDARI-184	€ 233,50	FBSA70-140	€ 56,00	FBSS60-128	€ 49,00
ACCDARI-SP12	€ 127,50	FBSA70-140C	€ 83,00	FBSS60-150	€ 52,00
ACCDARI-SP45	€ 143,30	FBSA76-110	€ 53,00	FBSS70-128	€ 49,00
		FBSA76-110C	€ 83,00	FBSS70-150	€ 52,00
		FBSA76-140	€ 56,00	FBTS50-150	€ 71,00
		FBSA76-140C	€ 83,00	FBTS50-150P	€ 58,00
		FBSA70-150	€ 52,00	FBTS60-150	€ 71,00
		FBSA80-110	€ 53,00	FBTS60-150P	€ 58,00
		FBSA80-110C	€ 83,00	FBTS70-150	€ 71,00
		FBSA80-140	€ 56,00	FBTS70-150P	€ 58,00



Bestelnummer	Prijs
FBTW60-140	€ 87,00
FBTW60-140P	€ 70,00
FBTW60-140C	€ 109,00
FBTW60-150	€ 71,00
FBTW60-150P	€ 58,00
FBTW65-150	€ 71,00
FBTW65-150P	€ 58,00
FBTW70-140	€ 87,00
FBTW70-140P	€ 70,00
FBTW70-140C	€ 109,00
FBTW70-150	€ 71,00
FBTW70-150P	€ 58,00
FBTW76-140	€ 87,00
FBTW76-140P	€ 70,00
FBTW76-140C	€ 109,00
FBTW80-140	€ 87,00
FBTW80-140P	€ 70,00
FBTW80-140C	€ 109,00
FBTW85-140	€ 87,00
FBTW85-140P	€ 70,00
FBTW85-140C	€ 109,00
FBTW90-130	€ 87,00
FBTW90-130P	€ 70,00
FBTW90-130C	€ 109,00
FBTW90-140	€ 87,00
FBTW90-140P	€ 70,00
FBTW90-140C	€ 109,00
FBTW100-140	€ 87,00
FBTW100-140P	€ 70,00
FBTW100-140C	€ 109,00
FBTW100-200	€ 94,00
FBTW100-200P	€ 78,00
FBTW100-200C	€ 119,00
FBTW110-140	€ 87,00
FBTW110-140P	€ 70,00
FBTW110-140C	€ 109,00
FBTW130-140	€ 87,00
FBTW130-140P	€ 70,00
FBTW130-140C	€ 109,00
FBTW141-230	€ 94,00
FBTW141-230C	€ 119,00
FBTW150-140	€ 87,00
FBTW150-140P	€ 70,00
FBTW150-160	€ 87,00
FBTW150-160P	€ 70,00
FBTW150-160C	€ 109,00

Bestelnummer	Prijs
FBPF50-70C	€ 53,00
FBPF50-70C-CT	€ 63,00
FBPF50-70L	€ 53,00
FBPF50-70L-CT	€ 63,00
FBPF50-70R	€ 53,00
FBPF50-70R-CT	€ 63,00
FBPF55-70C	€ 53,00
FBPF55-70C-CT	€ 63,00
FBPF55-70L	€ 53,00
FBPF55-70L-CT	€ 63,00
FBPF55-70R	€ 53,00
FBPF55-70R-CT	€ 63,00
SAC09070K	€ 19,50
SAD708233	€ 36,70
SAF0070	€ 3,90
SAF0076	€ 3,90
SAF0082	€ 3,90
SAF00080	€ 19,40
SAF01220K	€ 1,80
SAF05070K	€ 3,00
SAF06080K	€ 3,00
SAF07090K	€ 3,00
SAF080100K	€ 3,00
SAF068075SHP	€ 3,60
SAF083090SHP	€ 3,90
SAFL007	€ 32,00
SARIO01K	€ 5,10
SARIO02K	€ 5,10
SARIO03K	€ 5,10
SARIO08	€ 5,40
SARIO09	€ 5,40
SASSH3070	€ 14,90
SASSH6070	€ 17,90
SASSH6080	€ 17,90
SASSH6580	€ 18,90
SASSH70060	€ 18,90
SASSH7080	€ 20,50
SASSH8080	€ 23,90
SASSH8580	€ 27,50
SASSH701000	€ 124,90
SASSH801000	€ 130,90
SASSH851000	€ 135,90

Bestelnummer	Prijs
SASR5070	€ 20,50
SASR6070	€ 21,50
SASR6570	€ 22,90
SASR7080	€ 23,90
SASR7085	€ 26,50
SASR7685	€ 26,50
SASR85100	€ 29,90
SASE9060	€ 28,50
SASE9060175	€ 41,50
SASE9065	€ 30,90
SASE9070	€ 34,50
SASE9080	€ 37,90
SASE9080275	€ 40,90
SASE9085	€ 41,50
SASE905070	€ 29,90
SASE905070DP	soon
SASE13560	€ 28,90
SASE13565	€ 34,50
SASE13570	€ 37,90
SASE13580	€ 41,50
SASE13585	€ 41,50
SAT50060	€ 11,40
SAT50070	€ 13,05
SAT50080	€ 15,20
SATR60060K	€ 16,50
SATR60070K	€ 17,90
SATR60082K	€ 20,25
SATG0700600	€ 27,50
SATG0820600	€ 29,90
MP00044	€ 54,50
MP00045	€ 59,50
MP00047	soon
SLFL004-80	soon
SLRP05K	€ 17,90
SLRP12K	€ 17,90
SLRP16K	€ 17,90
SLRP20K	€ 17,90
SPV10060K	€ 21,10
SPV10070K	€ 21,10
SPV10080K	€ 21,10
SPF200K	€ 6,35
WAFLU250	€ 9,10
WAFLU200	€ 14,20
WADET500	€ 8,50
WA250/500	€ 16,30
WA200/500	€ 20,30

1

REPLACEMENT
FILTERS

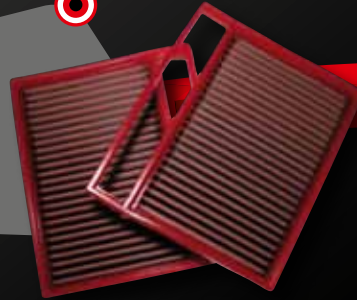

2

CONICAL
FILTERS



CRF
Carbon
Racing Filter

6



OTA
oval
trumpet
airbox

5

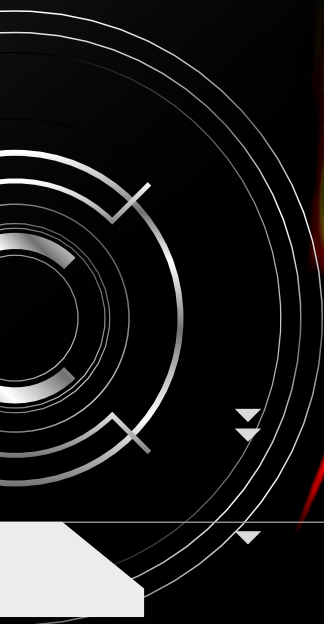



3

DIA
direct intake
airsystem

4

CDA
carbon dynamic
airbox

1 PANEL FILTER: The panel / cylindrical air filter is commonly referred to as “replacement filter”. It is installed in the car original air-box to replace the OEM air filter. It is made of highly performing materials that allow an increased air flow combined with a more efficient filtration.

2 CONICAL FILTER: The conical filter installation requires the removal of the original air box: it is to be mounted either on the air sensor or on the intake collector. In order to have the best performance, the conical filter must be thermally insulated from any heat sources inside the engine box. In the same range, BMC has developed TW technology enabling to take advantage from the increased air flow offered by an additional filtering surface. The advantages provided by this product are as follows: increased air flow to the engine resulting in improved performance, sport sound.

3 DIA: DIA, Dynamic Intake Air system, has been redefined as “CDA junior KIT”. It shares the same working principle of CDA, i.e. the dynamic effect of air pressure, such offering an increased quantity of air to the engine and a consequent positive effect to carburetion.

4 CDA: CDA, Carbon Dynamic Air-box, is mounted on the car engine to replace the original air box. It is based on an innovative system which includes a carbon fibre air box and an air filter. CDA system takes advantage of the dynamic effect of the air produced by the car speed channelling it under pressure to the engine. Air gets to the engine at an high rate of pressure giving benefit to the carburetion. The carbon fibre air box enables to keep an high thermal insulation of the air input to the engine. The advantages provided by this product are as follows: increased air flow to the engine resulting in improved performance, sport sound, esthetical look.

5 OTA: High filtration efficiency and reduced power loss. Maximum air flow and assured filtration of the air from impurity. Besides its oval shape offering versatility in application, OTA system is equipped with a device called “Trumpet”, placed inside the OTA system on the air outlet side, which allows to further increase the quantity of air to the engine: it benefits the dynamic conveyance given by its shape. This solution limits the pressure drop along the aspiration line of the engine, maximizing the potential of the dynamic pressure deriving from the speed of the car. This air box has a sealing system suitable to guarantee the best seal between its components, such ensuring the pressure tight of this device at any rpm.

6 CRF: The Carbon Racing Filter is BMC’s new high performance sports air filter designed for road and competition vehicles. It features a 100% carbon fibre support structure with a cotton filter element. The function of the air filter is to protect the engine from elements which are present in the direct flow of air into the engine. The air intake to the engine must be as clean as possible because any foreign body can cause wear and a reduction in power efficiency. Air is an essential element for combustion: a higher quantity of air corresponds to better and more efficient combustion, which in turn corresponds to superior engine output. In fact, the BMC multi-layer cotton filter element presents a very low value of load loss (the difference in air pressure before and after entering the filtration device) whilst maintaining high levels of filtration efficiency. This is translated into an increase in both power and torque (HP/NM).

All BMC air filters are pre-oiled, and they can be washed and regenerated by using BMC regeneration kit.

BMC Air Filter – winning filters in all categories



● **Le Mans 24 HOURS with Audi:** 2011

● **Superstars International Series Manufacturers and Drivers Championship:** 2010

● **WSBK Constructors and Drivers World Championship:** 2010

CAR



Superstars International Series Manufacturers and Drivers Championship: 2010



F1 Constructors World Championship with Ferrari: 2008, 2007, 2004, 2003, 2002, 2001, 2000, 1999.



F1 Drivers World Championship: 2009, 2008, 2007, 2004, 2003, 2002, 2001 e 2000.



WTCC Constructors and Drivers World Championship with Seat: 2009



American Le Mans Series with Audi: 2009, 2008, 2007, 2006, 2005, 2004, 2003, 2002, 2001 e 2000.



Le Mans 24 Hours with Audi: 2010, 2008, 2007, 2006, 2005, 2004, 2002, 2001, 2000.
Le Mans 24 Hours with Bentley: 2003.
Le Mans 24 Hours with Porsche (LMPZ): 2009.



DTM Championship: 2009, 2006, 2005, 2003 (Mercedes); 2008, 2007, 2004, 2002 (Audi).



Superstars Constructors and Drivers Italian Championship with Roal Motorsport team (BMW M3 E90): 2009



CIVT 2004 Italian Championship with Fiat Punto HGT (Cl.N4) Driver G.Mancini.



Constructors Italian Rally Championship 2005 with Mitsubishi Lancer Evo IX RalliArt Italy.



Italian Rally Championship 2004 with Renault Clio (Gr.A Cl.2000) Drivers G.B.Conti and P.Urgeghe.

BIKE



AMA Constructors and Drivers Championship 2009 (Team Rockstar Makita Suzuki)



World Endurance Championship 2009 (Team Yart)



Drivers Championship WSBK 2010 (Team Aprilia), 2009 (Team Yamaha)



Manufacturers Championship WSBK 2010 (Team Aprilia), 2007 (Team Yamaha)



8 HR Suzuka Winner 2007 (Team Suzuki Yoshimura)



The importance of an air filter

The explosion stroke of an internal combustion engine is the result of the combustion of fuel with a combustion supporter inside a cylinder; oxygen in the air. Keeping the importance of the function of the filter in mind it should be remembered that for the combustion of 1 Kg of petrol, equal to 1.35 litres, you need 14.7 kg of air, i.e. 12.245 litres (stoichiometric ratio 14.7:1). Air is an essential combustion element thus the greater the amount of air the better, and more complete combustion will be making the engine much more efficient. However, air entering an engine must be clean as any foreign body can cause rapid wear and lower propulsion efficiency therefore, air must be filtered, even though any type of filter creates an obstacle to air flow.



Air filter functions

The characteristics of a cotton filter can be summarised as follows: Permeability, Screening and Retention. Permeability: the filter must create the lowest possible obstacle to enable the highest passage of air. Screening: to ensure that all foreign bodies in the air are prevented from entering. Retention: the retention of all solid particles. Cotton filters are made of a multi-layer fabric soaked in oil inserted between two aluminium nets. Polluting materials in the air such as dust, rubber and other debris, all with a negative charge, are separated from the air when it crosses the fabric and are captured by the positively charged oil impregnated fibres. The filtering process is continuous and foreign particles are deposited on the fabric without blocking the air flow. Cotton filters, although expensive, offer the best results: maximum permeability plus greater retention and screening. Their permeability is measured by the "Pressure Drop", that is the difference between upstream and downstream pressure as air flow speed varies. This value, measured for cotton filters, is much lower than that of paper or sponge filters under the same conditions. Cotton filters can be reused several times after having been washed with a special detergent and re-soaked in oil.





CRF Carbon Racing Filter

The "C.R.F." Carbon Racing Filter "www.carbonracingfilter.com" is BMC's new high performance sports air filter designed for road and competition vehicles. It features a 100% carbon fibre support structure with a cotton filter element.

The CRF has been designed and produced entirely by the BMC Racing and Advanced Composite Division, which is wholly concerned with the development of air filters and aspiration systems for the racing world: Formula 1 / MotoGP One / World Superbike.

The CRF has been created from extensive BMC knowledge acquired through more than 10 years experience in the racing sector, which has brought high level results and increased performance to super-sports engines.

Air Filter: general information

The function of the air filter is to protect the engine from elements which are present in the direct flow of air into the engine.

The air intake to the engine must be as clean as possible because any foreign body can cause wear and a reduction in power efficiency.

Air is an essential element for combustion: a higher quantity of air corresponds to better and more efficient combustion, which in turn corresponds to superior engine output.

In fact, the BMC multi-layer cotton filter element presents a very low value of load loss (the difference in air pressure before and after entering the filtration device) whilst maintaining high levels of filtration efficiency.

This is translated into an increase in both power and torque (HP/NM).



CRF668/01 (FERRARI 458 ITALIA) OUTSIDE



CRF668/01 (FERRARI 458 ITALIA) INSIDE



CRF705/01 AUDI R8 V8

CRF
DTA
CDA
DIA
CONICAL FILTERS
ACCESSORIES
SEARCH YOUR VEHICLE
SEARCH BY DIMENSION
REGENERATION FILTER
MERCHANDISING



Principle characteristics

1) The CRF air filter makes use of innovative technical solutions to optimize the flow dynamics of the direct air into the engine. The geometry of the CRF has been devised with the objective of using the entire available volume of the standard air-box thanks to an extended filtration surface. The result is better air flow passage in the intake phase thereby maintaining constant air-box pressure.

2) The structure of the CRF is made of carbon fibre which interfaces directly with the original air-box, providing a perfect seal and easy mounting. The structure is manufactured with pre-impregnated carbon materials which are cured in an autoclave. Thanks to this the CRF air filter presents a much reduced total weight whilst having excellent characteristics in terms of rigidity and mechanical resistance.

3) The filtering element is made of a special multi-layer filtration material in RACE configuration which is impregnated with low viscosity oil held between

epoxy-coated (to prevent oxidation) aluminium mesh. This enables increased permeability and low air flow resistance guaranteeing highly efficient filtration.

4) The CRF filter was conceived with the objective of withstanding the vibrations and heat produced in movement both in normal road and intensive track use.

5) The CRF filter, as are all BMC filters, can be regenerated and reused. Once the saturation level has been reached the filter can be regenerated through a process of washing and re-oiling using a special BMC kit.

6) The CRF air filter is a patented product with a deposited industrial model.

7) The CRF filter was created for those who require maximum return and performance from their vehicle. It is the definitive filter for those who look for **enhanced quality** and **technical development** derived directly from the world of racing.



CRF704/01



CRF704/01



CRF704/01



CRF ON FERRARI 458



CRF ON AUDI R8



CRF ON AUDI TT



CRF - Carbon Racing Filters

CODE	APPLICATIONS	DESCRIPTION	Notes
CRF613/08	Universal	Conical Air Filter Ø 90mm	Carbon Fibre (PROTECTOR)
CRF613/08-R	Universal	Conical Air Filter with reduction Ø 70mm	Carbon Fibre (PROTECTOR with Restrictor)
CRF642/08	Nissan GTR35	CRF Kit: complete induction system with conical filters	Carbon Fibre
CRF644/01	AUDI S3 2.0 TFSI / Sportback 265hp SEAT LEON II 2.0 TFSI FR 265HP VOLKSWAGEN GOLF MK6 R 270hp VOLKSWAGEN SCIROCCO 2.0 R 265HP	CRF Kit: complete induction system	Carbon Fibre
CRF676/01	Audi TT 200hp	CRF Kit: complete induction system	Carbon Fibre
CRF668/01	Ferrari F458	CRF Complete Air Box	Carbon Fibre
CRF706/01	Ferrari F458	CRF MID SYSTEM (Cover air box and CRF Replacement filter)	Carbon Fibre
CRF614/01	Ferrari F458	CRF Replacement filter	Carbon Fibre
CRF605/08	AUDI R8 V10 5.2 Quattro 525HP Lamborghini Gallardo LP 560 V10	CRF Replacement filter	Carbon Fibre
CRF704/01	AUDI R8 V10 5.2 Quattro 525HP Lamborghini Gallardo LP 560 V10	CRF Complete Air Box	Carbon Fibre
CRF612/08	AUDI R8 V8 4.2 Quattro 420HP	CRF Replacement filter	Carbon Fibre
CRF705/01	AUDI R8 V8 4.2 Quattro 420HP	CRF Complete Air Box	Carbon Fibre

>> SPEED TEST WITH NISSAN GT-R 35

NISSAN GT-R 35*

MAX POWER (HP): **615** (Rpm): 6.410
 MAX TORQUE (Nm) **846** (Rpm): 4.211
 MAX SPEED (km/h) **316**

* NISSAN GT-R 35 equipped with:

- BMC CRF642/08
- ECU-Remapping
- Homemade Exhaust
- Augmented Injectors

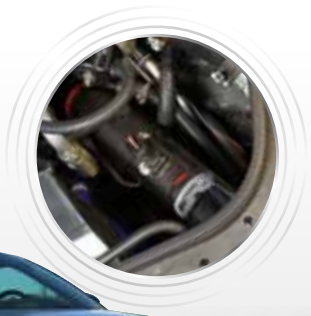

SPEED-UP

ACCELERATION	Time (sec.)	Speed Km/h		Time (sec.)
100 m	5	129,1	0-100 Km/h	3,4
200 m	7,4	164,9	0-140 Km/h	-
400 m	11,3	206	0-180 Km/h	-
1000 m	-	-	0-280 Km/h	10,6



CRF642/08 FOR NISSAN GTR 35



CRF - Carbon Racing Filters

CRF

OTA

C

DIA

CONICAL FILTERS

ACCESSORIES

SEARCH YOUR VEHICLE

SEARCH BY DIMENSION

REGENERATION FILTER

MERCHANDISING

>> SPEED TEST WITH VW GOLF VI R

VW GOLF VI R*

- ▶ **MAX POWER (HP): 334** (Rpm): 4.932
- ▶ **MAX TORQUE (Nm) 446** (Rpm): 4.623
- MAX SPEED (km/h) 271**

- * Volkswagen Golf VI R equipped with:
- BMC CRF644/01
 - Modified exhaust system
 - ECU Remapping

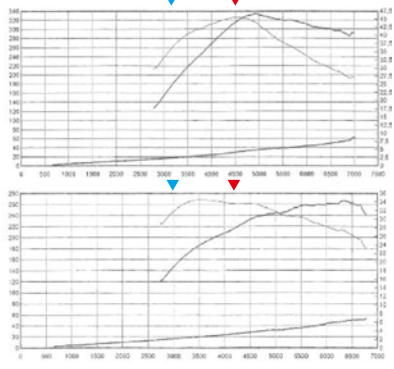

SPEED-UP

ACCELERATION	Time (sec.)	Speed Km/h		Time (sec.)
100 m	5,8	108,8	0-100 Km/h	5,1
200 m	8,8	137,5	0-140 Km/h	-
400 m	13,6	168,5	0-180 Km/h	-



CRF644/01



What is O.T.A.?

It is a complete kit for engine air aspiration and filtration. This device is mainly composed of an oval-shaped air box in carbon fibre containing a cylindrical air filter with dynamic inlet. OTA kit totally replaces the original car filtration box (stock air-box). Usually the original car air boxes work in such a condition as the air is recalled by the engine in a “depression regime”, through reduced section tubes, thus resulting in high load drop along the aspiration line. The OTA device with its dynamic inlet works in a “pressure regime”, therefore it provides a constant and high rated quantity of air to the engine taking advantage of the dynamic effect of the air pressure. In addition to its oval shape, offering high installation versatility, OTA system introduces in its inner part technical solutions which optimize the fluid dynamic of the air to the engine. In particular, the innovative element called “TRUMPET”, which is situated inside the air box in the area close to the air outlet, thanks to its shape, favours and optimizes the convey of the air flow to the engine, resulting in the diminishing of turbulences. This solution reduces the pressure drop along the engine aspiration line and, at the same time, takes advantage of the potentiality of the dynamic pressure of the air caused by the speed of the moving car.

The air filter inside the air box ❶ is made of a multi layer pre-oiled filtering material which grants an high filtration efficiency against limited pressure drop in the air. The air filter has the function of protecting the engine from all the elements (debris,

sand, dust, etc...) in the air flow to the engine during the aspiration phase. BMC air filter has a very low drop (i.e. the pressure difference between the air flow at the engine side and the one at the air entrance side) in order to enable the maximum air flow. BMC air filter can be regenerated and re-used. Once the saturation level has been reached, it is possible to regenerate the filter by washing and re-oil operation performed by means of the relevant regeneration kit (see page 179).

OTA kit is a universal product which can be installed in different car models. OTA kit range is featured by different air box dimensions and by the dimension of the connection parts of the car. The choice of the proper OTA model should be carried out on the base of the features of the engine to which the device will be applied and of the features and dimensions of the elements to which the device should be connected. Moreover, the kit includes the necessary accessories to its installation ❷. Besides the ones already included in the kit, BMC has available in its catalogue a large range of accessories for the installation.



Technical features

The main technical features are the following:

- 1) Oval shape of the air box designed to enable high versatility for the installation of the device.
- 2) High thermal insulation from heat sources by means of an air box in "true" carbon fibre at 5 layers.
- 3) Air filter with re-generable material which warrants an high filtration efficiency with reduced drops.
- 4) Oval Trumpet: sophisticated and designed inner system for the channelling, conveyance and increase of the air flow by introducing an innovative system/air conveyor named "Trumpet". The Trumpet, placed inside the OTA device on the air outlet side, enables to additionally increase the quantity of air to the engine by taking advantage from the dynamic conveyance given by its peculiar shape.
- 5) Air box with sealing system enabling to guarantee the best sealing among the components, such providing the best pressure tight of the device at any Rpm.

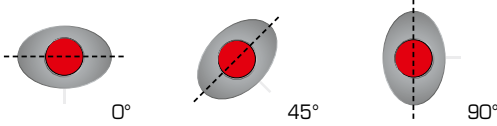

Positioning

OTA device, due to its technical and design features and to the use of racing materials can be positioned at the top both of BMC air filters catalogue and of the worldwide range of sport filtration system for road and race cars.

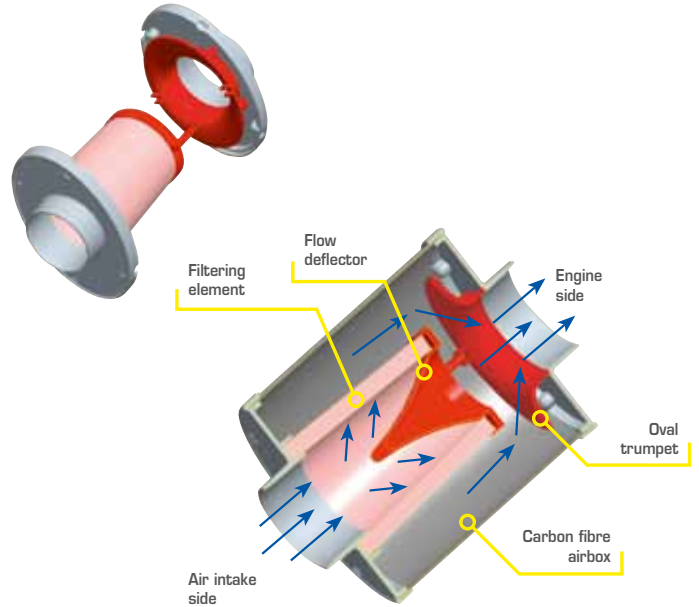

Advantages and benefits

The joint working of all the OTA components above mentioned make OTA a device which is suitable to supply fresh and pressurized air to the engine: this brings to better combustion and performance, consequently improving the torque values (NM) and the maximum power (HP) along the whole engine rpm. In addition, OTA kit provides a sport sound.

www.ota-project.com

Connect now for all the news about BMC's OTA!



AUDI A3 1.9 TDI



OTA DETAILS



SEAT LEON CUPRA R 1.8T



LAMBORGHINI GALLARDO

OTA - OVAL TRUMPET AIRBOX - Universal versions

CODE	APPLICATIONS	A mm	B mm	L1 mm	L2 mm	Ø1 mm	Ø2 mm	Ø3 mm	Ø4 mm	Ø5 mm	Pics	Notes
ACOTA60-65/70L188-B	Engine displacement up to 1.600 cc	167	113	200	254	70	70	60/65	70	70	3A	
ACOTA60-65/70L188-B-WP	Engine displacement up to 1.600 cc	167	113	200	254	70	70	60/65	70	70	3A	Waterproof
ACOTA70/85L170-B	Engine displacement over 1.600 cc	197	132	181	235	82	85	70	82	82	3A	
ACOTA70/85L170-B-WP	Engine displacement over 1.600 cc	197	132	181	235	82	85	70	82	82	3A	Waterproof
ACOTA70/85L200-B	Engine displacement over 1.600 cc	197	132	211	265	82	85	70	82	82	3A	
ACOTA70/85L200-B-WP	Engine displacement over 1.600 cc	197	132	211	265	82	85	70	82	82	3A	Waterproof
ACOTA70/85L230-B	Engine displacement over 1.600 cc	197	132	241	295	82	85	70	82	82	3A	
ACOTA70/85L230-B-WP	Engine displacement over 1.600 cc	197	132	241	295	82	85	70	82	82	3A	Waterproof

OTA - Replacement filtering element

CODE	APPLICATIONS	Ø2 mm	L1 mm	Pics	Notes		
ACOTARI-170	OTA Replacement Filtering Element	197	132	124	151	82	4A
ACOTARI-188	OTA Replacement Filtering Element	167	113	140	167	70	4A
ACOTARI-200	OTA Replacement Filtering Element	197	132	154	181	82	4A
ACOTARI-230	OTA Replacement Filtering Element	197	132	184	211	82	4A

OTA - OVAL TRUMPET AIRBOX - Special versions

CODE	APPLICATIONS	Pics	Notes
ACOTASP-01	ABARTH 500 135HP 2008>		Specific Model
ACOTASP-03	GOLF GTI VI TFSI 211HP 2009> VW Scirocco 2.0TSI 200HP 2008>		Specific Model
ACOTASP-04	SUBARU STI 2.5T 300HP 2007>		Specific Model
ACOTASP-05	MITSUBISHI EVO X 295HP 2008>		Specific Model
ACOTASP-06	FORD FOCUS RS MY 2010 305HP 2009>		Specific Model
ACOTASP-07	VW SCIROCCO 1.4 TSI 160HP 2008>		Specific Model
ACOTASP-08	VW POLO 1.4 TSI GTI 180HP 2010>		Specific Model
ACOTASP-09	MINI COOPER S 175HP 2006>2010		Specific Model
ACOTASP-11WP	LAND ROVER DEFENDER TD5 122HP 98>06		Specific Model
ACOTASP-12	BMW 320 D 184HP 2010>		Specific Model
ACOTASP-13	SEAT IBIZA 1.4 86 HP 2008>		Specific Model
ACOTASP-14	LAMBORGHINI GALLARDO 2004>2009		Specific Model
ACOTASP-15WP	LAND ROVER DEFENDER TD4 122HP 2007>		Specific Model
ACOTASP-16	AUDI A1 1.6 TDI 90/105HP SEAT IBIZA 2.0 TDI FR 143HP SKODA FABIA 1.2 TDI 75HP VW POLO 1.2 TDI 75HP VW POLO 1.6 TDI 90HP		Specific Model

OTA - Technical diagrams

PICS 3A

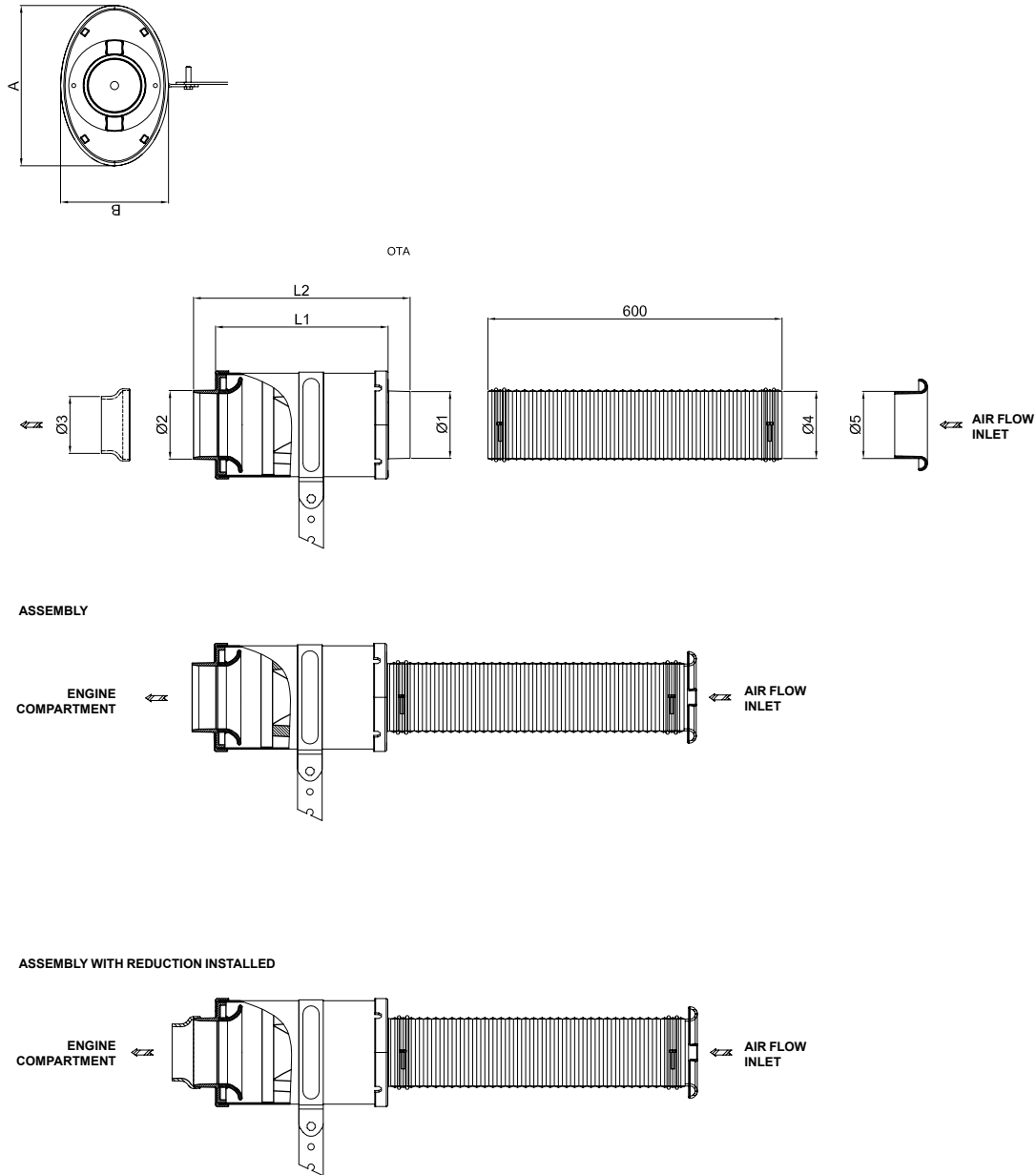

PICS 4A

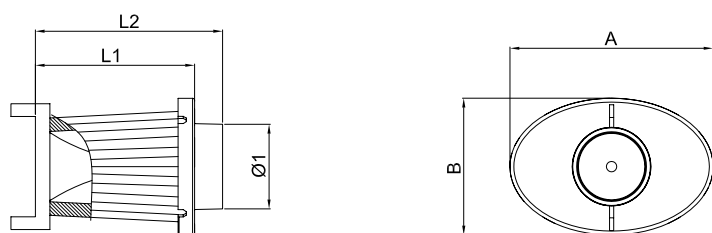



OTA OFF ROAD

NEW



WATERPROOF



OTA POWER

FROM RACE TO STREET

CRF
OTA
C
DIA
CONICAL FILTERS
ACCESSORIES
SEARCH YOUR VEHICLE
SEARCH BY DIMENSION
REGENERATION FILTER
MERCHANDISING



CARTEC DINAMOMETER model: VOLKSWAGEN GOLF VI GTI
engine type: petrol

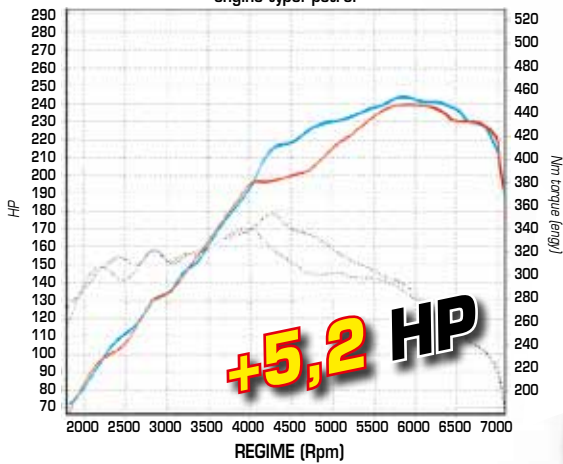

Model GOLF 2000 TSI date: 12/18/2009 12:47
 MAX POWER (HP): 252.3 (Km/h): 199 Rpm: 5.901
Model GOLF 2000 TSI date: 12/08/2009 12:55
 MAX POWER (HP): 257.1 (Km/h): 200 Rpm: 5.913

Dynotest results may vary depending on many factors

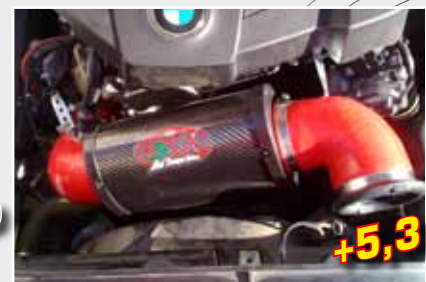

CDA - Carbon Dynamic Airbox

The CDA filtering system is composed of a cylindrical carbon fibre airbox containing a washable filtering element.

The choice of this composite material is due to the fact that carbon has low thermal conductivity allowing insulation from the engine heat to the aspirated air. Replacing the original airbox with the CDA, fresh air is channelled directly to the filter, thermally insulated inside the carbon airbox and then conveyed to the engine through an air flow deflector with minimum loss of power (patented system, see technical design in the following page).

The kit also contains a flexible aluminium tube (23.622 in length) to connect the CDA system to a frontal air intake. The CDA was created as a universal system fitting most kinds of car; the different applications are completed by a wide range of accessories that are necessary for the installation.

The CDA is available in two versions: the first with an external diameter of 5.118 in which is recommended for engines of up to 1600 cc. and the second with an external diameter of 5.905 in for greater displacements.



DYNO TEST WITH AUDI TT 2.0 TFSI (GOLF V GTI, AUDI A3, SEAT LEON FR)

Model AUDI TT STD
 MAX POWER (HP): (Km/h): 115:25 TEST RANGE Km/h: 37-155

Model AUDI TT CDA
 MAX POWER (HP): **208.07** (Km/h): 112:31 TEST RANGE Km/h: 37-155

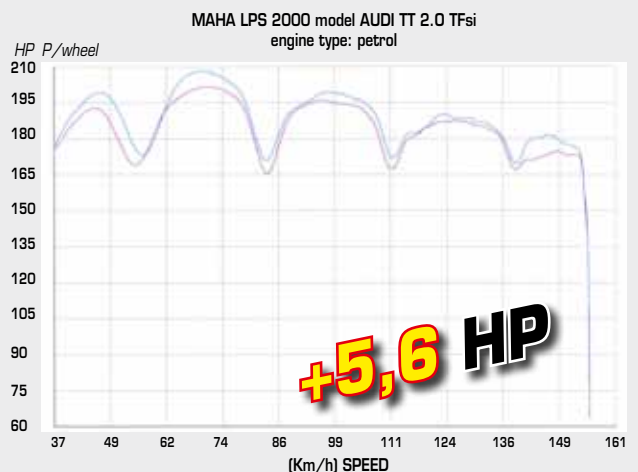

CDA - Specific kits

There is also a wide range of CDASP applications available. These are complete ready-to-mount kits specifically created for particular car models.

The special kits often derive from a universal CDA with added specifically developed pipe fittings and reduction units, while in other cases the CDASP is customised to fit from single components with special flanges, made to measure for the specific vehicle. *(see application list at pages 22 - 29).*

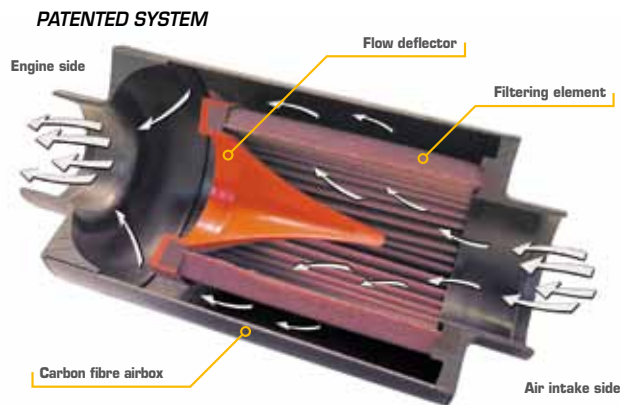

CDA - Advanced technology

The CDA filtration system is connected to a frontal air intake via a flexible aluminium tube.

Thanks to the dynamic air intake you get a real supercharging system that conveys fresh air to the air box at a speed and capacity greater than that of traditional systems. The air flow entering the dynamic air intake is accelerated further thanks to the air flow deflector inside the carbon fibre airbox. Dynamic overboosting, greater air flow, higher pressure and colder air are the elements which help to significantly increase the performance of the engine both in terms of power and torque, as demonstrated by dyno tests carried out.

The CDA is also available in a number of special versions with specific flanges for direct connection to the air sensor or with different dimensions according to the model of the car.

DYNO TEST WITH MINI COOPER S

MINI COOPER S STD date: 15/05/2007 09:12
 MAX POWER (HP): **171.24** (Km/h): 4536 TEST RANGE (Km/h): 1600-6333

MINI COOPER S CDA date: 15/05/2007 11:34
 MAX POWER (HP): **177.87** (Km/h): 4800 TEST RANGE (Km/h): 1600-6234

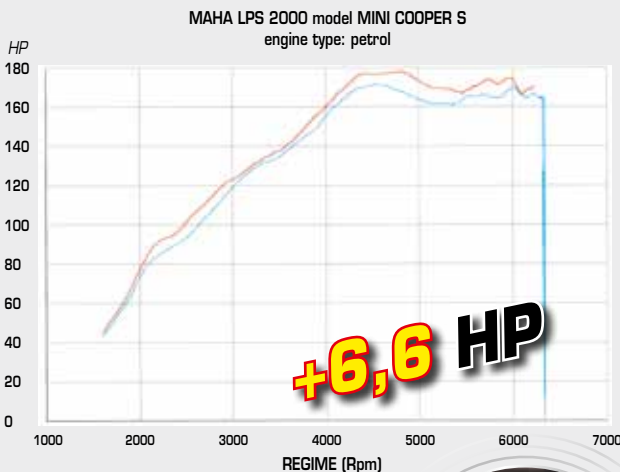

DYNO TEST WITH MUSTANG GT

MUSTANG GT date: 10/01/2009
 MAX POWER (HP): **283.5** (Km/h): 6000 TEST RANGE (Km/h): 2500-6500

MUSTANG GT CDA date: 10/01/2009
 MAX POWER (HP): **290.7** (Km/h): 6091 TEST RANGE (Km/h): 2500-6500

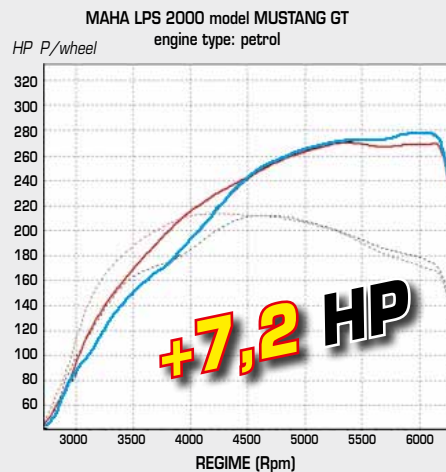

CDA - Universal version

CODE	APPLICATIONS	L1 mm	L2 mm	Ø1 mm	Ø2 mm	Ø3 mm	Ø4 mm	Ø5 mm	Pics	Notes
ACCD70-130	Engine displacement up to 1.600 cc	192	253	130	70	70	60/65	70	1	Universal model
ACCD70-130SILVER	Engine displacement up to 1.600 cc	192	253	130	70	70	60/65	70	1	Universal model
ACCD85-150	Engine displacement over 1.600 cc	204	262	153	82	85	70	82	1	Universal model
ACCD85-150SILVER	Engine displacement over 1.600 cc	204	262	153	82	85	70	82	1	Universal model
ACCD100-150	Engines Recommended 6 Cil. & V8	204	262	153	82	100	/	82	1	Universal model
ACCD100-220	Engines Recommended 6 Cil. & V8	224	274	183	99,5	99,5	/	100	1	Universal model
ACCD120-260MUSCLE	Recommended for big engines	260	328	208,6	119,5	119,5	/	/	1	Universal model

CDA - Replacement Filtering Element

CODE	APPLICATIONS	L1 mm	Ø1 mm	Ø2 mm	Pics	Notes
ACCDARI-130	For ACCDA70-130	140	70	130	2	CDA Replacement Filtering Element
ACCDARI-150	For ACCDA85-150	150	82	150	2	CDA Replacement Filtering Element
ACCDARI-150/6	For ACCDA85-150 (Suggested for Off-Road use)	158	82	153	2	CDA Replacement Filtering Element
ACCDARI-150-110	For ACCDASP-07, ACCDASP-08, ACCDASP-10, ACCDASP-20, ACCDASP-21, ACCDASP-25, ACCDASP-30	110	82	150	2	CDA Replacement Filtering Element
ACCDARI-150-110-017	For ACCDASP-37	110	70	15	2	CDA Replacement Filtering Element
ACCDARI-159	For ACCDASP-47, ACCDASP-53	110	70	15	2	CDA Replacement Filtering Element
ACCDARI-184	For ACCDASP-06	158	82	187	2	CDA Replacement Filtering Element
ACCDARISP-12	For ACCDASP-12	158	82	153	2	CDA Replacement Filtering Element
ACCDARISP-34E1	For ACCDASP-34	170	75		2	CDA Replacement Filtering Element
ACCDARISP-44	For ACCDASP-44	146	70		2	CDA Replacement Filtering Element
ACCDARISP-45	For ACCDASP-45	218	82	150	2	CDA Replacement Filtering Element
ACCDARISP-50	For ACCDASP-50	187	107	153	2	CDA Replacement Filtering Element

Examples of application

MUSCLE CDA "THE BIGGEST ONE"



ACCD120-260MUSCLE

NEW



VW GOLF V 1.4 TSI

ACCDASP-39



HONDA S2000

ACCDASP-45



SUBARU IMPREZA STI

ACCDASP-30

CDA - Technical diagrams

PICS 1

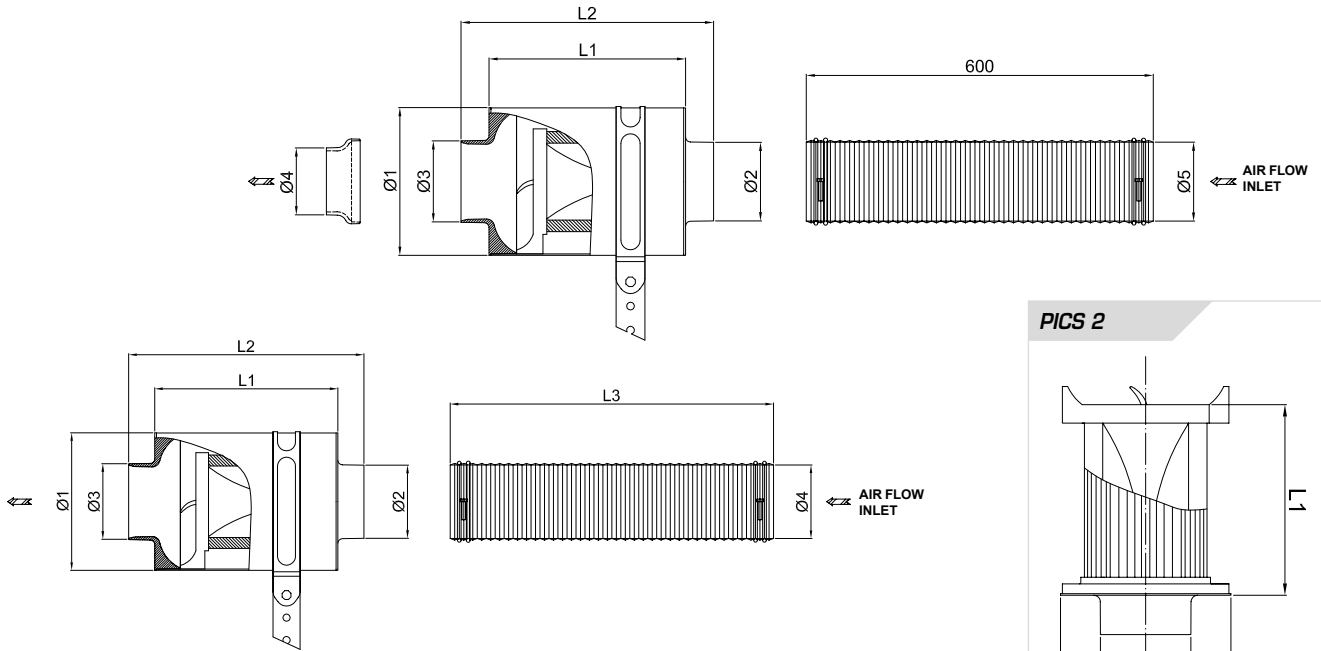

PICS 2

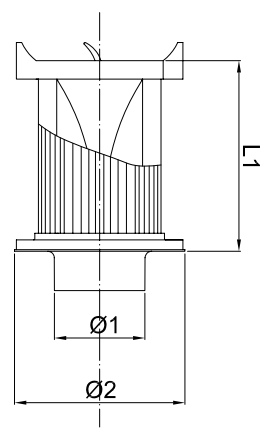

CRF

OTA

CDA

DIA

CONICAL FILTERS

ACCESSORIES

SEARCH YOUR VEHICLE

SEARCH BY DIMENSION

REGENERATION FILTER

MERCHANDISING



FORD FOCUS ST

ACCDASP-31



OPEL CORSA OPC

ACCDASP-37



JAGUAR XKR

ACCDASP-53



SEAT/AUDI TFSI 200 PS

ACCDASP-42



FIAT GRANDE PUNTO ABARTH

ACCDASP-44



FIAT 500 1.4 16V 100 PS

ACCDASP-43+43C

CDA - CARBON DYNAMIC AIRBOX - Special Versions

CODE	APPLICATIONS	L1 mm	L2 mm	Ø1 mm	Ø2 mm	Ø3 mm	Ø4 mm	Ø5 mm	Notes
ACCDASP-01	Audi S2 2.2 Turbo	204	233	600	153	82	80	82	
	Audi A4 I Series 1.8								
	Audi A4 I Series 1.8 Turbo (NO 150 HP)								
	Audi A4 I Series 2.5 TDI V6								
	Audi A6 I Series 2.5 TDI								
	BMW X5 (E53) 3.0i								
	Volvo S40 2.0 16V Turbo								
ACCDASP-02	Audi S4 I Series 2.7 Biturbo	264	293	600	153	82	80	82	
ACCDASP-03	Audi RS4 I Series 2.7 Biturbo	264	293	600	153	82	92	82	
	BMW Z4 3.0								
	BMW M3 (E36) 3.0 & 3.2								
ACCDASP-05	Abarth Stilo 2.4 20V	204	256	600	153	82	70	82	
	Audi A4 I Series 1.9 TDI								
	Audi A3 I series 1.8T 150/180HP								
	Audi A3 I series 1.9 TDI 90/110HP								
	Audi TT I Series 1.8 T 150/180HP								
	BMW 316i (E36)								
	BMW 316i (E46)								
	Crysler PT Cruiser 2.2 CRD								
	Peugeot 306 2.0 HDI								
	Seat Cordoba 1.9 TDI								
	Seat Ibiza II Series 1.9 TDI 110 Hp								
	Seat Leon 1.8T 180HP								
	Seat Leon 1.9 TDI 90/110HP								
	Skoda Oktavia 1.8T 150/180HP								
	Volvo V70 GLT								
	VW Golf IV 1.8 T 150/180HP								
	VW Golf IV 1.9 TDI 90/100/110/115HP								
Vw New Beetle 1.8T 150HP									
ACCDASP-06	BMW M3 3.2 (E46)	240	320	200	187	82	97	82	
ACCDASP-07	BMW Z3 2.8	164	222	600	153	82	85	82	
	BMW Z3 3.0								
	OPEL OMEGA B								
ACCDASP-08	Alfa Romeo GTV 2.0 TS 16V	164	222	600	153	82	70	82	
	Alfa Romeo GT 2.0 JTS								
	Ford Fiesta III Series 2.0 ST								
	Honda Civic 1.7 CDTI								
	Opel Astra H 1.9 16V CDTI								
	Renault Clio II Series RS 2000 172HP (01>03)								
	Seat Altea 1.9 TDI								
ACCDASP-09	Audi A3 II Series 2.0 TDI 140HP	204	256	600	153	82	80	82	
	Audi A3 I series 1.9 TDI 130HP								
	Audi TT I Series 1.8T 225HP								
	Seat Ibiza II Series 1.9 TDI 130 Hp								
	Seat Ibiza III Series 1.8 T 20V 150HP / Cupra 180HP								
	Seat Leon I Series 1.8 T 20V CupraR 210/225HP								
	Seat Leon I Series 1.9 TDI 150HP								
	Seat Leon II Series 2.0 TDI 140HP								
	Audi S3 I Series 1.8 T								
	VW Golf IV 1.9 TDI 130 Hp								
	VW Golf IV 1.9 TDI GTI 150 Hp								
	VW Golf IV R32								
	VW Golf V 1.9 TDI 105 Hp								
VW Golf V 2.0 TDI 140 Hp									
VW Touran 2.0 TDI 140HP									
ACCDASP-10	Mini Cooper S I Series 163HP	204	262	600	153	70	85	70	
	Mini Cooper S JCW I Series 210HP								
ACCDASP-11	Nissan 350Z 3.5 V6 280HP	204	233	200	153	82	81	82	
ACCDASP-12	Audi TT I Series 1.8 T 225 Hp	264	316	600	153	82	80	82	
ACCDASP-13S	Audi A3 II Series 1.6 16V	164	224	/	153	70	120	/	

CODE	APPLICATIONS	L1 mm	L2 mm	Ø1 mm	Ø2 mm	Ø3 mm	Ø4 mm	Ø5 mm	Notes
	Audi A3 II Series 2.0 FSI Seat Altea 1.6 8V Seat Altea 2.0 FSI Seat Leon II 1.6 16V 102hp Seat Leon II Series 2.0 FSI Seat Toledo 2.0 FSI Skoda Oktavia II Series 1.6 16V Skoda Oktavia II Series 2.0 FSI VW EOS 2.0 FSI VW Golf V/Jetta 1.6 16V VW Golf V 2.0 FSI VW Passat III Series 1.6 16V VW Passat III Series 2.0 FSI VW Touran 2.0 FSI		224	/	153	70	120	/	
ACCDASP-14	Audi A3 II Series 2.0 16V TFSI 200HP Audi S3 II Series 2.0 TFSI 265HP Audi TT II Series 2.0 TFSI Seat Leon II Series 2.0 TFSI Cupra 240HP Skoda Oktavia 2.0 TFSI RS 200HP VW EOS 2.0 16V TFSI VW Golf V/Jetta 2.0 TFSI GTI VW Passat III Series 2.0 TFSI 200HP	204	262	100	153	82	85	82	
ACCDASP-15	BMW 320i (E46) BMW 323Ci (E46) BMW 325 & 325 Ti comact (E46)	206	263	600	153	82	Special	/	
ACCDASP-16	Citroen C2 1.6 16V VTS/VTR Peugeot 206 1.6 16V Peugeot 207 1.6 16V	192	253	600	131	70	70	70	
ACCDASP-17	Audi TT I Series 3.2 Audi TT II Series 3.2	264	293	600	153	82	87	82	
ACCDASP-18	Opel Astra H 1.3 CDTI 16V	192	253	600	131	70	70	70	
ACCDASP-19	Renault Clio III Series 1.5 DCI	192	253	600	131	70	70	70	
ACCDASP-20	Fiat grande Punto 1.9 Multijet	163	224	600	153	82	85	82	
ACCDASP-21	Renault Clio I Series 1.8 16V Renault Clio I Series 2.0 Williams	164	222	/	153	82	85	/	
ACCDASP-22	Ford Focus II Series 2.0 TDCI	204	262	200	153	82	85	82	
ACCDASP-23	Fiat Grande Punto 1.4 16V Starjet 95 Hp	192	253	600	131	70	70	70	
ACCDASP-26	Mini Cooper S II Series 175 Hp	204	262	600	153	82	85	82	
ACCDASP-27	Peugeot 207 1.6 16V THP 150 Hp	192	253	1000/200	131	70	70	70	
ACCDASP-28	Mitsubishi Lancer EVO IX	206	234	750	153	82	Special	/	
ACCDASP-29	VW Golf V 1.4 TSI GT Sport 170 Hp	204	262	600	153	82	85	82	
ACCDASP-30	Subaru Impreza STI 05>08	164	222	180	153	82	70	70	With specific air sensor fitting
ACCDASP-31	Ford Focus ST 225 Hp	204	233	300/450	153	82	80	82	
ACCDASP-33	Alfa Romeo 147 3.2 V6 GTA Alfa Romeo 156 3.2 V6 GTA	204	256	600	153	82	87	82	
ACCDASP-36	Opel GT 2.0 16V Turbo	204	262	560/240	153	82	80	82	With specific air sensor fitting
ACCDASP-37	Opel/Vauxhall Corsa 1.6 OPC	164	222	1000	153	70	70	70	
ACCDASP-38	Fiat Panda 1.4 16V 100 Hp	192	253	/	131	70	70	/	
ACCDASP-39	VW Golf V 1.4 TSI 140 Hp	204	262	/	153	82	85	/	
ACCDASP-42	Seat Leon II 2.0 TFSI FR 200/265HP	206	234	/	153	82	85	/	
ACCDASP-43	Fiat 500 1.4 16V 100 Hp	192	253	600	131	70	70	70	Without Cover
ACCDASP-43-C	Cover Fiat 500 100 Hp	192	253	600	131	70	70	70	Cover "Tuned By BMC"
ACCDASP-44	Abarth Grande Punto155/180 Hp Abarth Punto EVO 1.4 Turbo Multiair 135Hp Fiat Punto EVO 1.4 Turbo 165Hp	184	242	600	153	70	70	70	(not for right-hand drive car)
ACCDASP-45	Honda S2000 2.0	404	462	1500	153	82	85	82	(for car without "VSA" kit - Traction control) 1998>2006
ACCDASP-47	Ford Mustang GT 4.6 V8	240	240	/	147	118	84,5	/	
ACCDASP-48	Seat Leon FR TDI 170hp	204	262	/	153	82	85	/	
ACCDASP-51	Kia CEE'D 1.4 105 Hp my 2010	192	252	700	130	69,5	69,5	70	
ACCDASP-53	Jaguar XKR 4.2 364/396HP 98 > 06	210,3	240,3	173	/	84,3	/	/	

DIA - Direct Intake AirSystem

Thanks to the experience gained by BMC in creating supercharging dynamic airboxes, we have developed the BMC Direct Intake Airsystem (DIA) and the Junior filtration system.

The philosophy of BMC's top range product, the Carbon Dynamic Airbox (CDA) is behind the DIA, a system that, with its particular structure, ensures that aspirated air is carried to the engine at a higher speed and capacity in respect to traditional systems, thus providing significant gains in engine performance. The DIA consists of a plastic air box containing an air flow deflector and a reusable filtering element. The universal kit also

contains a flexible tube to carry fresh air to the inside of the air box, a connector sleeve and two reducers to allow installation in standard applications.

The DIA is available in two versions:

- DIA70-130 recommended for applications up to 1.600 cc.
- DIA85-150 recommended for applications over 1.600 cc.

The DIA represents a technological product available for everybody.



PATENTED SYSTEM

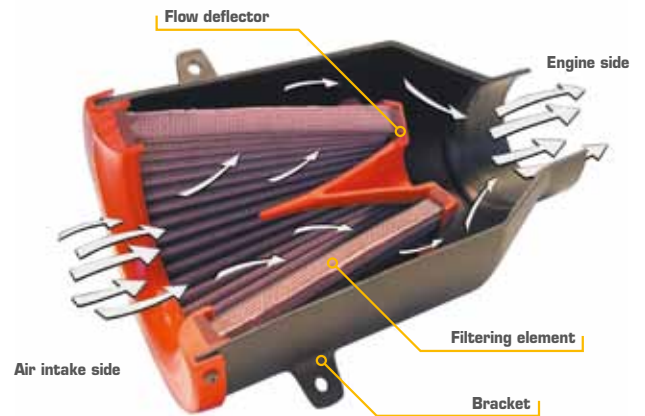

DIA - DIRECT INTAKE AIRSYSTEM

CODE	APPLICATIONS	Ø1 mm	Ø2 mm	L1 mm	Pics	Notes
ADDIA70-130	Engine displacement up to 1.600 cc	60 / 65 / 70	130	220		Universal Model
ADDIA70-130-B	Engine displacement up to 1.600 cc	60 / 65 / 70	130	220		Universal Model (Black version)
ADDIA85-150	Engine displacement over 1.600 cc	70 / 85	150	250		Universal Model

PICS 8A

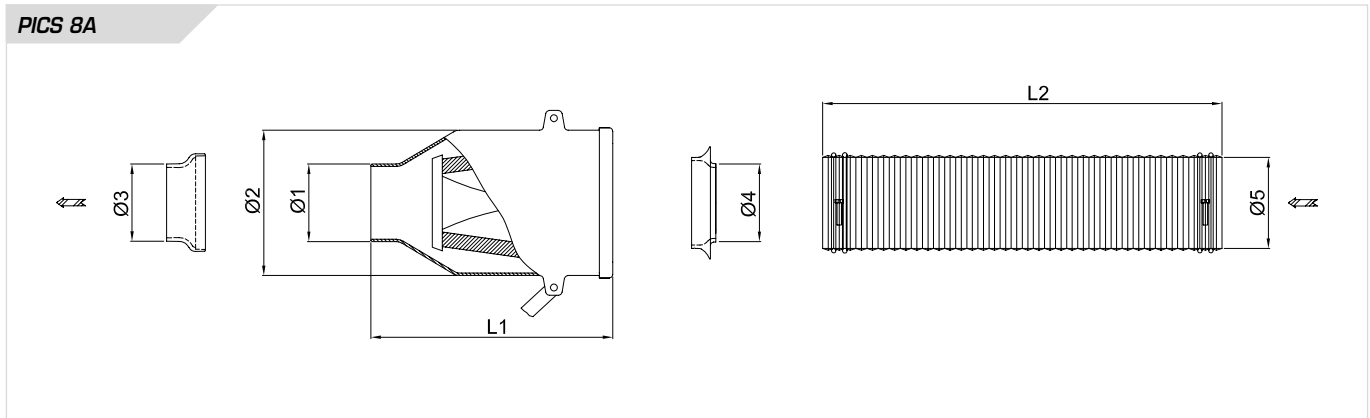

DIA - Replacement Filtering Element

CODE	APPLICATIONS	Ø2 mm	Pics	Notes
ADDIARI-130	DIA Replacing Filtering Element	130		
ADDIARI-150	DIA Replacing Filtering Element	150		

PICS 9A

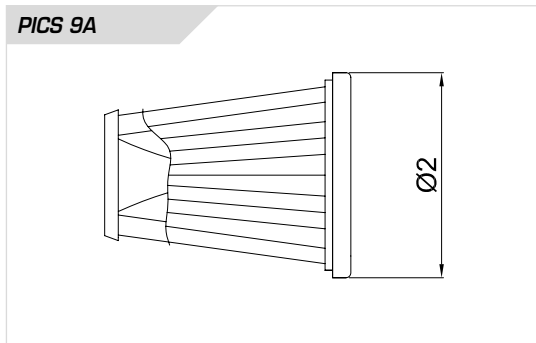

DIA "DARK" LIMITED EDITION

Conical Filters for Direct Induction

BMC conical filters for direct air intake can be installed on most types of engine by removing the original airbox. BMC direct induction conical filters are manufactured using a characteristic red rubber that allows the connection of the intake to be particularly resistant to both engine stress and heat without suffering from deformations caused by the high temperature. The special filtration mesh allows the production of filters with a power up to 700 HP without presenting problems of filter deformation.

Where necessary, various accessories such as flexible connecting hoses, support hangers, elbow connectors and reducers are available to complete the application.

BMC conical filters are available in two versions:

- **SA** (Single Air) with simple lateral air flow;
- **TW** (Twin Air) with central and lateral air flow; available in metal top and plastic top versions.

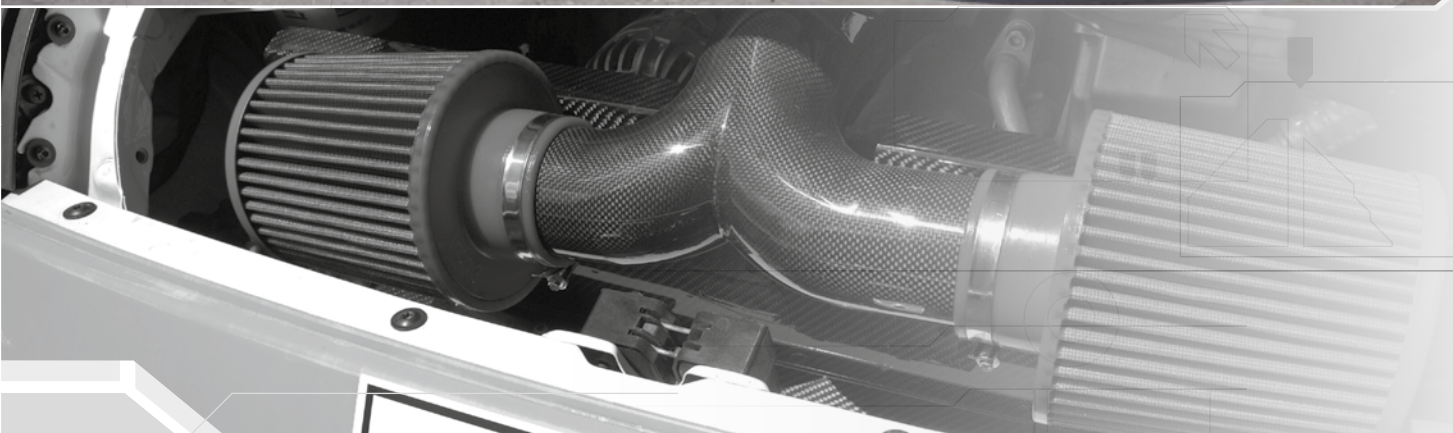

TW Twin Air

Available with metal, plastic or carbon top.



Ø1 mm	H1 mm	H2 mm	Pics	CODE Metal top	CODE Plastic top	CODE Carbon top
ENGINE DISPLACEMENT OVER 1600cc						
60	140	183	10G	FBTW60-140	FBTW60-140P	FBTW60-140C
70	140	183	10G	FBTW70-140	FBTW70-140P	FBTW70-140C
76	140	183	10G	FBTW76-140	FBTW76-140P	FBTW76-140C
80	80	100	10F	FBTW80-80		
80	140	183	10G	FBTW80-140	FBTW80-140P	FBTW80-140C
85	140	183	10G	FBTW85-140	FBTW85-140P	FBTW85-140C
90	140	183	10H	FBTW90-140	FBTW90-140P	FBTW90-140C
90	130	190	10G	FBTW90-130	FBTW90-130P	FBTW90-130C
100	140	183	10G	FBTW100-140	FBTW100-140P	FBTW100-140C
100	200	243	10G	FBTW100-200	FBTW100-200P	FBTW100-200C
110	140	183	10G	FBTW110-140	FBTW110-140P	FBTW110-140C
130	140	130	10F	FBTW130-140	FBTW130-140P	FBTW130-140C
141	230,5	254	10M	FBTW141-230	FBTW141-230P	FBTW141-230C
150	160	140	10M	FBTW150-140	FBTW150-140P	FBTW150-140C
150	160	150	10M	FBTW150-160	FBTW150-160P	FBTW150-160C
ENGINE DISPLACEMENT BELOW 1600cc						
50	150	179	10I	FBTS50-150	FBTS50-150P	
60	150	179	10I	FBTS60-150	FBTS60-150P	
70	150	179	10I	FBTS70-150	FBTS70-150P	FBTS70-150C
60	150	195		FBTW60-150	FBTW60-150P	
65	150	195		FBTW65-150	FBTW65-150P	

PICS 10 F

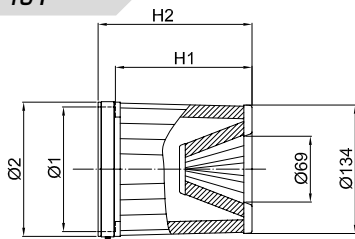

PICS 10 G

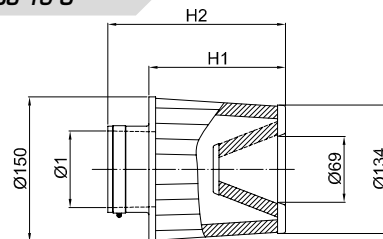

PICS 10 H

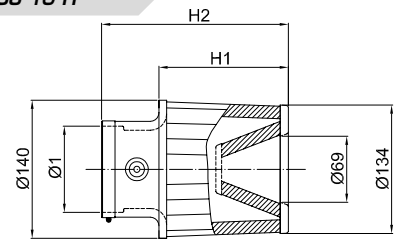

PICS 10 I

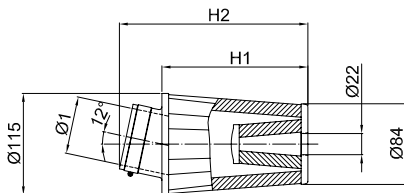

PICS 10 L

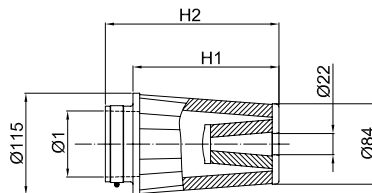

PICS 10 M

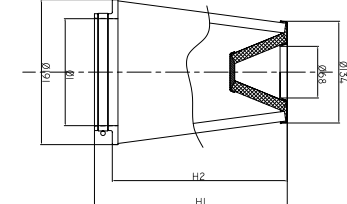

Conical Filters for Direct Induction - SA Single Air

Ø1 mm	H1 mm	H2 mm	Pics	CODE Polyurethane Top	CODE Carbon top
ENGINE DISPLACEMENT OVER 1600cc					
60	110	153	10A	FBSA60-110	FBSA60-110C
60	140	183	10A	FBSA60-140	FBSA60-140C
70	110	153	10A	FBSA70-110	FBSA70-110C
70	140	183	10A	FBSA70-140	FBSA70-140C
76	110	153	10A	FBSA76-110	FBSA76-110C
76	140	183	10A	FBSA76-140	FBSA76-140C
80	124	142	10A	FBSA80-124P	
80	110	153		FBSA80-110	FBSA80-110C
80	140	183	10A	FBSA80-140	FBSA80-140C
85	110	153	10A	FBSA85-110	FBSA85-110C
85	140	183	10A	FBSA85-140	FBSA85-140C
90	110	153	10A	FBSA90-110	FBSA90-110C
90	140	183	10A	FBSA90-140	FBSA90-140C
100	110	153	10A	FBSA100-110	FBSA100-110C
100	140	183	10A	FBSA100-140	FBSA100-140C
110	110	153	10A	FBSA110-110	FBSA110-110C
110	140	183	10A	FBSA110-140	FBSA110-140C
110	200	243	10A	FBSA110-200	FBSA110-200C
110	300	343	10A	FBSA110-300	FBSA110-300C
ENGINE DISPLACEMENT BELOW 1600cc					
Metal top					
32	63	85		FMSA32-63	
41	60	76		FMSA41-60	
42	124	140		FMSA42-127	
49	75	92		FMSA49-75	
50	66	83			FMSA50-660
50	86	96		FMSA50-85	
50	80	100		FBSS50-100	
50	128	157		FBSS50-128	
50	150	179		FBSS50-150	
52	102	118		FMSS52-102	
52	127	146		FMSS52-127	
52	152	171		FMSS52-152	
53	80	104		FMSA53-85	
60	85	104		FBSS60-85	
60	100	120		FMSA60-100	
60	128	157		FBSS60-128	
60	128	173		FBSA60-128	
60	150	179		FBSS60-150	
60	150	195		FBSA60-150	
65	128	173		FBSA65-128	
65	150	195		FBSA65-150	
66	110	130		FMSA66-110	
70	78	100		FBSS70-70	
70	128	157		FBSS70-128	
70	128	173		FBSA70-128	



Polyurethane Top



Carbon top

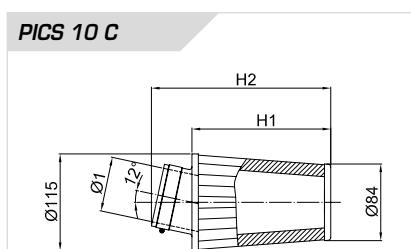
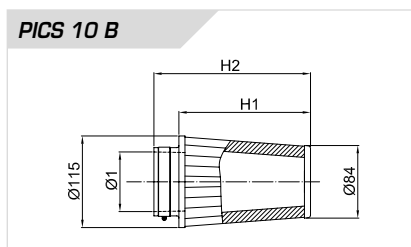
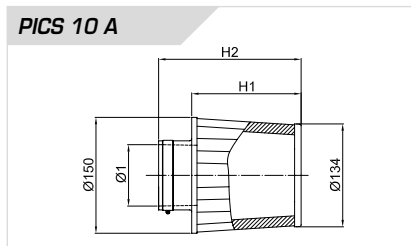

Conical Filters for Direct Induction – SA Single Air

Ø1 mm	H1 mm	H2 mm	Pics	CODE Polyurethane Top	CODE Carbon top
CONICAL FILTERS FOR CARBURETORS					
50			10F	FBPF50-70C	FBPF50-70C-CT
50			10F	FBPF50-70L	FBPF50-70L-CT
50			10F	FBPF50-70R	FBPF50-70R-CT
55			10F	FBPF55-70C	FBPF55-70C-CT
55			10F	FBPF55-70L	FBPF55-70L-CT
55			10F	FBPF55-70R	FBPF55-70R-CT



PICS 10 F

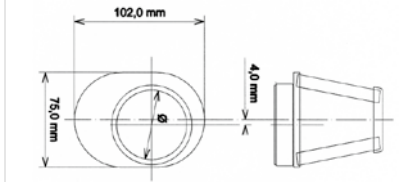

Engine breather filter

Ø1 mm	H1 mm	H2 mm	Pics	CODE Plastic top
Suggested for engine displacement over 1.600 cc				
12	40	53	10E	FBSA12-40
16	40	53	10E	FBSA16-40
20	40	53	10E	FBSA20-40
25	40	53	10E	FBSA25-40
28	60	73	10E	FMSA28-60
30	40	53	10E	FBSA30-40



PICS 10 E

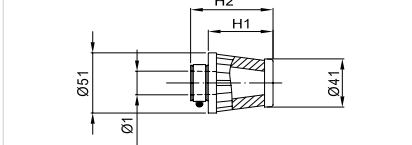

Vas

Ø1 mm	H1 mm	H2 mm	Pics	CODE Metal top	CODE Carbon top
60	80	140		FVVAS60/80	FVVAS60/80C



Specific KITS

CODE Plastic top	APPLCIATIONS
FBSP001	RENAULT MÉGANE 2.0 RS my2004
FBSP002	RENAULT CLIO 2.0 RS F1 200HP 2005>2008



RENAULT MÉGANE 2.0 FBSP001









RENAULT CLIO 2.0 FBSP002

NEW

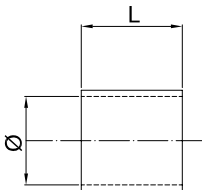
Silicon Accessories BMC

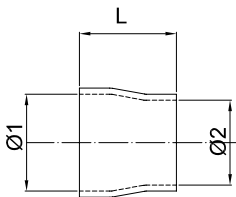
BMC silicon accessories are made using silicon for high temperatures (working temperatures from -40°C a 220°C) and are composed of 4 layers of polyester reinforced silicon with an overall thickness of 5mm. BMC connections are useful for installing direct air intake kits (conical filters, CDA and DIA) and are suitable for direct installations also to turbine and cooling systems. The silicon accessory line includes traditional straight hoses, reducers and elbows with various diameters (from 60mm to 85mm developed for use in standard applications).

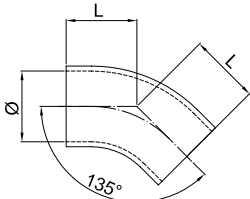

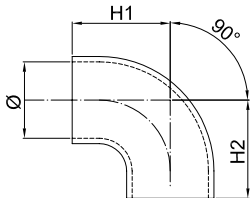
	CODE	Ø1 mm	Ø2 mm	H1 mm	H2 mm	L mm	
STRAIGHT HOSE  	SASSH3070	70				30	
	SASSH6080	60				80	
	SASSH6070	60				70	
	SASSH6580	65				80	
	SASSH7080	70				80	
	SASSH701000	70				1000	
	SASSH8080	80				80	
	SASSH801000	80				1000	
	SASSH8580	85				80	
	SASSH851000	85				1000	
	SASSH70060	70				60	
	REDUCER  	SASR5070	50	70			80
		SASR6070	60	70			80
SASR6570		65	70			80	
SASR7080		70	80			80	
SASR7085		70	85			80	
SASR7685		76	85			80	
SASR85100		85	100			80	
ELBOW WITH 135° BEND  	SASE13560	60				70	
	SASE13565	65				70	
	SASE13570	70				70	
	SASE13580	80				70	
	SASE13585	85				70	
ELBOW WITH 90° BEND  	SASE9060	60				95	
	SASE9065	65				93	
	SASE9070	70				90	
	SASE9080	80				85	
	SASE9085	85				83	
	SASE9060175	60				70	
	SASE905070	50/70				95	
	SASE905070DP	50/70				83	
	SASE9080275	80				230	

Accessories for Direct Induction Kit

			CODE	Ø1 mm	Ø2 mm	H1 mm	H2 mm	L mm
Aluminium drain pipe			SLRP05K	5	14			22
			SLRP12K	12	20			29
			SLRP16K	16	25			32
			SLRP20K	20	30			32
Nylon reduction			SARI008	70	100			40
			SARI009	82	112			40
			SLFL004-80	81	147			40
Air flow sensor connector (Square flange)			SARI001K	70	65			35
			SARI002K	70	60			35
			SARI003K	85	70			35
Aluminium connec- tor with threaded pin for support (Thickness 1,5 mm)			SPV10060K	60				
			SPV10070K	70				
			SPV10080K	80				
EPDM rubber connector with 90° bend (Thickness 0.196 in)* *2 clamps included			SAC09070K	70		68	68	
Aluminium flexible tube cardboard reinforced			SATR60060K	60				600
			SATR60070K	70				600
			SATR60082K	82				600
Rubber flexible hose			SATG0700600	70				600
			MP00044					600
			MP00045					1000
			SATG0820600	82				1000
			MP00047					1000
Inox clamp for flexible rubber hose			SAF0070	70				
			SAF0076	76				
			SAF0082	82				
Inox clamp			SAF01220K	12	20			
			SAF05070K	50	70			
			SAF06080K	60	80			
			SAF07090K	70	90			
			SAF080100K	80	100			
Support hanger			SPF200K			20		200

The air filters

BMC air filters to replace original filters are high performance filters that can be regenerated improving air flow intake capacity compared to that obtained by traditional filters, with evident benefits for combustion quality.

BMC filters are made of a multi-layered cotton gauze soaked with low viscosity oil covered with an epoxy coated alloy mesh to ensure protection from petrol fumes and oxidization due to air humidity.

The choice of a BMC cotton filter gives the following advantages:

- improved power
- optimum performance
- engine durability
- fuel saving
- regenerable

Impurities are filtered by screening and retention being captured by the cotton fibres and held in place by the oil. This procedure does not block the passage of air thus guaranteeing long-term air filter performance stability. The filtering process is continuous and foreign particles are deposited on the fabric without blocking the air flow.

BMC air filters are produced using a "Full Moulding" system that enables the characteristic red filter to be realised from a single mould with no welded joints thus avoiding easy breakage. The rubber used in BMC air filtering systems has a long life, is very durable and has optimum adhesion characteristics to all shapes of airboxes.



**EVERY BMC
PRODUCT
IS WASHABLE
AND RE-USABLE**



Application List

CAN'T FIND YOUR VEHICLE?
 Try the on-line catalogue www.bmcairfilters.com
 Updated every week!

MODEL	ID/ CHASSIS	HP	YEAR	ENGINE	SHAPE	A-D1 mm	B-D2 mm	b-H mm	CODE	NOTE
ABARTH										
500	1.4 16V Turbo T-Jet	312141	135	08>	312 A1.000	R	239	111	FB540/20 OTA Intake System ACOTASP-01	
	1.4 16V Turbo T-Jet	312141	160	08>	312 A1.000	R	239	111	FB540/20	
	1.4 16V Turbo T-Jet Kit Esseesse	312141	180	08>	312 A3.000	R	239	111	FB540/20	
500 C	1.4 16V Turbo T-Jet 695 FERRARI		180	11>		R	239	111	FB540/20	
	1.4 16V Turbo T-Jet MT		135	10>	312 A1.000	R	239	111	FB540/20	
	1.4 16V Turbo T-Jet MTA		140	10>	312 A3.000	R	239	111	FB540/20	
GRANDE PUNTO	1.4 Turbo T-Jet	199143	155	07>	199 A8.000	R	210	201	FB555/01 CDA Intake System ACCDASP-44	*5
	1.4 Turbo T-Jet Kit Esseesse	199143	180	07>	199 A8.000	R	210	201	FB555/01 CDA Intake System ACCDASP-44	*5
PUNTO EVO	1.4 Turbo Multiair		163	09>	955 A8.000	R	210	201	FB555/01	
STILO	2.4 20V 5 Cyl.	192XD1A	170	01>10	192 A2.000	R	271	170	FB291/01	
ALFA ROMEO										
ALFA 33 I (905)	1.3 I.E.	905	90	83>89	AR30168	R	300	168	FB110/03	
	1.5	905	95	83>93	AR30182	R	300	168	FB110/03	
	1.5	905.A2	102	86>89	AR30588	R	300	168	FB110/03	
	1.5	905	105	90>93	AR30146, AR30508, AR30588	R	300	168	FB110/03	
	1.5 4x4	905.A2	102	86>89	AR30588	R	300	168	FB110/03	
	1.5 QV/4x4	905.A2N, 905. A2V, 905.A2T, 905.A2M	105	86>89	AR30146, AR30588	R	300	168	FB110/03	
	1.5 I.E. SPORTWAGON	905	95	84>87	AR30182	R	300	168	FB110/03	
	1.5 SPORTWAGON and 4x4	905	102/105	86>89	AR30146, AR30508, AR30588	R	300	168	FB110/03	
	1.7	905	118	86>89	AR30550	R	300	168	FB110/03	
	1.7	905	129	86>89	AR30550	R	300	168	FB110/03	
	1.7 QV	905.A3	114	88>89	AR30550	R	300	168	FB110/03	
	1.7 SPORTWAGON	905	118	88>89	AR30550	R	300	168	FB110/03	
	1.7 I.E. SPORTWAGON and 4x4	905.A3D, 905. A2U	105	88>89	AR30558	R	300	168	FB110/03	
	1.8 TD SPORTWAGON	905	84	86>89	VM82A	R	300	168	FB110/03	
	1.8 TD Giardinetta	905	84	86>90	VM82A	R	300	168	FB110/03	
ALFA 33 II (907)	1.3	907A	88	90>95		R	355	130	FB616/20	
	1.4 I.E.	907.A3A, 907. A3B	90	91>94	AR30755	R	300	168	FB110/03	
	1.4 I.E. SPORTWAGON and 4x4	907.A3A, 907.A3B	88/90	91>94	AR30753, AR30755	R	300	168	FB110/03	
	1.5 I.E.	907A	97	90>94	AR30751	R	300	168	FB110/03	
	1.5 I.E.	907A2A	101	90>91	AR30750	R	300	168	FB110/03	
	1.5 I.E. SPORTWAGON	907B	97	90>94	AR30751	R	300	168	FB110/03	
	1.7 16V	907.A1C	132/137	90>92	AR30746, AR30747	R	300	168	FB110/03	
	1.7 16V	907.A1C	129	90>94	AR30747	R	300	168	FB110/03	
	1.7 16V 4x4	907A1F, 907. A1G, 907.A1B	129/132/137	90>94	AR30746, AR30747	R	300	168	FB110/03	
	1.7 I.E.	907.A1A	105	92>94	AR30737A	R	300	168	FB110/03	
	1.7 I.E.	907.A1A	107	90>92	AR30736, AR30737	R	300	168	FB110/03	
	1.7 I.E. 4x4	907A	107	90>92	AR30736, AR30737	R	300	168	FB110/03	
	1.7 16V SPORTWAGON and 4x4	907.B1H, 907.B1G	132/137	90>92	AR30746, AR30747	R	300	168	FB110/03	
	1.7 16V SPORTWAGON and 4x4	907.B1H, 907.B1G	129/132	90>94	AR30747	R	300	168	FB110/03	
	1.7 I.E. SPORTWAGON and 4x4	907.B1A, 907. B1E	107	90>92	AR30736, AR30737	R	300	168	FB110/03	
1.7 I.E. SPORTWAGON	907.B1A	105	92>94	AR30737A	R	300	168	FB110/03		
1.8 TD	907A5	84	90>94	VM96A	R	300	168	FB110/03		
ALFA 145	1.3 i	930	90	94>96	AR33501	R	300	168	FB110/03 CDA Intake System ACCD470-130	
	1.4 i TS 16V	930	103	97>01	AR33503, AR38501	R	245	167	FB100/01	
	1.6 i	930	103	94>96	AR33201	R	300	168	FB110/03	
	1.6 i TS 16V	930	120	96>01	AR38201, AR67601	R	245	167	FB100/01 CDA Intake System ACCD470-130	
	1.7 16V	930	129	94>96	AR33401	R	300	168	FB110/03	
	1.8 i TS 16V	930	140	96>98	AR38401, AR67106	R	245	167	FB100/01	
	1.8 i 16V	930	144	98>01	AR32201	R	245	167	FB100/01	
	2.0 i TS 16V	930A5/A534	150	95>01	AR67204	R	245	167	FB100/01	
2.0 i 16V QV	930	155	98>01	AR32301	R	245	167	FB100/01		

INSTALLATION INSTRUCTION *5 Not available for right-hand drive car.

CRF
OTA
C
DIA
CONICAL FILTERS
ACCESSORIES
SEARCH YOUR VEHICLE
SEARCH BY DIMENSION
REGENERATION FILTER
MERCHANDISING

Application List

CAN'T FIND YOUR VEHICLE?
 Try the on-line catalogue www.bmcairfilters.com
 Updated every week!

MODEL	ID/ CHASSIS	HP	YEAR	ENGINE	SHAPE	A-D1 mm	B-D2 mm	b-H mm	CODE	NOTE
	1.9 TD Turbo Diesel	930	90	94>97	AR33601, AR67501	R	240	131	FB123/04	
	1.9 JTD Turbo Diesel	930	105	98>	AR32302	R	245	167	FB100/01	
	2.0 TD	930	90	94>	AR33601, AR67501	R	249	180	FB109/03	
	1.9 JTD Turbo Diesel	930	105	98>	AR32302	R	245	167	FB100/01	
	2.0 TD	930	90	94>	AR33601, AR67501	R	249	180	FB109/03	
ALFA 146	1.3 i	930	90	95>		R	300	168	FB110/03	
							CDA Intake System		ACCD70-130	
	1.4 i	930	90	94>96	AR33501	R	300	168	FB110/03	
	1.4 i TS 16V	930	103	96>01	AR33503, AR38501	R	300	168	FB100/01	
	1.6 i	930	103	94>96	AR33201	R	300	168	FB110/03	
	1.6 i TS 16V	930	120	96>01	AR38201, AR67601	R	300	168	FB100/01	
							CDA Intake System		ACCD70-130	
	1.7 16V	930	129	94>96	AR33401	R	300	168	FB110/03	
	1.8 i TS 16V	930	140/144	96>01	AR38401, AR67106, AR32201	R	245	167	FB100/01	
	2.0 i TS 16V	930	150	95>01	AR67204	R	245	167	FB100/01	
	2.0 i TS 16V QV	930	155	98>01	AR32301	R	245	167	FB100/01	
	1.9 TD	930	90	94>99	AR33601, AR67501	R	240	131	FB123/04	
	1.9 JTD	930	105	99>01	AR32302	R	245	167	FB100/01	
	2.0 TD	930	90	95>		R	245	167	FB100/01	
ALFA 147	1.6 TS 16V	937AXA1A	105	00>08	AR37203	R	308	134	FB272/01	
							CDA Intake System		ACCD70-130	
	1.6 TS 16V	937AXB1A	120	00>08	AR32104	R	308	134	FB272/01	
							CDA Intake System		ACCD70-130	
	2.0 TS 16V	937AXC1	150	00>08	AR32310	R	308	134	FB272/01	
							CDA Intake System		ACCD85-150	*7
	2.0 TS 16V Selespeed	937AXC1	150	00>08	AR32310	R	308	134	FB272/01	
							CDA Intake System		ACCD85-150	
	3.2 V6 GTA	937	250	03>	932 A.000	C	103	141 250	FB154/06	
							CDA Intake System		ACCDASP-33	
	1.9 JTD	937AXD1A	115	00>	937 A2.000, 939 A7.000	R	299	163	FB284/01	
							CDA Intake System		ACCD70-130	*2
	1.9 JTD	937	101	03>	182 B9.000	R	299	163	FB284/01	
							CDA Intake System		ACCD70-130	*2
	1.9 JTD M 8V	937	120	05>	937 A3.000	R	299	163	FB284/01	
	1.9 JTD m-jet	937	140	03>04	142 A5.000	R	299	163	FB284/01	
	1.9 JTD m-jet	937	150	05>	937 A5.000	R	299	163	FB284/01	
	1.9 JTD m-jet Q2	937	150	07>	937 A5.000	R	299	163	FB284/01	
	1.9 JTD m-jet Ducati	937	170	07>		R	299	163	FB284/01	
ALFA 155	1.6 TS 16V	167	120	96>98	AR67601	R	245	167	FB100/01	
	1.7 TS	167.A4D, 167.A4H	115	93>96	AR67105	R	249	180	FB109/03	
	1.7 TS 16V	167	140	96>97	AR67106	R	300	168	FB110/03	
	1.8 TS	167	105/129	92>97	AR67402, AR67101	R	249	180	FB109/03	
	1.8 TS 16V	167	140	95>		R	245	167	FB100/01	
	2.0 16V Turbo Q4	167.A2B, 167.A2C, 167.A2E	186/190	92>97	AR67203	R	249	180	FB109/03	
	2.0 TS 16V	167.A2	141/144	92>95	AR67201, AR67202	R	249	180	FB109/03	
	2.0 TS 16V	167.A2G	150	95>97	AR67204	R	300	168	FB110/03	
	2.5 V6	167.A1C, 167.A1E	163/165	92>97	AR67301, AR67302, AR67303	R	249	180	FB109/03	
	1.9 TD	167.A3	90	93>97	AR67501	R	249	180	FB109/03	
	2.5 TD	167.A1A	125	93>	VM07B, VM31B	R	249	180	FB109/03	
ALFA 156	1.6 TS 16V	932A4	120	97>05	AR32104, AR67601	C	103	141 250	FB154/06	
							CDA Intake System		ACCD85-150	*8
	1.6 TS Sportwagon	932A4	120	00>03	AR32104, AR67601	C	103	141 250	FB154/06	
							CDA Intake System		ACCD85-150	*8
	1.8 TS 16V	932	140	00>05	AR32205	C	103	141 250	FB154/06	
							CDA Intake System		ACCD85-150	*8
	1.8 TS Sportwagon	932A3	140	00>06	AR32205	C	103	141 250	FB154/06	
							CDA Intake System		ACCD85-150	*8
	1.8 TS 16V	932A3	144	97>00	AR32201	C	103	141 250	FB154/06	
							CDA Intake System		ACCD85-150	*8
	2.0 TS 16V	932A21	150	97>03	AR32310	C	103	141 250	FB154/06	
							CDA Intake System		ACCD85-150	*8
	2.0 TS Sportwagon	932A2/932B2/932AXA/932BXW	155	00>03	AR32301	C	103	141 250	FB154/06	
							CDA Intake System		ACCD85-150	*8
	2.0 TS 16V Selespeed	932A2	155	99>03	AR32301	C	103	141 250	FB154/06	
							CDA Intake System		ACCD85-150	*8
	2.0 JTS 16V	932AXA	166	02>05	937 A1.000	C	103	141 250	FB154/06	
	2.0 JTS 16V Sportwagon	932BXA	165	02>06	937 A1.000	C	103	141 250	FB154/06	

INSTALLATION INSTRUCTION *2 It also needs SAC09070K. See Accessories page 31.

*7 It also needs SATR60070K. See Accessories page 31.

*8 It also needs SASSH7080, SAC09070K, SPV10070K. See Accessories page 30/31.

Application List

CAN'T FIND YOUR VEHICLE?
 Try the on-line catalogue www.bmcairfilters.com
 Updated every week!

MODEL	ID/ CHASSIS	HP	YEAR	ENGINE	SHAPE	A-D1 mm	B-D2 mm	b-H mm	CODE	NOTE
2.5 V6 24V	932A1	190	97>03	AR32401	C	103	141	250	FB154/06	*4
									CDA Intake System ACCD85-150	
2.5 V6 24V Sportwagon	932A1	190	00>03	AR32401	C	103	141	250	FB154/06	*4
									CDA Intake System ACCD85-150	
3.2 V6 GTA	932AXB	250	02>05	932 A.000	C	103	141	250	FB154/06	
									CDA Intake System ACCDASP-33	
3.2 V6 GTA Sportwagon	932BXB	250	02>06	932 A.000	C	103	141	250	FB154/06	
									CDA Intake System ACCDASP-33	
1.9 JTD	932B2	105	97>00	AR32302	C	103	141	250	FB154/06	*4
									CDA Intake System ACCD85-150	
1.9 JTD Sportwagon	932B2	105	97>00	AR32302	C	103	141	250	FB154/06	*4
									CDA Intake System ACCD85-150	
1.9 JTD	932A2B	110	00>01	AR37101	C	103	141	250	FB154/06	
1.9 JTD	932B2B	110	00>01	AR37101	C	103	141	250	FB154/06	
1.9 JTD	932A2B, A2C	115	01>05	937 A2.000	C	103	141	250	FB154/06	*4
									CDA Intake System ACCD85-150	
1.9 JTD Sportwagon	932B2B, 932B2C	115	01>06	937 A2.000	C	103	141	250	FB154/06	*4
									CDA Intake System ACCD85-150	
1.9 JTD 16V	932	150	02>05	937 A5.000	C	103	141	250	FB154/06	
1.9 JTD 16V Sportwagon	932	150	02>05	937 A5.000	C	103	141	250	FB154/06	
Q4 1.9 JTD 16V Sportwagon	932	150	02>05	937 A5.000	C	103	141	250	FB154/06	
2.4 JTD	932B1, 932A1B	136/140	97>00	AR32501, 839 A6.000	C	103	141	250	FB154/06	*8
									CDA Intake System ACCD85-150	
2.4 JTD 20V m-jet	932	175	03>05	841 G.000	C	103	141	250	FB154/06	
2.4 JTD 20V m-jet Sportwagon	932	175	03>05	841 G.000	C	103	141	250	FB154/06	
ALFA 159										
1.8 16V		140	05>	939 A4.000	C	110	168	245	FB454/08	
1.8 16V Sportwagon		140	05>	939 A4.000	C	110	168	245	FB454/08	
1.8 MPI		140	09>	939 A4.000	C	110	168	245	FB454/08	
1.8 TBI		200	09>	939 B1.000	C	110	168	245	FB454/08	
1.9 JTS 16V		160	05>	939 A6.000	C	110	168	245	FB454/08	
1.9 JTS 16V Sportwagon		160	05>	939 A6.000	C	110	168	245	FB454/08	
2.2 JTS 16V	93922	185	05>	939 A5.000	C	110	168	245	FB454/08	
2.2 JTS 16V Sportwagon	93922	185	05>	939 A5.000	C	110	168	245	FB454/08	
3.2 JTS V6 24V Q4	93932	260	05>	939 A.000	C	110	168	245	FB454/08	
3.2 JTS V6 24V Q4 Sportwagon	93932	260	05>	939 A.000	C	110	168	245	FB454/08	
1.9 JTD m-jet 16V		120/150	05>	939 A1.000, 939 A2.000	C	110	168	245	FB454/08	
1.9 JTD m-jet 16V Sportwagon		120/150	05>	939 A1.000, 939 A2.000	C	110	168	245	FB454/08	
2.4 JTD m-jet 20V		200/210	05>	939 A3.000, 939 A9.000	C	110	168	245	FB454/08	
2.4 JTD m-jet 20V Sportwagon		200/210	05>	939 A3.000, 939 A9.000	C	110	168	245	FB454/08	
ALFA 166										
2.0 TS 16V	936A3B	150	98>07	AR36301	C	103	141	250	FB154/06	*9
									ACCD85-150	
2.0 V6 Turbo S	936A3	205	98>07	AR34102	C	103	141	250	FB154/06	
2.5 V6 24V	936A21	188	98>05	AR36201	C	103	141	250	FB154/06	
3.0 V6 24V	936A11	220	98>07	AR36101	C	103	141	250	FB154/06	
3.2 V6	936	241	04>06	936 A.000	C	103	141	250	FB154/06	
2.4 JTD	936A2A	136	98>07	AR34202	C	103	141	250	FB154/06	
									ACCD85-150	
2.4 JTD 20V	936	176	98>07	841 G.000, 841 H.000	C	103	141	250	FB154/06	
ALFASUD										
1.2	901.D5	60	80>84	AR30102S	R	300	168		FB110/03	
1.2	901.D0, 901.D1	63	72>84	AR30102	R	300	168		FB110/03	
1.2/ti	901	68	73>84	AR30104	R	300	168		FB110/03	
1.3/Super	901.F0, 901.F2	68/69	76>84	AR30180, AR30160	R	300	168		FB110/03	
1.3 ti/Sc-ti Super	901.G0	75/76	76>84	AR30164, AR30184	R	300	168		FB110/03	
1.5 ti	901.F1, 901. F4, 901.G1	83/95	78>84	AR30124, AR30128	R	300	168		FB110/03	
1.7 SPRINT	902.A	118	87>89	AR30550	R	300	168		FB110/03	
ARNA										
1.3 TI	920.A1B	86	83>86	AR30168, AR31010	R	300	168		FB110/03	
1.5 TI	920	95	85>86	AR30182	R	300	168		FB110/03	
BRERA										
2.2 JTS 16V		185	06>	939 A5.000	C	110	168	245	FB454/08	
1.8 TBI		200	09>	939 B1.000	C	110	168	245	FB454/08	
3.2 JTS V6 24V Q4	93932S	260	05>	939 A.000	C	110	168	245	FB454/08	
2.0 JTDm		170	09>	939 B3.000	C	110	168	245	FB454/08	
2.4 JTD m-jet 20V		200/210	06>	939 A3.000, 939 A9.000	C	110	168	245	FB454/08	
CROSSWAGON										
Q4 1.9 JTD 16V Sportwagon		150	04>		C	103	141	250	FB154/06	

INSTALLATION INSTRUCTION *4 It also needs SASSH7080.
 See Accessories page 30.

*8 It also needs SASSH7080, SAC09070K, SPV10070K.
 See Accessories page 30/31.

*9 It also needs SASSH7080, SAC09070K.
 See Accessories page 30/31.

CRF
OTA
C
DIA
CONICAL FILTERS
ACCESSORIES
SEARCH YOUR VEHICLE
SEARCH BY DIMENSION
REGENERATION FILTER
MERCHANDISING

Application List

CAN'T FIND YOUR VEHICLE?
 Try the on-line catalogue www.bmcairfilters.com
 Updated every week!

MODEL	ID/ CHASSIS	HP	YEAR	ENGINE	SHAPE	A-D1 mm	B-D2 mm	b-H mm	CODE	NOTE	
GIULIETTA	1.4 T-jet	940	120	10>	198 A4.000	C	90	140	239	FB603/08	
	1.4 T-jet MultiAir	940	170	10>	940 A2.000	C	90	140	239	FB603/08	
	1.750 Tbi QV	940	235	10>	940 A1.000	C	90	140	219	FB643/08	
	1.6 JTDm-2	940	105	10>	940 A3.000	C	90	140	219	FB643/08	
	2.0 JTDm-2	940	170	10>	940 A4.000	C	90	140	239	FB603/08	
GT	1.8 TS		140	04>08	AR32205	R	308	134		FB272/01	
	1.8			11>		C	110	168	245	FB454/08	
	2.0 JTS	93720L	165	04>08	932 A1.000, 932 A2.000	R	308	134		FB272/01	
	3.2 V6	93732L	250	04>08	936 A.000	C	103	141	250	FB154/06	
	3.2 V6			09>		C	110	168	245	FB454/08	
GTV (916C)	1.9 JTD m-jet		150	03>07	937 A5.000	R	299	163		FB284/01	
	1.9 JTD m-jet		170	08>		R	299	163		FB284/01	
	1.9 JTD m-jet Q2		150	07>		R	299	163		FB284/01	
	1.8 16V	916C3	144	98>03	AR32201	C	103	141	250	FB154/06	
	2.0 16V	916.C2	150	95>03	AR16201, AR32210	C	103	141	250	FB154/06	
MI.TO	2.0 TS 16V		150	03>		C	103	141	250	FB154/06	
	2.0 JTS 16V	916C	165	03>	937 A1.000	C	103	141	250	FB154/06	
	2.0 V6 TURBO	916C2A	202	95>	AR16202	R	245	167		FB100/01	
	3.0 V6 24V	916.C1	220	95>03	AR16102	C	103	141	250	FB154/06	
	3.2 V6 24V	916C	240	03>	936 A6.000	C	103	141	250	FB154/06	
SPIDER (916S)	1.4 16V	955	78/95	08>	955 A1.000, 199 A1.000, 199 A6.000	R	319	150		FB293/04	
	1.4 MultiAir	955	105	10>	955 A6.000	R	319	150		FB293/04	
	1.3 Multijet NO DPF	955	90	09>10	199 A3.000	R	374	87		FB359/20	
	1.3 Multijet DPF	955	95	10>	199 B1.000	R	355	130		FB616/20	
	1.6 Multijet	955	120	08>10	199 A2.000, 955 A3.000	R	210	201		FB555/01	
SPIDER (939)	1.4 T-Jet	955	120/155	08>	199 A4.000, 199 A8.000	R	210	201		FB555/01	
	1.4 T-Jet MultiAir Q.V.	955	170	10>	940 A2.000	R	210	201		FB555/01	
	1.8 16V	916S3	144	98>05	AR32201	C	103	141	250	FB154/06	
	2.0 V6 turbo	916S2A	202	98>05	AR16202	R	249	180		FB109/03	
	3.0 V6 24V	916S1	192	95>05	AR16101	C	103	141	250	FB154/06	
SPIDER (939)	2.0 TS 16V	916S2C00	150	95>05	AR16201, AR32310	C	103	141	250	FB154/06	
	2.0 TS	916S2B	155	01>04	AR32301	C	103	141	250	FB154/06	
	2.0 JTS 16V	916S	165	03>	937 A1.000	C	103	141	250	FB154/06	
	3.2 V6 24V	916S	240	03>	936 A6.000	C	103	141	250	FB154/06	
	2.2 JTS 16V	93922S	185	06>	939 A5.000	C	110	168	245	FB454/08	
SPRINT	1.8 TBI	939	200	09>	939 B1.000	C	110	168	245	FB454/08	
	3.2 JTS V6 24V Q4	93932S	260	05>	939 A.000	C	110	168	245	FB454/08	
	2.0 JTDm	939	170	09>	939 B3.000	C	110	168	245	FB454/08	
	2.4 JTD m-jet 20V	939	200/210	07>	939 A3.000	C	110	168	245	FB454/08	
ALPINA	1.3		86	83>86		R	300	168		FB110/03	
	1.5		105	83>89		R	300	168		FB110/03	
	1.7		118	87>89		R	300	168		FB110/03	
	B3 I (E36)	3.0	E36	250	93>95		R	254	213		FB102/01
		3.2	E36	265	96>99		R	254	213		FB102/01
	B3 II (E46)	3.3	E46	280	99>02		R	244	178		FB132/01
		3.3 xdrive	E46	280	01>02		R	244	178		FB132/01
	B5 (E60-E61)	3.4 S	E46	305	02>		R	244	178		FB132/01
		4.5	E60, E61	500	mar/05>		T	312	273	170	FB472/20
	B7 (E65)	4.4	E65	500	jan/04>	N62B44A19	R	294	182		FB305/01
B8 (E36)	4.6	E36	333	95>98		R	254	213		FB102/01	
B10 I (E34)	4.0	E34	316	93>94		R	254	213		FB102/01	
	4.6 V8	E34	340	94>95		R	254	213		FB102/01	
B10 II (E39)	3.2	E39	260	97>		R	254	213		FB102/01	
	3.3	E39	280	99>		R	254	213		FB102/01	
	4.8 V8	E39	375	02>		R	254	213		FB102/01	
B12 (E38)	5.7	E38	388	95>		R	284	150		FB269/01	
	6.0	E38	430	99>		R	284	150		FB269/01	
D3 (E90)	2.0 D BITURBO	E90	214	08>		T	303	235	84	FB479/20	
ROADSTER S (Z4)	3.3	Z4	300	mar/04>	S54327S7	R	244	178		FB132/01	
ROADSTER (Z8)	4.8 V8	Z8	381	02>		R	254	213		FB102/01	

INSTALLATION INSTRUCTION *2 It also needs SAC09070K. See Accessories page 31.

*10 It also needs SASSH7080, SPV10070K. See Accessories page 30/31.

*11 It also needs SLF004-80. See Accessories page 31.

Application List

CAN'T FIND YOUR VEHICLE?
 Try the on-line catalogue www.bmcairfilters.com
 Updated every week!

MODEL	ID/ CHASSIS	HP	YEAR	ENGINE	SHAPE	A-D1 mm	B-D2 mm	b-H mm	CODE	NOTE
AMC										
AMBASSADOR	304 V8		71>74		C	235	191	70	FB649/08	
	360 V8		71>74		C	235	191	70	FB649/08	
	401 V8		71>74		C	235	191	70	FB649/08	
AMX	304 V8		72>74		C	235	191	70	FB649/08	
	360 V8		71>74		C	235	191	70	FB649/08	
	401 V8		71>74		C	235	191	70	FB649/08	
JAVELIN	304 V8		71>74		C	235	191	70	FB649/08	
	360 V8		71>74		C	235	191	70	FB649/08	
MATADOR	401 V8		71>74		C	235	191	70	FB649/08	
	304 V8		71>77		C	235	191	70	FB649/08	
	360 V8		71>78		C	235	191	70	FB649/08	
	401 V8		71>76		C	235	191	70	FB649/08	
ASTON MARTIN										
VANTAGE	6.0 V12	517	09>		C	147	88	152	FB590/08	
	4.7 V8 Coupè/Roadster	425	09>		C	147	88	152	FB590/08	
DBS	6.0 V12 Coupè/Volante	517	09>		C	147	88	152	FB590/08	
DB9	6.0 V12 Coupè/Volante	477	09>		C	147	88	152	FB590/08	
RAPIDE	6.0 V12 Touchtronic 2	476	10>		C	147	88	152	FB590/08	
AUDI										
80 I (B1)	1.3	80, 82	55	72>78	ZA	C	226	278	62	FB155/06
	1.3	80, 82	60	72>75	ZF	C	226	278	62	FB155/06
	1.5	80, 82	85	72>76	YJ, Zb	C	226	278	62	FB155/06
	1.5	80, 82	75	75>78	ZC	C	226	278	62	FB155/06
	1.6	80, 82	85	75>78	YN	C	226	278	62	FB155/06
	1.6	80, 82	75	72>78	YP	C	226	278	62	FB155/06
1.6 GT	80, 82	100	73>76	XX	C	226	278	62	FB155/06	
80 II (B2)	1.3	81, 85	55	78>79	FY	C	226	278	62	FB155/06
	1.3	81, 85	60	78>81	FZ	C	226	278	62	FB155/06
	1.3	81, 85	60	78>86	EP	C	226	278	62	FB155/06
	1.6	81, 85	75	78>86	VV, YN, DT	C	226	278	62	FB155/06
	1.6	81, 85	85	78>83	YP	C	226	278	62	FB155/06
	1.8	81, 85	88	1986	SF	C	226	278	62	FB155/06
	1.8/CC Quattro	81, 85	90	83>86	DS, JV, NE	C	226	278	62	FB155/06
	1.8/CC Quattro	81, 85	93	83>86	JN	R	337	135		FB122/01
	1.8 GTE/Quattro	81, 85	112	84>86	DZ	R	337	135		FB122/01
	1.8 GTE/Quattro	81, 85	110	85>86	PV	R	337	135		FB122/01
	2.0/Quattro	81, 85	115	83>84	JS	R	337	135		FB122/01
	2.2 Quattro	81, 85	136	82>84	KK	R	337	135		FB122/01
1.9 CD-5S	81, 85	115	81>83	WN	C	226	278	62	FB155/06	
1.6 D	81, 85	54	80>86	CR, JK	R	337	135		FB122/01	
1.6 TD	81, 85	70	81>86	CY	R	337	135		FB122/01	
80 III (B3)	1.4	89, 89Q, 8A	65	86>98	SE	C	226	278	62	FB155/06
	1.6 GL	89, 89Q, 8A	70	87>91	PP	C	226	278	62	FB155/06
	1.6 GL	89, 89Q, 8A	75	86>91	RN	C	226	278	62	FB155/06
	1.6 GLE/GTE	89, 89Q, 8A	102	90>91	ABB	R	337	135		FB122/01
	1.8	89, 89Q, 8A	75	86>90	RU	C	226	278	62	FB155/06
	1.8 S/Quattro	89, 89Q, 8A	88	86>90	SF	C	226	278	62	FB155/06
	1.8 S/Quattro	89, 89Q, 8A	90	86>91	JN, NE, PM	C	226	278	62	FB155/06
	1.8 E/Quattro	89, 89Q, 8A	112	86>91	DZ	R	337	135		FB122/01
	1.8/Quattro	89, 89Q, 8A	113	86>90	SD	R	337	135		FB122/01
	2.0/Quattro	89, 89Q, 8A	112	90>91	AAD, 3A	R	337	135		FB122/01
	2.0 E/Quattro	89, 89Q, 8A	113	88>90	3A	R	337	135		FB122/01
	2.0 Quattro	89, 89Q, 8A	115	90>91	AAD	R	337	135		FB122/01
	2.0 E 16V/Quattro	89, 89Q, 8A	137	90>91	6A	R	337	135		FB122/01
	1.6 D	89, 89Q, 8A	54	86>91	JK	R	337	135		FB122/01
1.6 TD	89, 89Q, 8A	80	86>91	RA, SB	R	337	135		FB122/01	
1.9 D	89, 89Q, 8A	68	89>91	1Y	R	307	182		FB112/01	
80 IV (B4)	1.6 GL	8C	71	91>94	ABM	C	226	278	62	FB155/06
	1.6 E	8C	101	93>94	ADA	R	307	182		FB112/01
	2.0 GTE	8C	90	91>94	ABT	C	226	278	62	FB155/06
	2.0 E/Quattro	8C	115	91>94	ABK	R	307	182		FB112/01

CRF
OTA
C
DIA
CONICAL FILTERS
ACCESSORIES
SEARCH YOUR VEHICLE
SEARCH BY DIMENSION
REGENERATION FILTER
MERCHANDISING

Application List

CAN'T FIND YOUR VEHICLE?
 Try the on-line catalogue www.bmcairfilters.com
 Updated every week!

MODEL	ID/ CHASSIS	HP	YEAR	ENGINE	SHAPE	A-D1 mm	B-D2 mm	b-H mm	CODE	NOTE	
2.0 E 16/Quattro	8C	140	92>94	ACE	R	337	135		FB122/01		
2.3 E/Quattro	8C	133	91>94	NG	R	337	135		FB122/01		
2.6/Quattro	8C	150	92>94	ABC	R	307	182		FB112/01		
2.8/Quattro	8C	174	91>94	AAH	R	307	182		FB112/01		
							CDA Intake System		ACCDA85-150		
1.9 TD	8C	75	91>94	AAZ	R	307	182		FB112/01		
1.9 TDI	8C	90	91>94	1Z	R	307	182		FB112/01		
90 I (B2)	81, 85	113	86>87	SK	R	337	135		FB122/01		
2.0	81, 85	115	84>87	HP, JS	R	337	135		FB122/01		
2.0 E Quattro	81, 85	116	84>86	JS	R	337	135		FB122/01		
2.2 Quattro	81, 85	115	85>87	KX	R	337	135		FB122/01		
2.2/Quattro	81, 85	120	85>87	JT	R	337	135		FB122/01		
2.2	81, 85	136	84>87	KV	R	337	135		FB122/01		
90 II (B3)	81, 85	70	85>87	CY	R	337	135		FB122/01		
2.0 Quattro	89, 89Q, 8A	137	89>90	6A	R	337	135		FB122/01		
2.0	89, 89Q, 8A	115	88>91	PS	R	337	135		FB122/01		
2.0 20V/Quattro	89, 89Q, 8A	160	88>91	NM	R	337	135		FB122/01		
2.2 E/Quattro	89, 89Q, 8A	136	87>91	KV	R	337	135		FB122/01		
2.3 E/Quattro	89, 89Q, 8A	133/136	87>91	NG	R	337	135		FB122/01		
2.3 E 20V/Quattro	89, 89Q, 8A	167/170	90>91	7A	R	307	182		FB112/01		
1.6 TD	89, 89Q, 8A	80	87>91	RA, SB	R	307	182		FB112/01		
100 I	1.6	C1	85	75>76	YM	C	226	278	62	FB155/06	
	1.8	C1	85	71>74	ZU	C	226	278	62	FB155/06	
100 II (C2)/AVANT	1.6	46	85	76>83	YV	C	226	278	62	FB155/06	
	1.9	46	100	80>83	WH	C	226	278	62	FB155/06	
	2.1	46	115	77>83	WB	C	226	278	62	FB155/06	
	2.1	46	136	77>82	WC	R	216	212		FM104/01	
	2.0 D	46	70	78>79	CN	R	216	212		FM104/01	
	2.0 D	46	70	79>83	CN	R	337	135		FB122/01	
100 III (C3)/AVANT	1.8 Cat.	44, 44Q	75	82>87	DR, RS	C	226	278	62	FB155/06	
	1.8/Cat./Quattro	44, 44Q	88/90	83>90	SH, DS, NP, 4B, PH	C	226	278	62	FB155/06	
	2.0	44, 44Q	113	86>87	SL	R	216	212		FM104/01	
	2.0 E/Cat.	44, 44Q	115	85>90	KP, RT	R	216	212		FM104/01	
	2.1	44, 44Q	100	82>84	VC	R	216	212		FM104/01	
	2.2	44, 44Q	107	82>84	WU	R	216	212		FM104/01	
	2.2	44, 44Q	115	84>86	KZ	R	216	212		FM104/01	
	2.2 E Quattro	44, 44Q	120	85>86	PX	R	216	212		FM104/01	
	2.2/Cat./Quattro	44, 44Q	137	84>90	HX, QU	R	216	212		FM104/01	
	2.2 Turbo/Quattro	44, 44Q	165	86>90	MC	R	216	212		FM104/01	
	2.3/Quattro	44, 44Q	133/134	1990	AAR	R	216	212		FM104/01	
	2.3/E Quattro	44, 44Q	136	86>90	NF	R	216	212		FM104/01	
100 IV (C4)/AVANT	2.0	4A	100	90>94	AAE	R	307	182		FB112/01	
	2.0 E/Quattro	4A	115	90>94	AAD, ABK	R	307	182		FB112/01	
	2.0 E 16V/Quattro	4A	140	90>94	ACE	R	307	182		FB112/01	
	2.3 E/Quattro	4A	134	90>94	AAR	R	307	182		FB112/01	
	2.6/Quattro	4A	150	90>94	ABC	R	307	182		FB112/01	
	2.8 E/Quattro	4A	174	90>94	AAH	R	307	182		FB112/01	
	2.4 D	4A	82	90>94	AAS	R	307	182		FB112/01	
	2.5 TDI	4A	115	90>94	AAT, ABP	R	307	182		FB112/01	
200 I	2.1 5 E	43	100	79>82	WC	R	216	212		FM104/01	
	2.1 5 T	43	125	79>82	WJ	R	216	212		FM104/01	
200 II	2.1 5 E	44, 44Q	136	83>84	WC	R	216	212		FM104/01	
	2.1 Turbo/Quattro	44, 44Q	182	83>88	KG	R	216	212		FM104/01	
	2.2	44, 44Q	137	84>85	KU	R	216	212		FM104/01	
	2.2 Turbo/Quattro	44, 44Q	165	85>91	MC	R	216	212		FM104/01	
	2.2 Turbo	44, 44Q	190	88>90	2B	R	216	212		FM104/01	
	2.2 Turbo/Quattro	44, 44Q	200	88>90	1B	R	216	212		FM104/01	
	2.2 i Turbo 20V	44, 44Q	220	89>90	3B	R	216	212		FM104/01	
	2.3 i	44, 44Q	136	86>91	NF	R	216	212		FM104/01	
4000	1.8			85>87		R	307	182		FB112/01	
	2.2			84>86		R	307	182		FB112/01	
	2.2 Quattro			84>87		R	307	182		FB112/01	
	1.6 D			82>83		R	307	182		FB112/01	
5000	2.0 D			80>82		R	307	182		FB112/01	
A1	1.2 TFSI	8X1	86	10>	CBZA	C	72	145	170	FB576/08	
	1.4 TFSI	8X1	122	10>	CAXA	C	72	145	170	FB576/08	
						C	72	145	170	FB576/08	
A2	1.6 TDI/DPF	8X1	90/105	10>	CAYB, CAYC						
							CDA Intake System		ACOTASP-16		
	1.4	8Z0	75	00>05	AUA, BBY	C	72	108	262	FB263/06	

Application List

CAN'T FIND YOUR VEHICLE?
 Try the on-line catalogue www.bmcairfilters.com
 Updated every week!

MODEL	ID/ CHASSIS	HP	YEAR	ENGINE	SHAPE	A-D1 mm	B-D2 mm	b-H mm	CODE	NOTE	
	1.6 FSI	8Z0	110	02>05	BAD	C	72	108	262	FB263/06	
	1.2 TDI	8Z0	61	00>05	ANY	C	72	108	262	FB263/06	
	1.4 TDI	8Z0	75	00>05	AMF, BHC	C	72	108	262	FB263/06	
	1.4 TDI	8Z0	90	00>05	ATL	C	72	108	262	FB263/06	
A3 I	1.6	8L1	101	96>00	AEH, AKL, APF	R	359	184		FB159/01	
	1.6	8L1	102	00>03	AVU, BFG	R	359	184		FB159/01	
	1.8	8LAGN, 8LAPG	125	96>03	AGN, APG	R	359	184		FB159/01 ACCDASP-150	*12
	1.8 T/Quattro	8L1	150	96>03	AGU, AGA, AUM, ARZ, ARX	R	359	184		FB159/01 ACCDASP-05	*13
	1.8 T/Quattro	8L1	180	96>03	AJQ, APP, ARY, AUG	R	359	184		FB159/01 ACCDASP-05	*13
	1.9 TDI	8L1	90	96>01	AGR, ALH	R	359	184		FB159/01 ACCDASP-05	*13
	1.9 TDI	8L1	100	96>03	ATD, AXR	R	359	184		FB159/01 ACCDASP-05	*13
	1.9 TDI	8L1	110	96>01	AHF, ASV	R	359	184		FB159/01 ACCDASP-05	*13
	1.9 TDI	8L1	115	96>03	ASZ	R	359	184		FB159/01 ACCDASP-09	
	1.9 TDI Quattro	8L1	130	96>03	ASZ	R	359	184		FB159/01 ACCDASP-09	
A3 II	1.2 TSI	8P1	105	10>	CBZB	C	69	130	195	FB396/08	
	1.4 TSI	8P1	125	06>	CAXC, CMSA	C	69	130	195	FB396/08	
	1.6	8P1	102	03>	BGU, BSE, BSF, CCSA, CMXA	C	69	130	195	FB396/08 ACCDASP-13S	
	1.6 FSI	8P1	115	03>09	BAG, BLF, BLP	R	300	154		FB384/20	
	1.8 TFSI	8P1	160	06>	BYT, BZB, CDAA	R	342	133		FB444/01	
	2.0 FSI	8P1	150	03>	AXW, BLX, BLR, BVY, BLB, BVY, BVZ	C	69	130	195	FB396/08 ACCDASP-13S	
	2.0 TFSI (ENGINE BWA, BPY)	8P1	200	04>	BWA, BPY	T	406	172	136	FB409/01 ACCDASP-14	
	2.0 TFSI (ENGINE CCZA)	8P1	200	04>	CCZA	R	342	133		FB409/01 ACCDASP-14	
	3.2 V6 Quattro	8P1	250	03>	BDB, BMJ, BUB	R	347	222		FB382/01	
	1.6 TDI DPF	8P1	90	09>	CAYB	R	342	133		FB444/01	
	1.6 TDI DPF	8P1	105	09>	CAYC	R	342	133		FB444/01	
	1.9 TDI	8P1	105	03>	BKC, BLS, BXE	R	342	133		FB444/01	
	2.0 TDI/Quattro	8P1	136	03>	AZV, CBAA, CFFA	R	342	133		FB444/01 ACCDASP-09	*14
	2.0 TDI/Quattro	8P1	140	05>	BMM	R	342	133		FB444/01 ACCDASP-09	*14
	2.0 16V TDI/Quattro	8P1	140	03>	BKD, CBAB CFFB, CLJA	R	342	133		FB444/01 ACCDASP-09	*14
2.0 TDI	8P1	163	05>	BUY	R	342	133		FB444/01 ACCDASP-09	*14	
2.0 TDI/Quattro	8P1	170	06>	BMN, CBBB, CFGB	R	342	133		FB444/01 ACCDASP-09	*14	
A3 II CABRIOLET	1.8 TFSI	8P	160	08>	BZB, CDAA	R	342	133		FB444/01	
	2.0 TFSI (ENGINE BWA, BPY)	8P	200	08>	BWA, BPY	T	406	172	136	FB409/01	
	2.0 TFSI (ENGINE CCZA)	8P	200	08>	CCZA	R	342	133		FB444/01	
A3 II SPORTBACK	1.6 TDI	8P	105	09>	CAVC	R	342	133		FB444/01	
	1.9 TDI	8P	105	08>	BLS	R	342	133		FB444/01	
	2.0 TDI	8P	140	08>	CBAB, CFFB	R	342	133		FB444/01	
	1.2 TSI	8PA	105	10>	CBZB	C	69	130	195	FB396/08	
	1.4 TSI	8PA	125	07>	CAXC, CMSA	C	69	130	195	FB396/08	
	1.6	8PA	102	04>	BGU, BSE, BSF, CCSA, CMXA	C	69	130	195	FB396/08 ACCDASP-13S	
	1.6 FSI	8PA	115	04>	BAG, BLF, BLP	R	300	154		FB384/20	
	1.8 TFSI	8PA	160	06>	BYT, BZB, CDAA	R	342	133		FB444/01	
	2.0 FSI	8PA	150	08>	AXW, BLX, BLR, BVY, BLB, BVY, BVZ	C	69	130	195	FB396/08	
	2.0 TFSI (ENGINE BWA, BPY)	8PA	200	04>	BWA, BPY	T	406	172	136	FB409/01	
2.0 TFSI (ENGINE CCZA)	8PA	200	04>	CCZA	R	342	133		FB444/01		
3.2 V6 Quattro	8PA	250	04>	BDB, BMJ, BUB	R	347	222		FB382/01		
1.6 TDI DPF	8PA	90	09>	CAYB	R	342	133		FB444/01		
1.6 TDI DPF	8PA	105	09>	CAYC	R	342	133		FB444/01		
1.9 TDI	8PA	105	04>	BKC, BLS, BXE	R	342	133		FB444/01		
2.0 TDI/Quattro	8P1	136	03>	AZV, CBAA, CFFA	R	342	133		FB444/01 ACCDASP-09	*14	

INSTALLATION INSTRUCTION *12 It also needs SASSH7080, FBSA16-40. See Accessories page 29/30.

*13 It also needs FBSA16-40. See Accessories page 29.

*14 It also needs SASSH8080, SPV10080K. See Accessories page 30/31.

Application List

CAN'T FIND YOUR VEHICLE?
 Try the on-line catalogue www.bmcairfilters.com
 Updated every week!

MODEL	ID/ CHASSIS	HP	YEAR	ENGINE	SHAPE	A-D1 mm	B-D2 mm	b-H mm	CODE	NOTE
2.0 TDI/Quattro	8P1	140	05>	BMM	R	342	133		FB444/01	
						CDA Intake System		ACCDASP-09	*14	
2.0 16V TDI/Quattro	8P1	140	03>	BKD, CBAB CFFB, CLJA	R	342	133		FB444/01	
						CDA Intake System		ACCDASP-09	*14	
2.0 TDI	8P1	163	05>	BUY	R	342	133		FB444/01	
						CDA Intake System		ACCDASP-09		*14
2.0 TDI/Quattro	8P1	170	06>	BMN, CBBB, CFGB	R	342	133		FB444/01	
						CDA Intake System		ACCDASP-09	*14	
A4 I (B5)/AVANT	8D	101	95>00	ADP, AHL, ANA, ARM	R	254	213		FB102/01	
						CDA Intake System		ACCDASP-01		
1.8/Quattro	8DADR, 8DAPT	125	95>00	ADR, APT, ARG, AVV	R	254	213		FB102/01	
						CDA Intake System		ACCDASP-01		
1.8 T/Quattro	8DAEBF, 8DAPUF	150	95>00	AEB, ANB, ARK, AWT	R	254	213		FB102/01	
1.8 T/Quattro	8DAEBF, 8DAPUF	180	97>00	AJL	R	254	213		FB102/01	
						CDA Intake System		ACCDASP-01		
2.4/Quattro	8D	163	97>00	AJG, AMM, APZ	R	254	213		FB102/01	
2.4/Quattro	8D	165	97>00	AGA, ALF, APS, ARJ, ALM	R	254	213		FB102/01	
2.6 E V6/Quattro	8DABC	150	95>00	ABC	R	254	213		FB102/01	
2.8 E V6/Quattro	8DAAHF	174	95>00	AAH	R	254	213		FB102/01	
2.8 E V6/Quattro	8DACKF	193	96>00	ACK, AMG, AMX, APR, AQD	R	254	213		FB102/01	
1.9 TDI	8D	75	95>00	AFF	R	254	213		FB102/01	
						CDA Intake System		ACCDASP-05		
1.9 TDI	8D	90	95>00	1Z, AHH, AHU	R	254	213		FB102/01	
						CDA Intake System		ACCDASP-05		
1.9 TDI/Quattro	8D	110	95>00	AFN, AVG	R	254	213		FB102/01	
						CDA Intake System		ACCDASP-05		
1.9 TDI/Quattro	8D	115	2000	AJM, ATJ	R	254	213		FB102/01	
2.5 TDI V6/Quattro	8D	150	97>00	AFB, AKN	R	254	213		FB102/01	
						CDA Intake System		ACCDASP-01		
A4 II (B6)/AVANT	8E	102	04>07	ALZ	R	266	212		FB279/01	
						CDA Intake System		ACCDASP-01		
1.8 T/Quattro	8EAMBF	150	00>02	AVJ	R	266	212		FB279/01	
1.8 T/Quattro/Cabriolet	8EBFB	163	02>04	BFB, BKB	R	266	212		FB279/01	
1.8 T/Quattro	8E	190	02>04	BEX	R	266	212		FB279/01	
2.0	8EALT	130	00>04	ALT	R	266	212		FB279/01	
2.0 FSI	8E	150	02>04	AWA	R	266	212		FB279/01	
2.4 V6/Cabriolet	8EBDV	163	01>04	AMM	R	266	212		FB279/01	
2.4 V6/Cabriolet	8EBDV	170	01>04	BDV	R	266	212		FB279/01	
3.0 V6/Quattro	8E	218	01>04	BBJ	R	266	212		FB279/01	
3.0 V6/Quattro/Cabriolet	8EASNF	220	00>04	ASN	R	266	212		FB279/01	
1.9 TDI	8E	101	01>04	AVB	R	266	212		FB279/01	
1.9 TDI	8E	116	2004	BKE	R	266	212		FB279/01	
1.9 TDI/Quattro	8E	130	00>04	AVF, AWX	R	266	212		FB279/01	
2.5 TDI V6	8E	155	00>02	AYM	R	266	212		FB279/01	
						CDA Intake System		ACCDASP-05	*15	
2.5 TDI V6/Cabriolet	8E	163	02>04	BCZ, BDG, BFC	R	266	212		FB279/01	
						CDA Intake System		ACCDASP-05	*15	
2.5 TDI V6 Quattro	8E	180	00>04	AKE, BAU, BDH	R	266	212		FB279/01	
						CDA Intake System		ACCDASP-05	*15	
A4 II (B6) CABRIOLET	8EBFB	163	02>04	BFB, BKB	R	266	212		FB279/01	
						CDA Intake System		ACCDASP-01		
1.8 T/Quattro	8EBFB	163	02>04	BFB, BKB	R	266	212		FB279/01	
2.4 V6	8EBDV	163	01>04	AMM	R	266	212		FB279/01	
2.4 V6	8EBDV	170	01>04	BDV	R	266	212		FB279/01	
3.0 V6/Quattro	8EASNF	220	00>04	ASN	R	266	212		FB279/01	
2.5 TDI V6	8E	163	02>04	BCZ, BDG, BFC	R	266	212		FB279/01	
A4 II (B7)/AVANT	8E	102	05>08	ALZ	R	266	212		FB279/01	
						CDA Intake System		ACCDASP-01		
1.8 T/Quattro	8EBFB	163	04>08	BFB, BKB	R	266	212		FB279/01	
2.0	8EALT	130	04>08	ALT	R	266	212		FB279/01	
2.0 TFSI	8E	170	06>08	BPJ, BYK	R	266	212		FB279/01	
2.0 TFSI/Quattro	8E	200	04>08	BGB, BWE	R	266	212		FB279/01	
2.0 TFSI/Quattro	8E	220	05>08	BUL	R	266	212		FB279/01	
3.0 V6 Quattro	8E	218	04>06	BBJ	R	266	212		FB279/01	
3.2 FSI	8E	256	05>07	AUK	R	266	212		FB279/01	
1.9 TDI	8E	116	04>08	BKE, BRB	R	266	212		FB279/01	
2.0 TDI	8E	126	05>06	BVF	R	266	212		FB279/01	
2.0 TDI	8E	136	04>08	BNA, BRF	R	266	212		FB279/01	
2.0 TDI/Quattro	8E	140	04>08	BPW	R	266	212		FB279/01	
2.0 TDI 16V	8E	140	04>08	BPW	R	266	212		FB279/01	
2.0 TDI	8E	170	06>08	BRD	R	266	212		FB279/01	

INSTALLATION INSTRUCTION *14 It also needs SASSH8080, SPV10080K.
 See Accessories page 30/31.

*15 It also needs SASSH8580.
 See Accessories page 30.

Application List

CAN'T FIND YOUR VEHICLE?
 Try the on-line catalogue www.bmcairfilters.com
 Updated every week!

MODEL	ID/ CHASSIS	HP	YEAR	ENGINE	SHAPE	A-D1 mm	B-D2 mm	b-H mm	CODE	NOTE
	2.5 TDI V6	8E	163	05>06	BDG	R	266	212	FB279/01	
							CDA Intake System		ACCD85-150	*15
	2.7 TDI	8E	163	05>08	BSG	R	266	212	FB279/01	
	2.7 TDI V6	8E	180	06>08	BPP	R	266	212	FB279/01	
	3.0 TDI	8E	204	04>08	BKN	R	266	212	FB279/01	
	3.0 TDI	8E	233	06>08	ASB	R	266	212	FB279/01	
A4 II (B7) CABRIOLET	2.0 TFSI/Quattro	8E	200	04>08	BGB, BWE	R	266	212	FB279/01	
	3.2 FSI	8E	256	05>07	AUK	R	266	212	FB279/01	
	2.0 TDI	8E	136	04>08	BNA, BRP	R	266	212	FB279/01	
	2.0 TDI/Quattro	8E	140	04>08	BPW	R	266	212	FB279/01	
	2.7 TDI V6	8E	180	06>08	BPP	R	266	212	FB279/01	
	3.0 TDI	8E	204	04>08	BKN	R	266	212	FB279/01	
	3.0 TDI	8E	233	06>08	ASB	R	266	212	FB279/01	
A4 III (8K)/AVANT	1.8 TFSI	8K	120	08>	CABA, CDHA	R	320	128	FB545/20	
	1.8 TFSI/Quattro	8K	160	07>	CABB, CDUA, CDHB	R	320	128	FB545/20	
	2.0 TFSI	8K	180	08>	CAEA, CDNB, CDZA	R	320	128	FB545/20	
	2.0 TFSI Flexible Fuel/Quattro	8K	180	09>	CFKA	R	320	128	FB545/20	
	2.0 TFSI/Quattro/Allroad	8K	211	08>	CADA, CDNC	R	320	128	FB545/20	
	3.0 V6/Quattro	8K	240	09>	CCWA	C	134	159	172	FB533/08
	3.2 FSI/Quattro	8EAUKF	265	07>	CALA	C	93	159	172	FB533/08
	2.0 TDI	8K	120	07>	CAGC	R	320	128	FB545/20	
	2.0 TDI/Quattro Allroad	8K	136	07>	CAGB, CJCB	R	320	128	FB545/20	
	2.0 TDI/Quattro/Allroad	8K	143	07>	CAGA, CMEA	R	320	128	FB545/20	
	2.0 TDI/Quattro Allroad	8K	163	08>	CAHB	R	320	128	FB545/20	
	2.0 TDI/Quattro/Allroad	8K	170	08>	CAHA	R	320	128	FB545/20	
	2.7 TDI V6	8K	163	08>	CAMB, CGKB	C	93	159	172	FB533/08
	2.7 TDI V6	8K	190	07>	CAMA, CGKA	C	93	159	172	FB533/08
	3.0 TDI V6/Quattro	8K	211	07>	CGWB	C	93	159	172	FB533/08
	3.0 TDI V6/Quattro/Allroad	8K	240	08>	CAPA, CCLA, CCWA	C	93	159	172	FB533/08
A5/CABRIO/ SPORTBACK	1.8 TFSI	8T	170	09>	CDHB	R	320	128	FB545/20	
	1.8 TFSI	8T	160	07>	CABD	R	320	128	FB545/20	
	2.0 TFSI	8T	180	08>	CDNB	R	320	128	FB545/20	
	2.0 TFSI/Quattro	8TCDNF, 8TCDNL	211	08>	CAEB, CDNC	R	320	128	FB545/20	
	3.2 FSI	8TCALF	265	07>	CALA	C	93	159	172	FB533/08
	2.0 TDI DPF/Quattro	8T	170	08>	CAHA	R	320	128	FB545/20	
	2.7 TDI V6	8T	163	07>	CAMB, CGKB	C	93	159	172	FB533/08
	2.7 TDI V6	8T	190	07>	CAMA, CGKA	C	93	159	172	FB533/08
	3.0 TDI V6/Quattro	8T	211	07>	CCWB	C	93	159	172	FB533/08
	3.0 TDI V6/Quattro	8T	240	07>	CAPA, CCWB	C	93	159	172	FB533/08
A6 I (C4)/AVANT	1.8/Quattro	4A	125	95>97	ADR	R	307	182	FB112/01	
	2.0	4A	101	95>97	AAE	R	307	182	FB112/01	
	2.0	4A	115	95>97	ABK	R	307	182	FB112/01	
	2.0 16V/Quattro	4A	140	95>97	ACE	R	307	182	FB112/01	
	2.3	4A	133	94>95	AAR	R	307	182	FB112/01	
	2.6 V6/Quattro	4A	150	94>97	ABC	R	307	182	FB112/01	
	2.8 E V6/Quattro	4A	174	94>97	AAH, AEJ, AFC	R	307	182	FB112/01	
	2.8 E V6/Quattro	4A	193	94>97	ACK	R	307	182	FB112/01	
	1.9 TDI	4A	90	94>97	1Z, AHU	R	307	182	FB112/01	
	2.5 TDI	4A	114/116	94>97	AAT	R	307	182	FB112/01	
	2.5 TDI/Quattro	4A	140	94>97	AEL	R	307	182	FB112/01	
A6 II (C5)/AVANT	1.8	4B	125	97>05	AJP, AGE, ARH	R	254	213	FB102/01	
	1.8 T/Quattro	4B	150	97>05	AEB, ARB, APU, ANK, AWL, AWT	R	254	213	FB102/01	
	1.8 T/Quattro	4B	180	97>05	AJL	R	254	213	FB102/01	
	2.0	4B	130	01>05	ALT	R	254	213	FB102/01	
	2.4	4B	136	98>05	ALW, ARN, ASM	R	254	213	FB102/01	
	2.4/Quattro	4B	156	97>04	APC	R	254	213	FB102/01	
	2.4/Quattro	4B	163	97>04	AJG, AMM, APZ	R	254	213	FB102/01	
	2.4/Quattro	4B	165	97>04	AGA, ALF, APS, ARJ, ALM	R	254	213	FB102/01	
	2.4/Quattro	4B	170	97>04	BDV	R	254	213	FB102/01	
	2.7 T V6/Quattro	4B	230	97>05	AJK	R	254	213	FB102/01	
	2.7 T V6 Quattro	4B	250	01>05	ARE, BES	R	254	213	FB102/01	
	2.8	4B	180	97>98	AGE	R	254	213	FB102/01	
	2.8/Quattro	4B	190	99>05	ATX	R	254	213	FB102/01	
	2.8/Quattro	4B	193	97>05	ACK, AMG, AMX, APR, AQD	R	254	213	FB102/01	

INSTALLATION INSTRUCTION *15 It also needs SASSH8580.
 See Accessories page 30.

CRF
OTA
C
DIA
CONICAL FILTERS
ACCESSORIES
SEARCH YOUR VEHICLE
SEARCH BY DIMENSION
REGENERATION FILTER
MERCHANDISING

Application List

CAN'T FIND YOUR VEHICLE?
 Try the on-line catalogue www.bmcairfilters.com
 Updated every week!

MODEL	ID/ CHASSIS	HP	YEAR	ENGINE	SHAPE	A-D1 mm	B-D2 mm	b-H mm	CODE	NOTE
	3.0/Quattro	4B	220	97>04	ASN	R	254	213	FB102/01	
	3.7/Quattro	4B	260	99>05	AGG	R	254	213	FB102/01	
	4.2 Quattro	4B	299	98>05	ARS, ASG	R	254	213	FB102/01	
	S6 Quattro	4B	340	98>05	ANK, AQJ	R	254	213	FB102/01	
	RS6	4B	450	02>05	BCY	R	254	213	FB102/01	
	1.9 TDI	4B	110	97>00	AFN, AVG	R	254	213	FB102/01	
	1.9 TDI	4B	115	00>05	AJM	R	254	213	FB102/01	
	1.9 TDI	4B	130	01>05	AVF, AWX	R	254	213	FB102/01	
	2.5 TDI V6/Quattro	4B	150	97>05	AFB, AKN	R	254	213	FB102/01	
					CDA Intake System				ACCDASP-01	*17
	2.5 TDI V6	4B	155	01>05	AYM	R	254	213	FB102/01	
					CDA Intake System				ACCDASP-01	*17
	2.5 TDI V6	4B	163	02>05	BCZ, BDG, BFC	R	254	213	FB102/01	
					CDA Intake System				ACCDASP-01	*17
	2.5 TDI V6/Quattro	4B	180	00>05	AKE, BAU, BDH, BND	R	254	213	FB102/01	
					CDA Intake System				ACCDASP-01	*17
A6 III (C6)/AVANT	2.0 TFSI	4F	170	06>08	BPJ	C	83	130	167	FB495/08
	2.4 V6/Quattro	4F	177	05>10	BDW	C	91	161	183	FB573/08
	2.8 FSI V6/Quattro	4F	190	08>11	CCDA	C	91	161	183	FB573/08
	2.8 FSI V6/Quattro	4F	210	06>08	BDX	C	91	161	183	FB573/08
	2.8 FSI V6/Quattro	4F	220	08>11	CCEA	C	91	161	183	FB573/08
	3.0 V6 (European only)	4F	218	apr/04>10	BBJ	C	91	161	183	FB573/08
	3.0 V6 TFSI	4F	290	08>11	CAJA	C	91	161	183	FB573/08
	3.2 FSI/Quattro	4F	255	04>08	AUK, BKH	C	91	161	183	FB573/08
	4.2 V8 Quattro	4F	335	04>06	BAT	C	91	161	183	FB573/08
	4.2 V8 FSI Quattro	4F	350	06>08	BVJ	C	91	161	183	FB573/08
	2.0 TDI	4F	121	08>11	BVG	C	83	130	167	FB495/08
	2.0 TDI	4F	136	04>11	BNA, BRF, CAGB	C	83	130	167	FB495/08
	2.0 TDI	4F	140	04>08	BLB, BRE	C	83	130	167	FB495/08
	2.0 TDI	4F	170	08>11	CAHA	C	83	130	167	FB495/08
	2.7 TDI V6/Quattro	4F	163	04>11	BSG, CAND, CANB	C	91	161	183	FB573/08
	2.7 TDI V6/Quattro	4F	180	04>08	BPP	C	91	161	183	FB573/08
	2.7 TDI V6/Quattro	4F	190	08>11	CANA, CANC	C	91	161	183	FB573/08
	3.0 TDI V6/Quattro	4F	240	04>11	BNG, CDYB	C	91	161	183	FB573/08
	3.0 TDI V6/Quattro	4F	240	04>06	BMK	C	91	161	183	FB573/08
	3.0 TDI V6/Quattro	4F	240	06>08	ASB	C	91	161	183	FB573/08
	3.0 TDI V6/Quattro	4F	240	08>11	CDYA, CDYC	C	91	161	183	FB573/08
A6 IV (C7)/AVANT	2.8 FSI/Quattro	4G	204	11>	CHVA	C	91	161	183	FB573/08
	3.0 TFSI	4G	300	11>	CGWB	C	91	161	183	FB573/08
	3.0 TDI/Quattro	4G	204	11>	CLAB	C	91	161	183	FB573/08
	3.0 TDI Quattro	4G	245	11>	CDUC, CKVB	C	91	161	183	FB573/08
A7 SPORTBACK	2.8 FSI/Quattro	4G	204	10>	CHVA	C	91	161	183	FB573/08
	3.0 TFSI Quattro	4G	300	10>	CGWB	C	91	161	183	FB573/08
	3.0 TFSI Quattro	4G	310	11>	CGXB	C	91	161	183	FB573/08
	3.0 TDI/Quattro	4G	204	10>	CLAB	C	91	161	183	FB573/08
	3.0 TDI Quattro	4G	245	10>	CDUC, CKVB	C	91	161	183	FB573/08
A8 I (D2)	2.8 V6/Quattro	4D	174	94>96	AAH	R	286	255	FB259/01	
	2.8 V6 30V/Quattro	4D	193	96>02	ACK, ALG, AMX, APR, AQD	R	286	255	FB259/01	
	3.7 V8/Quattro	4D	230	95>98	AEW, AKJ	R	286	255	FB259/01	
	3.7 V8/Quattro	4D	260	98>02	AKC, AQQ	R	286	255	FB259/01	
	4.2 i V8 32V Quattro Tiptronic	4D	238	99>00	ARU	R	286	255	FB259/01	
	4.2 i V8 32V Quattro Tiptronic	4D	245	94>96	AEM	R	286	255	FB259/01	
	4.2 i V8 32V Quattro Tiptronic	4D	299	94>98	ABZ, AKG	R	286	255	FB259/01	
	4.2 i V8 32V Quattro Tiptronic	4D	310	98>02	AQF, AUJW, AUX	R	286	255	FB259/01	
	2.5 TDI V6/Quattro	4D	150	97>00	AFB, AKN	R	286	255	FB259/01	
	2.5 TDI V6/Quattro	4D	180	00>02	AKE	R	286	255	FB259/01	
	3.3 TDI Quattro	4D	224	00>02	AKF	R	286	255	FB259/01	
A8 II (D3)	2.8 FSI	4E	210	07>10	BDX	C	90	138	185	FB353/06
	3.0	4E	218	03>10	BBJ	C	90	138	185	FB353/06
	3.0	4E	220	03>10	ASN	C	90	138	185	FB353/06
	3.2 FSI/Quattro	4E	260	05>10	BPK	C	90	138	185	FB353/06
	3.7 Quattro	4E	280	02>07	BFL	C	90	138	185	FB353/06
	4.2 Quattro	4E	335	02>10	BFM	C	90	138	185	FB353/06
	4.2 FSI Quattro	4E	350	06>10	BVJ	C	90	138	185	FB353/06
	6.0 W12 Quattro	4E	450	03>10	BHT	C	87	138	154	FB544/08
	6.0 W12 (US only)	4E	450	05>08		C	90	138	185	FB353/06
	3.0 TDI	4E	211	03>10	BNG	C	90	138	185	FB353/06
	3.0 TDI	4E	233	03>10	ASB	C	90	138	185	FB353/06

INSTALLATION INSTRUCTION *17 Adaptor for original air intake not available.

Application List

CAN'T FIND YOUR VEHICLE?
 Try the on-line catalogue www.bmcairfilters.com
 Updated every week!

MODEL	ID/ CHASSIS	HP	YEAR	ENGINE	SHAPE	A-D1 mm	B-D2 mm	b-H mm	CODE	NOTE
	4.0 TDI [2 Filters Required]	4E	275	03>10	ASE	C	90	138	185	FB353/06
	4.2 TDI [2 Filters Required]	4E	320	05>10	BMC	C	90	138	185	FB353/06
	4.2 TDI [2 Filters Required]	4E	326	05>10	BYN	C	90	138	185	FB353/06
A8 II (D4)	4.2 FSI [2 Filters Required]	4H	371	11>						C.S00N
ALLROAD QUATTRO (C5)	2.7 T Quattro	4BH	250	99>05	ARE, BES	R	254	213		FB102/01
	4.2 V8 Quattro	4BH	300	99>05	BAS	R	254	213		FB102/01
	2.5 TDI Quattro	4BH	163	99>05	BCZ	R	254	213		FB102/01
	2.5 TDI Quattro	4BH	180	99>05		R	254	213		FB102/01
CABRIOLET (B4)	1.8	8G7	125	97>00	ADR	R	254	213		FB102/01
	2.0 E	8G7	115	93>98	ABK	R	307	182		FB112/01
	2.0 16V	8G7	140	95>96	ACE	R	337	135		FB122/01
	2.3 E	8G7	133	91>94	NG	R	337	135		FB122/01
	2.6	8G7	150	93>00	ABC	R	307	182		FB112/01
	2.8	8G7	174	92>00	AAH	R	307	182		FB112/01
	1.9 TDI	8G7	90	95>00	1Z, AHU	R	254	213		FB102/01
COUPE' I	1.8 GT/Quattro [JN engine]	81, 85	90	82>88	JN	R	337	135		FB122/01
	1.8 GT/Quattro [DS, JV, NE engine]	81, 85	90	82>88	DS, JV, NE	C	226	278	62	FB155/06
	1.8 GT	81, 85	93	85>88	JN	R	337	135		FB122/01
	1.8 GT	81, 85	107	86>87	PV	R	337	135		FB122/01
	1.8 GT/Quattro	81, 85	112	84>88	DZ	C	226	278	62	FB155/06
	1.9	81, 85	115	80>83	WN	C	226	278	62	FB155/06
	2.0	81, 85	113	86>88	SK	R	337	135		FB122/01
	2.0	81, 85	115	83>86	JS	R	337	135		FB122/01
	2.1 GT	81, 85	131	81>84	KE	R	337	135		FB122/01
	2.2 Quattro	81, 85	120	85>88	JT	R	337	135		FB122/01
	2.2 GT	81, 85	115	81>87	KX	R	337	135		FB122/01
	2.2 GT/Quattro	81, 85	136	84>88	HY, KV	R	337	135		FB122/01
	2.3/Quattro	81, 85	136	87>88	NG	R	337	135		FB122/01
COUPE' II	2.0 16V	89, 8B	137	1992	6A	R	337	135		FB122/01
	2.0 16V	89, 8B	140	92>96	ACE	R	337	135		FB122/01
	2.0 20V/Quattro	89, 8B	160	88>91	NM	R	337	135		FB122/01
	2.2/Quattro	89, 8B	136	88>91	KV	R	337	135		FB122/01
	2.3/Quattro	89, 8B	133/134/136	88>96	NG	R	337	135		FB122/01
	2.3 20V/Quattro	89, 8B	167/170	89>96	7A	R	337	135		FB122/01
	2.6/Quattro	89, 8B	150	92>96	ABC	R	307	182		FB112/01
	2.8 I E V6	89, 8B	174	91>96	AAH	R	307	182		FB112/01
Q5	2.0 TFSI	8R	180	09>	CDNB	R	320	128		FB545/20
	2.0 TFSI	8R	211	08>	CDNC	R	320	128		FB545/20
	2.0 TFSI HYBRID	8R	211	11>	CHJA	R	320	128		FB545/20
	3.2 FSI	8R	270	08>	CALB	C	93	159	172	FB533/08
	2.0 TDI FWD	8R	136	10>	CJCB	R	320	128		FB545/20
	2.0 TDI/FWD	8R	143	09>	CAGA, CJCA	R	320	128		FB545/20
	2.0 TDI	8R	170	08>	CAHA, CJLB	R	320	128		FB545/20
	3.0 TDI	8R	240	08>	CCWA	C	93	159	172	FB533/08
Q7	3.0 TFSI	4L	272	10>	CJTC, CJWC	R	386	185		FB335/01
	3.0 TFSI	4L	333	10>	CJTB, CJWB, CNA	R	386	185		FB335/01
	3.6 FSI	4L	280	06>	BHK	R	386	185		FB335/01
	4.2 V8 FSI [2 Filters Required]	4L	349	06>	BAR	R	386	185		FB335/01
	3.0 V6 TDI	4L	211	06>	BUN, CASB	R	386	185		FB335/01
	3.0 V6 TDI	4L	224	09>10	CATA	R	386	185		FB335/01
	3.0 V6 TDI	4L	233	06>	BUG	R	386	185		FB335/01
	3.0 V6 TDI	4L	240	07>	CASA, CCMA, CJGA	R	386	185		FB335/01
	3.0 V6 TDI	4L	245	11>	CJGD, CLZB, CRCA	R	386	185		FB335/01
	4.2 V8 TDI [2 Filters Required]	4L	326	07>	BTR	R	386	185		FB335/01
	4.2 V8 TDI [2 Filters Required]	4L	340	09>	CCFA, CCFC	R	386	185		FB335/01
	6.0 V12 TDI [2 Filters Required]	4L	500	08>	CCGA	R	386	185		FB335/01
RS2	2.2 Turbo	8C	315	94>95	ADU	R	307	182		FB112/01
RS3	2.5 TFSI RS	8PA	340	11>		R	347	222		FB382/01
RS4 I	2.7 Biturbo	8D2	380	00>01	ASJ, AZR		254	213		FB102/01
RS4 II	4.2 V8 Quattro	8EBNSF	420	05>08	BNS	R	266	212		FB279/01
	4.2 V8 Quattro	8D5	480	00>01	ASJ, AZR	R	254	213		FB102/01
RS5	4.2 V8 Quattro	4F2	450	10>	CFSA					C.S00N
RS6 I	4.2 V8 Quattro [2 Filters Required]	4BBCYF	450	02>05	BCY	R	205	169		FB188/01
	4.2 V8 PLUS Quattro [2 Filters Required]	4B	480	04>05	BRV	R	205	169		FB188/01
RS6 II	5.0 V10	4F2	580	08>	BUH					C.S00N

INSTALLATION INSTRUCTION *16 Move the cooling modules of the ignition. Adaptor for original air intake not available.

CRF
OTA
C
DIA
CONICAL FILTERS
ACCESSORIES
SEARCH YOUR VEHICLE
SEARCH BY DIMENSION
REGENERATION FILTER
MERCHANDISING

Application List

CAN'T FIND YOUR VEHICLE?
 Try the on-line catalogue www.bmcairfilters.com
 Updated every week!

MODEL	ID/ CHASSIS	HP	YEAR	ENGINE	SHAPE	A-D1 mm	B-D2 mm	b-H mm	CODE	NOTE	
R8	4.2 V8 quattro	42	420	07>	BYH	C	CRF Replacement Filters CRF Complete Airbox		CRF612/08 CRF705/01		
	4.2 V8 quattro	42	430	10>	CNDA	C	CRF Replacement Filters CRF Complete Airbox		CRF612/08 CRF705/01		
	5.2 V10 quattro/r-tronic	42	525	09>	BUJ	C	CRF Replacement Filters CRF Complete Airbox		CRF605/08 CRF704/01		
	5.2 V10 quattro r-tronic GT	42	560	10>	CMPA	C	CRF Replacement Filters CRF Complete Airbox		CRF605/08 CRF705/01		
R8 SPYDER	4.2 V8 quattro		430	10>	CNDA	C	CRF Replacement Filters CRF Complete Airbox		CRF612/08 CRF705/01		
	5.2 V10 quattro/r-tronic		525	09>	BUJ	C	CRF Replacement Filters CRF Complete Airbox		CRF605/08 CRF704/01		
S2	2.2 Turbo	8C	230	93>95	ABI	R	307	182	FB112/01		
S3 I	1.8 Turbo	8L1	210	99>03	AMK, APY, BAM	R	359	184	FB159/01		
	1.8 Turbo	8L1	225	99>03	AMK, APY, BAM	R	359	184	FB159/01 ACCDASP-09		
S3 II	2.0 16V TFSI	8P1	256	07>	BZC, CDLC	T	406	172	136	FB409/01 ACCDASP-14	
	2.0 16V TFSI	8P1	265	06>	BHZ, CDLA	T	406	172	136	FB409/01 ACCDASP-14 CRF644/01	
	2.2 Turbo 20V	4A	230	91>94	AAN	R	307	182		FB112/01 ACCDASP-15	
S4	2.7 Biturbo	8DAGBF	265	97>02	AGB, AZB	R	254	213		FB102/01 ACCDASP-02	*16
	4.2 Quattro	8EBBKF	344	03>08	BBK	R	266	212		FB279/01	
	4.2 Quattro	8EBBKF	333	08>	CAKA, CCBA	C	93	159	172	FB533/08	
S5	4.2 Quattro	8TCAUF	354	07>	CAUA	C	93	159	172	FB533/08	
	3.0 V6 TFSI quattro	8F	333	09>	CAKA	C	93	159	172	FB533/08	
S6	2.2 Turbo	4A	230	94>97	AAN	R	307	182		FB112/01	
	4.2 PLUS Quattro	4A	326	96>97	AHK	R	286	255		FB259/01	
	4.2 i V8 Quattro	4BAQJF, 4BANKF	340	99>05	ANK, AJQ	R	254	213		FB102/01	
S8	4.2 V8		350	2005		C	91	161	183	FB573/08	
	5.2 V10 Quattro	4F2	435	06>	BXA	C	83	130	167	FB562/08	
	4.2 V8 Quattro	4D	340	96>99	AHC, AKH	R	286	255		FB259/01	
	4.2 V8 Quattro	4DAYS, 4DBCS	360	99>02	AQH, AVP	R	286	255		FB259/01	
	5.2 V10 [Full Kit]	4EBSMF	450	06>10	BSM	C	87	138	154	FB544/08	
TT I/ROADSTER	1.8 T	8N	150	02>06	AUM	R	359	184		FB159/01 ACCDASP-05	
	1.8 T	8NBVR	163	05>06	BVR	R	359	184		FB159/01	
	1.8 T/Quattro	8NAUQ	180	98>06	AJQ, APP, ARI, AUG	R	359	184		FB159/01 ACCDASP-05	
	1.8 T/Quattro	8N	190	98>06	BVR	R	359	184		FB159/01	
	1.8 T Quattro	8NAPXF, 8NBAMF	224	98>06	APX, BAM	R	359	184		FB159/01 ACCDASP-09	
	1.8 T Quattro	8N	240	05>06	BFV	R	359	184		FB159/01	
	3.2 VR6	8N	250	03>06	BHE	R	359	184		FB159/01 ACCDASP-17	
TT II/ROADSTER	1.8 TFSI	8J	160	08>	CDAA	R	342	133		FB444/01	
	2.0 TFSI [BWA, BPY engine]	8J	200	06>	BWA, BPY	T	406	172	136	FB409/01 ACCDASP-14	
	2.0 TFSI [CCZA, CCTA engine]	8J	200	06>	CCZA, CCTA	R	342	133		FB444/01 CRF676/01	
	2.0 TFSI/Quattro	8J	211	10>	CESA, CETA	R	342	133		FB444/01	
	2.0 TFSI Quattro	8J	265	08>	CDLA, CDMA	R	342	133		FB444/01	
	2.0 TFSI Quattro	8J	272	08>	CDLB	R	347	222		FB382/01	
	2.5 TFSI RS	8J	340	09>	CEPA	R	347	222		FB382/01	
	2.5 TFSI RS	8J	360	11>	CEPA	R	347	222		FB382/01	
	3.2 V6 Quattro	8J	250	06>	CEPB	R	347	222		FB382/01	
	3.2 V6 Quattro US Market	8J		05>07		R	386	185		FB335/01	
2.0 TDI	8J	170	08>	CBBB, CFGB	R	342	133		FB444/01		

AUTOBIANCHI

Y10	1.0		45/56	85>		R	175	90		FB453/01	
	1.0 CAT		45	85>		R	175	90		FB453/01	
	1.0 4WD		50	86>		R	175	90		FB453/01	
	1.1/4WD		57	89>		R	175	90		FB453/01	

INSTALLATION INSTRUCTION *16 Move the cooling modules of the ignition.
 Adaptor for original air intake not available.

Application List

CAN'T FIND YOUR VEHICLE?
 Try the on-line catalogue www.bmcairfilters.com
 Updated every week!

MODEL	ID/ CHASSIS	HP	YEAR	ENGINE	SHAPE	A-D1 mm	B-D2 mm	b-H mm	CODE	NOTE	
BEDFORD											
KB	1.6		80>88						C.SOON		
	1.9 D		81>88						C.SOON		
BENTLEY											
Continental GT	6.0 Coupè automatica	560/610	03>		T	340	184		FB471/20		
Continental	6.75 V8 R	360	89>97		R	289	214		FB430/01		
	6.75 V8 S	389	94>95		R	289	214		FB430/01		
	6.75 V8 T Mulliner	426	99>		R	289	214		FB430/01		
	6.75 V8 R	408	99>		R	289	214		FB430/01		
Corniche	6.7 V8		84>00		R	289	214		FB430/01		
Mulsanne	6.7 V8		78>92		R	289	214		FB430/01		
BMW											
2500	3.0	3223675	194/200	71>77		R	344	210	FB437/08		
1 Series (E81)	116 i 1.6	E81	122	07>09	N43B16	C	78	128	133	FB677/08	
	116 i 2.0	E81	122	09>	N43B20	C	69	115	142	FB445/08	
	118 i 2.0	E81	143	07>	N43B20	C	78	128	133	FB677/08	
	120 i 2.0	E81	170	07>	N43B20	C	78	128	133	FB677/08	
	130 i	E81	258	09>11	N53B30	C	173	175	135	FB518/08	
	116 d DPf 2.0	E81	116	09>	N47D20A, N47D20C	T	303	235	84	FB479/20	
	118 d DPf 2.0	E81	143	07>	N47D20	T	303	235	84	FB479/20	
	120 d DPf	E81	177	07>	N47D20	T	303	235	84	FB479/20	
	123 d DPf	E81	204	07>	N47D20	T	303	235	84	FB479/20	
	1 Series COUPE' (E82)	120 i 2.0	E82	170	09>	N43B20	C	78	128	133	FB677/08
		125 i 3.0	E82	218	08>	N52B30	C	173	175	135	FB518/08
		128 i (US only)	E82		08>						C.SOON
130 i (US only)		E82		10>						C.SOON	
135 i (Bi Turbo vers.)		E82	306	07>10	N54B30	R	356	287		FB494/20	
135 i (Mono Turbo vers.)		E82	306	10>	N55B30	T	284	261		FB630/20	
M Coupè		E82	340	11>	N54B30	R	356	287		FB494/20	
118 d DPf 2.0		E82	143	09>	N47D20	T	303	235	84	FB479/20	
120 d DPf		E82	177	07>	N47D20	T	303	235	84	FB479/20	
123 d DPf		E82	204	07>	N47D20	T	303	235	84	FB479/20	
1 Series (E87)		116 i 1.6	E87	115	04>07	N45B16	C	78	128	133	FB677/08
		116 i 1.6	E87	122	07>09	N43B16	C	78	128	133	FB677/08
	116 i 2.0	E87	122	09>	N43B20	C	69	115	142	FB445/08	
	118 i 2.0	E87	129	05>07	N46B20	C	78	128	133	FB677/08	
	118 i 2.0	E87	143	07>	N43B20	C	78	128	133	FB677/08	
	120 i 2.0	E87	150	04>07	N46B20	C	78	128	133	FB677/08	
	120 i 2.0	E87	170	07>	N43B20	C	78	128	133	FB677/08	
	130 i	E87	265	05>09	N52B30	C	173	175	135	FB518/08	
	130 i	E87	258	09>11	N53B30	C	173	175	135	FB518/08	
	116 d DPf 2.0	E87	116	09>	N47D20A, N47D20C	T	303	235	84	FB479/20	
	118 d 2.0	E87	122	04>07	M47TU2D20	C	88	139	381	FB230/16	
	118 d DPf 2.0	E87	143	07>	N47D20	T	303	235	84	FB479/20	
	120 d	E87	163	04>07	M47TU2D20	C	88	139	381	FB230/16	
	120 d DPf	E87	177	07>	N47D20	T	303	235	84	FB479/20	
	123 d DPf	E87	204	07>	N47D20	T	303	235	84	FB479/20	
1 Series CABRIOLET (E88)	118 i 2.0	E88	143	08>	N43B20	C	78	128	133	FB677/08	
	120 i 2.0	E88	170	07>	N43B20	C	78	128	133	FB677/08	
	125 i 3.0	E88	218	08>	N52B30	C	173	175	135	FB518/08	
	128 i (US only)	E88		08>						C.SOON	
	130 i (US only)	E88		10>						C.SOON	
	135 i (Bi Turbo vers.)	E88	306	07>10	N54B30	R	356	287		FB494/20	
	135 i (Mono Turbo vers.)	E88	306	10>	N55B30	T	284	261		FB630/20	
	118 d DPf 2.0	E88	143	08>	N47D20	T	303	235	84	FB479/20	
	120 d DPf	E88	177	08>	N47D20	T	303	235	84	FB479/20	
	123 d DPf	E88	204	08>	N47D20	T	303	235	84	FB479/20	
	1 Series (F20)	116 i	F20	136	11>		R	207	204		FB702/20
		118 i	F20	170	11>		R	207	204		FB702/20
116 D		F20	116	11>		R	207	204		FB702/20	
118 D		F20	143	11>		R	207	204		FB702/20	

CRF
OTA
C
DIA
CONICAL FILTERS
ACCESSORIES
SEARCH YOUR VEHICLE
SEARCH BY DIMENSION
REGENERATION FILTER
MERCHANDISING

Application List

CAN'T FIND YOUR VEHICLE?
 Try the on-line catalogue www.bmcairfilters.com
 Updated every week!

MODEL	ID/ CHASSIS	HP	YEAR	ENGINE	SHAPE	A-D1 mm	B-D2 mm	b-H mm	CODE	NOTE	
3 Series (E21)	120 D	F20	184	11>	R	207	204		FB702/20		
	320/6	E21	124	77>82	M20	R	344	210	FB437/08		
3 Series (E30)	323 i	E21	145	78>89	M20	R	344	210	FB437/08		
	316 i 1.6	E30	100/102	88>94	M40B16	R	259	149	FB117/01		
	318 i 1.8	E30	102/105	84>88	M10B18	R	259	149	FB117/01		
	318 i/is 1.8	E30	113	87>91	M40B18	R	259	149	FB117/01		
							CDA Intake System		ACCD70-130		
	318 i/is 1.8	E30	115	87>91	M40B18	R	259	149	FB117/01		
						CDA Intake System		ACCD70-130			
	318 i/is 1.8	E30	136	87>91	M40B18	R	259	149	FB117/01		
						CDA Intake System		ACCD70-130			
	318 i/is 1.8	E30	142	87>91	M40B18	R	259	149	FB117/01		
						CDA Intake System		ACCD70-130			
	320 i 2.0	E30	125/129	82>91	M20B20	R	259	149	FB117/01		
	320 iS	E30	192	88>90	S14B20	R	259	149	FB117/01		
	325 i 2.5	E30	170	84>91	M20B25	R	259	149	FB117/01		
3 Series (E36)	325 ix 2.5	E30	170	86>91	M20B25	R	259	149	FB117/01		
	316 i 1.6	E36	100	90>93	M40B16	R	259	149	FB117/01		
	316 i 1.6	E36	102	93>96	M43B16	R	236	236	FB121/01		
	318 i 1.8	E36	113/115	90>98	M40B18, M43B18	R	259	149	FB117/01		
							CDA Intake System		ACCD85-150		
	318 iS 1.8	E36	140	92>96	M42B18	R	259	149	FB117/01		
							CDA Intake System		ACCD85-150		
	320 i 2.0	E36	150	90>99	M50B20, M52B20	R	244	178	FB132/01		
							CDA Intake System		ACCD85-150	*12	
	323 i/323 iS/323 iS/323 Ci 2.5	E36	170	95>00	M52B25	R	244	178	FB132/01		
325 i 2.5	E36	192	90>95	M50B25	R	244	178	FB132/01			
328 i/328 Ci/328 iS 2.8	E36	193	95>99	M52B28	R	244	178	FB132/01			
						CDA Intake System		ACCD85-150	*15		
M3 2.8 i/3.0 i/3.2 i	E36	286	92>00	S50B30, S50B32	R	244	178	FB132/01			
						CDA Intake System		ACCDASP-03	*18		
M3 2.8 i/3.0 i/3.2 i	E36	295	92>00	S50B30, S50B32	R	244	178	FB132/01			
						CDA Intake System		ACCDASP-03	*18		
M3 2.8 i/3.0 i/3.2 i	E36	321	92>00	S50B30, S50B32	R	244	178	FB132/01			
						CDA Intake System		ACCDASP-03	*18		
325 td/tds 2.5	E36	115/143	91>99	M51D25	R	574	164	FB149/01			
3 Series (E46)	316 i 1.9	E46	105	98>02	M43TUB19	R	244	178	FB132/01		
						CDA Intake System		ACCDASP-05			
	318 i/Ci 1.9	E46	118	98>01	M43TUB19	R	244	178	FB132/01		
							CDA Intake System		ACCDASP-05		
	320 i 2.0	E46	150	98>00	M52TUB20	R	244	178	FB132/01		
	320 i/Ci 2.2	E46	170	01>07	M54B22	R	244	178	FB132/01		
							CDA Intake System		ACCDASP-15		
	323 i/Ci 2.5	E46	170	98>00	M52TUB25	R	244	178	FB132/01		
							CDA Intake System		ACCDASP-15		
	325 i/Xi/Ci/Ti 2.5	E46	192	00>07	M54B25	R	244	178	FB132/01		
						CDA Intake System		ACCDASP-15			
328 i/Ci 2.8	E46	193	98>00	M52TUB28	R	244	178	FB132/01			
						CDA Intake System		ACCD85-150	*15		
330 i/Xi/Ci 3.0	E46	231	00>07	M54B30	R	244	178	FB132/01			
						CDA Intake System		ACCD85-150	*15		
M3 3.2 US	E46	333	00>07	S54B32	R	244	178	FB132/01			
M3 3.2	E46	343	00>07	S54B32	R	244	178	FB132/01			
						CDA Intake System		ACCDASP-06			
318 d/td 2.0	E46	116	01>05	M47D20	C	88	139	381	FB230/16		
320 d 2.0	E46	136	98>01	M47D20	C	88	139	381	FB230/16		
320 d/cd 2.0	E46	150	01>07	M47TUD20	C	88	139	381	FB230/16		
330 d/xd/cd 3.0	E46	184	99>03	M57D30	C	88	139	495	FB264/16		
330 d/xd/cd 3.0	E46	204	04>07	M57TUD30	C	88	139	495	FB264/16		
3 Series (E90)	316 i 1.6	E90	122	07>09	N45B16	C	69	115	142	FB445/08	
	316 i 1.6 (ONLY N45N ENG.)	E90	116	08>	N45N	C	78	128	133	FB677/08	
	318 i 2.0	E90	129	05>07	N46B20	C	78	128	133	FB677/08	
	318 i 2.0	E90	143	07>	N43B20	C	78	128	133	FB677/08	
	320 i 2.0	E90	150	05>07	N46B20	C	78	128	133	FB677/08	
	320 i 2.0	E90	170	07>	N43B20	C	78	128	133	FB677/08	
	320 si 2.0	E90	177	06>08	N45B20S	C	78	128	133	FB677/08	
	323 i 2.5 CA	E90	177	05>07	N52B25	C	173	175	135	FB518/08	
	325 i/Xi 2.5 NO USA	E90	218	05>08	N52B25	C	173	175	135	FB518/08	
	325 i/Xi 2.5 USA	E90	218	2006	N52B30					C.SOON	

INSTALLATION INSTRUCTION *12 It also needs SASSH7080, FBSA16-40. See Accessories page 29/30.

*15 It also needs SASSH8580. See Accessories page 30.

*18 It also needs FBSA20-40. See Accessories page 29.



Application List

CAN'T FIND YOUR VEHICLE?
 Try the on-line catalogue www.bmcairfilters.com
 Updated every week!

MODEL	ID/ CHASSIS	HP	YEAR	ENGINE	SHAPE	A-D1 mm	B-D2 mm	b-H mm	CODE	NOTE
325 i/Xdrive 3.0 w/round filter	E90	218	09>10	N53B30	C	173	175	135	FB518/08	
325 i/Xdrive 3.0 w/panel filter	E90	218	10>	N53B30					C.S00N	
328 i 3.0 (USA)	E90	231	07>	N52B30					C.S00N	
328 Xi 3.0 (USA)	E90	231	07>09	N52B30					C.S00N	
328 Xdrive 3.0 (USA)	E90	231	09>	N52B30					C.S00N	
330 i/Xi 3.0 (NO USA)	E90	258	2005	N52B30	C	173	175	135	FB518/08	
330 i/Xi 3.0 (USA)	E90	258	2006	N52B30					C.S00N	
330 i/Xi 3.0 (NO USA)	E90	258	2006	N52B30	C	173	175	135	FB518/08	
330 i/Xi 3.0	E90	258	2007	N52B30	C	173	175	135	FB518/08	
330 i/Xi 3.0	E90	272	07>08	N53B30	C	173	175	135	FB518/08	
330 i/Xi/Xdrive 3.0 (NO USA)	E90	272	2008	N53B30	C	173	175	135	FB518/08	
330 i/Xi/Xdrive 3.0 (w/round filter)	E90	272	09>10	N53B30	C	173	175	135	FB518/08	
330 i/Xdrive 3.0 (w/panel filter)	E90	272	10>	N53B30					C.S00N	
335 i 3.0	E90	306	06>10	N54B30	R	356	287		FB494/20	
335 i 3.0	E90	320	10>	N54B30	R	356	287		FB494/20	
335 Xi 3.0	E90	306	07>08	N54B30	R	356	287		FB494/20	
335 Xdrive 3.0	E90	306	2009	N54B30	R	356	287		FB494/20	
335 i/Xdrive 3.0 (USA)	E90	306	09>10	N54B30	R	356	287		FB494/20	
335 i/Xdrive 3.0	E90	306	11>	N55B30	T	284	261		FB630/20	
335 iS 3.0	E90	306	11>	N54B30	R	356	287		FB494/20	
M3 V8 (FOR EUROPE MARKET ONLY)	E90	420	08>	S65B40	C	122	220	236	FB536/08	
M3 V8 (FOR USA MARKET ONLY)	E90	420	08>09	S65B40	C	122	214	220	FB577/08	
316d DPF 2.0	E90	116	jun/09>	N47D20	T	303	235	84	FB479/20	
318d 2.0	E90	122	05>07	M47TU2D20	C	88	139	381	FB230/16	
318d DPF 2.0	E90	143	05>	N47D20	T	303	235	84	FB479/20	
320 d 2.0	E90	163	05>07	M47TU2D20	C	88	139	381	FB230/16	
320 d/Xdrive 2.0	E90	163/177	05>	N47D20	T	303	235	84	FB479/20	
320 d/Xdrive 2.0	E90	184	05>	N47D20	T	303	235	84	FB479/20	
					OTA Intake System				ACOTASP-12	
325d 3.0	E90	197	06>10	M57TU2D30	C	88	139	495	FB264/16	
325d DPF 3.0	E90	204	jan/10>	N57D30UL	T	303	235	84	FB479/20	
330d/Xd 3.0	E90	231	05>08	M57TU2D30	C	88	139	495	FB264/16	
330 d DPF/XDRIVE 3.0	E90	245	jan/09>	N57D300L	T	303	235	84	FB479/20	
335d DPF	E90	286	06>	M57TU2D30TOP	T	303	235	84	FB479/20	
3 Series TOURING (E91)										
316 i 1.6	E91	122	06>07	N45B16	C	69	115	142	FB445/08	
316 i 1.6 ENG	E91	116	08>	N45N	C	78	128	133	FB677/08	
316 i 1.6 NO ENG	E91	122	06>	N45B16	C	69	115	142	FB445/08	
318 i 2.0	E91	129	05>07	N46B20	C	78	128	133	FB677/08	
318 i 2.0	E91	143	07>	N43B20	C	78	128	133	FB677/08	
320 i 2.0	E91	150	05>07	N46B20	C	78	128	133	FB677/08	
320 i 2.0	E91	170	07>	N43B20	C	78	128	133	FB677/08	
323 i 2.5 CA	E91	177	05>07	N52B25	C	173	175	135	FB518/08	
325 i/Xi 2.5 NO USA	E91	218	05>08	N52B25	C	173	175	135	FB518/08	
325 i/Xdrive 3.0 w/round filter	E91	218	09>10	N53B30	C	173	175	135	FB518/08	
330 i/Xi 3.0 (NO USA)	E91	258	2005	N52B30	C	173	175	135	FB518/08	
330 i/Xi 3.0 (NO USA)	E91	258	2006	N52B30	C	173	175	135	FB518/08	
330 i/Xi 3.0	E91	258	2007	N52B30	C	173	175	135	FB518/08	
330 i/Xi 3.0	E91	272	07>08	N53B30	C	173	175	135	FB518/08	
330 i/Xdrive 3.0 (NO USA)	E91	272	2008	N53B30	C	173	175	135	FB518/08	
330 i/Xdrive 3.0 (w/round filter)	E91	272	09>10	N53B30	C	173	175	135	FB518/08	
335 i 3.0	E91	306	06>10	N54B30	R	356	287		FB494/20	
335 i 3.0	E91	320	10>	N54B30	R	356	287		FB494/20	
335 Xi 3.0	E91	306	07>08	N54B30	R	356	287		FB494/20	
335 Xdrive 3.0	E91	306	2009	N54B30	R	356	287		FB494/20	
335 i/Xdrive 3.0 (USA)	E91	306	09>10	N54B30	R	356	287		FB494/20	
335 i/Xdrive 3.0	E91	306	11>	N55B30	T	284	261		FB630/20	
316 d DPF 2.0	E91	116	07/09>	N47D20	T	303	235	84	FB479/20	
318 d 2.0	E91	122	05>07	M47TU2D20	C	88	139	381	FB230/16	
318 d DPF 2.0	E91	143	07>	N47D20	T	303	235	84	FB479/20	
320 d 2.0	E91	163	05>07	M47TU2D20	C	88	139	381	FB230/16	
320 d/Xd 2.0	E91	163/177/184	07>	N47D20	T	303	235	84	FB479/20	
325d 3.0	E91	197	06>10	M57TU2D30	C	88	139	495	FB264/16	
325d DPF 3.0	E91	204	01/10>	N57D30UL	T	303	235	84	FB479/20	
330 d/Xd 3.0	E91	231	05>08	M57TU2D30	C	88	139	495	FB264/16	
330 d DPF/Xd 3.0	E91	245	01/09>	N57D300L	T	303	235	84	FB479/20	
335 d DPF	E91	286	06>	M57TU2D30TOP	T	303	235	84	FB479/20	

CRF
OTA
C
DIA
CONICAL FILTERS
ACCESSORIES
SEARCH YOUR VEHICLE
SEARCH BY DIMENSION
REGENERATION FILTER
MERCHANDISING



SEARCH YOUR VEHICLE

Application List

CAN'T FIND YOUR VEHICLE?
Try the on-line catalogue www.bmcairfilters.com
Updated every week!

MODEL	ID/ CHASSIS	HP	YEAR	ENGINE	SHAPE	A-D1 mm	B-D2 mm	b-H mm	CODE	NOTE
3 Series COUPE' (E92)	320 i 2.0	E92	170	07>	N43B20	C	78	128	133	FB677/08
	323 i 2.5 CA	E92	177	05>07	N52B25	C	173	175	135	FB518/08
	325 i/Xi 2.5 NO USA	E92	218	05>08	N52B25	C	173	175	135	FB518/08
	325 i/Xdrive 3.0 w/round filter	E92	218	09>10	N53B30	C	173	175	135	FB518/08
	330 i/Xi 3.0	E92	272	07>08	N53B30	C	173	175	135	FB518/08
	330 i/Xdrive 3.0 (NO USA)	E92	272	2008	N53B30	C	173	175	135	FB518/08
	330 i/Xdrive 3.0 (w/round filter)	E92	272	09>10	N53B30	C	173	175	135	FB518/08
	335 i 3.0	E92	306	06>10	N54B30	R	356	287		FB494/20
	335 i 3.0	E92	320	10>	N54B30	R	356	287		FB494/20
	335 Xi 3.0	E92	306	07>08	N54B30	R	356	287		FB494/20
	335 Xdrive 3.0	E92	306	2009	N54B30	R	356	287		FB494/20
	335 i/Xdrive 3.0 (USA)	E92	306	09>10	N54B30	R	356	287		FB494/20
	335 i/Xdrive 3.0	E92	306	11>	N55B30	T	284	261		FB630/20
	M3 V8 (FOR EUROPE MARKET ONLY)	E92	420	08>	S65B40	C	122	220	236	FB536/08
	M3 V8 (FOR USA MARKET ONLY)	E92	420	08>09	S65B40	C	122	214	220	FB577/08
	320 d/Xd 2.0	E92	163/177/184	07>	N47D20	T	303	235	84	FB479/20
	325d 3.0	E92	197	06>10	M57TU2D30	C	88	139	495	FB264/16
	325d DPF 3.0	E92	204	01/10>	N57D30UL	T	303	235	84	FB479/20
	330 d/Xd 3.0	E92	231	05>08	M57TU2D30	C	88	139	495	FB264/16
	330 d DPF/Xd 3.0	E92	245	01/09>	N57D30OL	T	303	235	84	FB479/20
	335 d DPF	E92	286	06>	M57TU2D30TOP	T	303	235	84	FB479/20
3 Series CABRIOLET (E93)	320 i 2.0	E93	170	07>	N43B20	C	78	128	133	FB677/08
	325 i 3.0 w/round filter	E93	218	09>10	N53B30	C	173	175	135	FB518/08
	330 i 3.0	E93	272	07>08	N53B30	C	173	175	135	FB518/08
	330 i 3.0 (NO USA)	E93	272	2008	N53B30	C	173	175	135	FB518/08
	330 i 3.0 (w/round filter)	E93	272	09>10	N53B30	C	173	175	135	FB518/08
	335 i 3.0	E93	306	06>10	N54B30	R	356	287		FB494/20
	335 i 3.0	E93	320	10>	N54B30	R	356	287		FB494/20
	335 i 3.0 (USA)	E93	306	09>10	N54B30	R	356	287		FB494/20
	335 i 3.0	E93	306	11>	N55B30	T	284	261		FB630/20
	M3 V8 (FOR EUROPE MARKET ONLY)	E93	420	08>	S65B40	C	122	220	236	FB536/08
	M3 V8 (FOR USA MARKET ONLY)	E93	420	08>09	S65B40	C	122	214	220	FB577/08
	320 d 2.0	E93	163/177/184	07>	N47D20	T	303	235	84	FB479/20
	325d 3.0	E93	197	06>10	M57TU2D30	C	88	139	495	FB264/16
	325d DPF 3.0	E93	204	01/10>	N57D30UL	T	303	235	84	FB479/20
	330 d/Xd 3.0	E93	231	05>08	M57TU2D30	C	88	139	495	FB264/16
	330 d DPF/Xd 3.0	E93	245	01/09>	N57D30OL	T	303	235	84	FB479/20
3 Series (F30)	328 i 2.0	F30	245	12>	N20B20	R	207	204		FB702/20
	335 i 3.0	F30	306	12>	N55B30	T	284	261		FB630/20
	320 d EFFICIENT DYNAMICS	F30	163	12>	N47D20	R	207	204		FB702/20
	320 d	F30	184	12>	N47D20	R	207	204		FB702/20
5 Series (E12)	520i	E12	130	72>75	M15	R	344	210		FB437/08
	520i	E12	125	75>77	M64	R	344	210		FB437/08
5 Series (E28)	520 i (6 Cyl.)	E28	129	85>87	M20B20LE	R	259	149		FB117/01
	525 i	E28	150	81>87	M30B25	R	259	149		FB117/01
5 Series (E34)	518 i	E34	113	88>94	M40B18	R	259	149		FB117/01
	518 i	E34	115	94>96	M43B18	R	259	149		FB117/01
	520 i 12v	E34	129	88>90	M20B20	R	259	149		FB117/01
	520 i 24v	E34	150	90>96	M50B20	R	325	149		FB118/01
	525 i 12v	E34	170	88>90	M20B25	R	259	149		FB117/01
	525 i/x 24v	E34	192	90>96	M50B25	R	325	149		FB118/01
	530 i (V8)	E34	218	92>96	M60B30	R	254	213		FB102/01
	540 i	E34	286	92>96	M60B40	R	254	213		FB102/01
	M 5 3.5	E34	315	88>93	S38B30	R	325	149		FB118/01
	M 5 3.8	E34	340	91>95	S38B38	R	325	149		FB118/01
	525 td	E34	115	93>96	M51D25UL	R	574	164		FB149/01
	525 tds	E34	143	91>96	M51D25OL	R	574	164		FB149/01
5 Series (E39)	520 i 2.0	E39	150	96>99	M52B20	R	244	178		FB132/01
	520 i 2.2	E39	170	00>03	M52TUB20	R	244	178		FB132/01
	523 i	E39	170	95>00	M52B25	R	244	178		FB132/01
	525 i	E39	192	00>03	M54B25	R	244	178		FB132/01
	528 i	E39	193	95>99	M52B28	R	244	178		FB132/01
	528 i	E39	193	99>01	M52TUB28	R	244	178		FB132/01
							CDA Intake System		ACCD85-150	*15
							CDA Intake System		ACCD85-150	*15

INSTALLATION INSTRUCTION *15 It also needs SASSH8580.
See Accessories page 30.

Application List

CAN'T FIND YOUR VEHICLE?
 Try the on-line catalogue www.bmcairfilters.com
 Updated every week!

MODEL	ID/ CHASSIS	HP	YEAR	ENGINE	SHAPE	A-D1 mm	B-D2 mm	b-H mm	CODE	NOTE
530 i	E39	231	00>03	M54B30	R	244	178		FB132/01	
535 i	E39	235	96>98	M62B35	R	254	213		FB102/01	
535 i	E39	245	98>03	M62TUB35	R	254	213		FB102/01	
540 i	E39	286	96>98	M62B44	R	254	213		FB102/01	
540 i	E39	286	98>03	M62TUB44	R	254	213		FB102/01	
M 5 5.0 i (2 Filters Required)	E39	400	98>03	S62B50	R	254	213		FB102/01	
520 d	E39	136	00>03	M47D20	C	88	139	381	FB230/16	
525 d	E39	163	00>03	M57D25	C	88	139	495	FB264/16	
525 td	E39	116	97>00	M51D25T	R	574	164		FB149/01	
525 tds	E39	143	96>00	M51D25S	R	574	164		FB149/01	
530 d	E39	184	98>00	M57D30	C	88	139	495	FB264/16	
530 d	E39	193	00>03	M57D30	C	88	139	495	FB264/16	
5 Series (E60)										
520 i	E60	170	03>05	M54B22	T	294	229	154	FB351/01	
520 i	E60	170	07>10	N43B20	T	294	229	154	FB351/01	
523 i	E60	177	05>07	N52B25	T	294	229	154	FB351/01	
523 i	E60	190	07>10	N53B25	T	294	229	154	FB351/01	
525 i	E60	184	03>05	M54B25	T	294	229	154	FB351/01	
525 i/Xi	E60	218	05>07	N52B25	T	294	229	154	FB351/01	
525 i/Xi	E60	218	07>10	N53B30	T	294	229	154	FB351/01	
530 i	E60	231	03>05	M54B30	T	294	229	154	FB351/01	
530 i/Xi	E60	258	05>07	N52B30	T	294	229	154	FB351/01	
530 i/Xi	E60	272	07>10	N53B30	T	294	229	154	FB351/01	
535 Xi	E60	300	08>10	N54B30	R	356	287		FB494/20	
540 i	E60	306	05>10	N62B40	T	312	273	183	FB421/01	
545 i	E60	333	03>05	N62B44	T	312	273	183	FB421/01	
550 i	E60	367	05>10	N62B48	T	312	273	183	FB421/01	
M5 V10 (Full kit)	E60	507	05>10	S85B50	T	257	142	84	FB447/01	
520 d	E60	163	05>07	M47D20	C	88	139	381	FB230/16	
520 d	E60	177	07>10	N47D20	T	312	273	170	FB472/20	
525 d	E60	177	04>07	M57D25	C	88	139	495	FB264/16	
525 d/Xd	E60	197	07>10	M57D30	C	88	139	495	FB264/16	
530 d	E60	218	03>05	M57D30	C	88	139	495	FB264/16	
530 d/Xd	E60	231	05>07	M57D30	C	88	139	495	FB264/16	
530 d/Xd	E60	235	07>10	M57D30	C	88	139	495	FB264/16	
535 d	E60	272	04>07	M57D30	T	312	273	170	FB472/20	
535 d	E60	286	07>10	M57D30	T	312	273	170	FB472/20	
5 Series TOURING (E61)										
520 i	E61	170	03>05	M54B22	T	294	229	154	FB351/01	
520 i	E61	170	07>10	N43B20	T	294	229	154	FB351/01	
523 i	E61	177	05>07	N52B25	T	294	229	154	FB351/01	
523 i	E61	190	07>10	N53B25	T	294	229	154	FB351/01	
525 i	E61	184	03>05	M54B25	T	294	229	154	FB351/01	
525 i/Xi	E61	218	05>07	N52B25	T	294	229	154	FB351/01	
525 i/Xi	E61	218	07>10	N53B30	T	294	229	154	FB351/01	
530 i	E61	231	03>05	M54B30	T	294	229	154	FB351/01	
530 i/Xi	E61	258	05>07	N52B30	T	294	229	154	FB351/01	
530 i/Xi	E61	272	07>10	N53B30	T	294	229	154	FB351/01	
535 Xi	E61	300	08>10	N54B30	R	356	287		FB494/20	
540 i	E61	306	05>10	N62B40	T	312	273	183	FB421/01	
545 i	E61	333	03>05	N62B44	T	312	273	183	FB421/01	
550 i	E61	367	05>10	N62B48	T	312	273	183	FB421/01	
M5 V10 (Full kit)	E61	507	05>10	S85B50	T	257	142	84	FB447/01	
520 d	E61	163	05>07	M47D20	C	88	139	381	FB230/16	
520 d	E61	177	07>10	N47D20	T	312	273	170	FB472/20	
525 d	E61	177	04>07	M57D25	C	88	139	495	FB264/16	
525 d/Xd	E61	197	07>10	M57D30	C	88	139	495	FB264/16	
530 d	E61	218	03>05	M57D30	C	88	139	495	FB264/16	
530 d/Xd	E61	231	05>07	M57D30	C	88	139	495	FB264/16	
530 d/Xd	E61	235	07>10	M57D30	C	88	139	495	FB264/16	
535 d	E61	272	04>07	M57D30	T	312	273	170	FB472/20	
535 d	E61	286	07>10	M57D30	T	312	273	170	FB472/20	
5 Series (F10)										
523 i	F10	204	10>	N53B30	T	289	203		FB653/20	
528 i X-Drive	F10	240/258	10>	N53B30	T	289	203		FB653/20	
535 i X-Drive	F10	306	11>	N55B30	R	273	260		FB651/20	
M5	F10	560	11>						C.SOON	
5 Series TOURING (F11)										
523 i	F11	204	10>	N53B30	T	289	203		FB653/20	
528 i X-Drive	F11	240/258	10>	N53B30	T	289	203		FB653/20	
535 i X-Drive	F11	306	11>	N55B30	R	273	260		FB651/20	

CRF
OTA
C
DIA
CONICAL FILTERS
ACCESSORIES
SEARCH YOUR VEHICLE
SEARCH BY DIMENSION
REGENERATION FILTER
MERCHANDISING



SEARCH YOUR VEHICLE

Application List

CAN'T FIND YOUR VEHICLE?
 Try the on-line catalogue www.bmcairfilters.com
 Updated every week!

MODEL	ID/ CHASSIS	HP	YEAR	ENGINE	SHAPE	A-D1 mm	B-D2 mm	b-H mm	CODE	NOTE
5 Series CHINA ONLY (F18)	M5	F11	560	11>					C.SOON	
	523 Li	F18	204	10>	N52B25	T	289	203	FB653/20	
	528 Li	F18	258	10>	N52B30	T	289	203	FB653/20	
	535 Li	F18	306	10>	N55B30	R	273	260	FB651/20	
5 Series GT (F07)	535 i	F07	306	09>	N55B30	R	273	260	FB651/20	
	535 i/Xdrive	F07	306	10>	N55B30	R	273	260	FB651/20	
	550 i/Xdrive	F07	407	09>	N63B44				C.SOON	
	530 d/dXdrive	F07	245	09>	N57D300L				C.SOON	
	535 d/dXdrive	F07	300	09>	N57D30TO				C.SOON	
6 Series COUPE' (E63)	630 Ci	E63	258	04>07	N62B44	T	294	229	154	FB351/01
	645 Ci	E63	333	03>05	N62B44	T	312	273	183	FB421/01
	650 Ci	E63	367	05>10	N62B48	T	312	273	183	FB421/01
	M6 V10 (Full kit)	E63	507	05>	S85B50	T	257	142	84	FB447/01
	635 D	E63	286	07/07>	M57TU2D30TOP	T	312	273	170	FB472/20
6 Series CABRIOLET (E64)	630 Ci	E64	258	04>	N62B44	T	294	229	154	FB351/01
	645 Ci	E64	333	04>	N62B44	T	312	273	183	FB421/01
	650 Ci	E64	367	05>	N62B48	T	312	273	183	FB421/01
	M6 V10 (Full kit)	E64	507	05>	S85B50	T	257	142	84	FB447/01
	635 D	E64	286	07/07>	M57TU2D30TOP	T	312	273	170	FB472/20
6 Series CABRIOLET (F12)	640 i	F12	320	11>	N55B30	R	273	260		FB651/20
6 Series COUPE' (F13)	640 i	F13	320	11>	N55B30	R	273	260		FB651/20
7 Series (E32)	730 i V8	E32	218	92>94	M60B30	R	254	213		FB102/01
	740 i V8	E32	286	92>94	M60B40	R	254	213		FB102/01
	750 i (2 Filters Required)	E32	300	86>94	M70B50	R	259	149		FB117/01
7 Series (E38)	728 i/L	E38	193	96>01	M52B28	R	244	178		FB132/01
	730 i/L V8	E38	218	94>96	M60B30	R	254	213		FB102/01
	735 i/L	E38	235	94>97	M62B35	R	254	213		FB102/01
	735 i/L	E38	237	98>01	M62TUB35	R	254	213		FB102/01
	740 i/L	E38	286	94>96	M60B40	R	254	213		FB102/01
	740 i/L	E38	286	96>98	M62B44	R	254	213		FB102/01
	740 i/L	E38	286	99>01	M62TUB44	R	254	213		FB102/01
	750 ii/L V12 (2 Filters Required)	E38	326	95>97	M73B54	R	284	150		FB269/01
							CDA Intake System		ACCCA85-150	*19
	750 ii/L V12 (2 Filters Required)	E38	326	98>01	M73TUB54	R	284	150		FB269/01
							CDA Intake System		ACCCA85-150	*19
	725 tds	E38	143	94>01	M51D25	R	574	164		FB149/01
	730 d	E38	193	98>01	M57D30	C	88	139	495	FB264/16
	740 d V8 (2 Filters Required)	E38	245	98>01	M67D40	R	284	150		FB269/01
7 Series (E65)	730 i/Li	E65	258	04>08	N52B30	R	294	182		FB305/01
	735 i/Li	E65	272	02>03	N62B36	R	294	182		FB305/01
	740 i/Li (2 Filters Required)	E65	306	02>08	N62B40	R	294	182		FB305/01
	745 i	E65	333	02>06	N62B44	R	294	182		FB305/01
	750 i/Li (2 Filters Required)	E65	366	06>08	N62B48	R	294	182		FB305/01
	760 i/Li (2 Filters Required)	E65	437	02>08	N73B60	R	294	182		FB305/01
	730 d/Ld	E65	217	02>04	M57TUD30	C	88	139	495	FB264/16
	730 d/Ld	E65	230	05>08	M57TU2D30	C	88	139	495	FB264/16
	740 d	E65	262	02>05	M67TUD40	C	88	139	495	FB264/16
7 Series LONG (E66)	730 i/Li	E66	258	04>08	N52B30	R	294	182		FB305/01
	735 i/Li	E66	272	02>03	N62B36	R	294	182		FB305/01
	740 i/Li (2 Filters Required)	E66	306	02>08	N62B40	R	294	182		FB305/01
	745 i	E66	333	02>06	N62B44	R	294	182		FB305/01
	750 i/Li (2 Filters Required)	E66	366	06>08	N62B48	R	294	182		FB305/01
	760 i/Li (2 Filters Required)	E66	437	02>08	N73B60	R	294	182		FB305/01
	730 d/Ld	E66	217	02>04	M57TUD30	C	88	139	495	FB264/16
	730 d/Ld	E66	230	05>08	M57TU2D30	C	88	139	495	FB264/16
	740 d	E66	262	02>05	M67TUD40	C	88	139	495	FB264/16
7 Series (F01)	730 i/Li	F01	258	09>	N54B30	T	289	203		FB653/20
	740 i/Li	F01	326	09>	N54B30	R	273	260		FB651/20
7 Series LONG (F02)	730 i/Li	F02	258	09>	N54B30	T	289	203		FB653/20
	740 i/Li	F02	326	09>	N54B30	R	273	260		FB651/20
8 Series (E31)	840 i V8	E31	286	92>96	M60B40	R	254	213		FB102/01
	850 i (2 Filters Required)	E31	300	89>93	M70B50	R	259	149		FB117/01
	850 Ci V12 (2 Filters Required)	E31	326	93>96	M73B54	R	259	149		FB117/01
	850 Csi V12 (2 Filters Required)	E31	380	93>96	S70B56	R	259	149		FB117/01

INSTALLATION INSTRUCTION *19 Two ACCDA85-150 are required. It also needs 2x SASSH7080.
 See Accessories page 30.

Application List

CAN'T FIND YOUR VEHICLE?
 Try the on-line catalogue www.bmcairfilters.com
 Updated every week!

MODEL	ID/ CHASSIS	HP	YEAR	ENGINE	SHAPE	A-D1 mm	B-D2 mm	b-H mm	CODE	NOTE
X1 (E84)	1.8i	E84	143	10>	N46B20	C	78	128	133	FB677/08
	25 i	E84	218	10>11	N53B30	C	173	175	135	FB518/08
	28 i	E84	258	09>	N20B20	C	173	175	135	FB518/08
	18 d sDrive/xDrive DPF	E84	143	09>	N47D20	T	303	235	84	FB479/20
	20 d sDrive/xDrive DPF	E84	177	09>	N47D20	T	303	235	84	FB479/20
X3 (E83)	23 d sDrive/xDrive DPF	E84	204	09>	N47D20	T	303	235	84	FB479/20
	20 i/xDrive	E83	150	05>10	N46B20	T	286	226	214	FB608/20
	25 i	E83	192	04>06	M54B25	R	244	178		FB132/01
	25 si/xDrive (non US)	E83	218	6/06>	N52B25	T	286	226	214	FB608/20
	30 i	E83	231	03>06	M54B30	R	244	178		FB132/01
	30 si/xDrive	E83	272	06>10	N52B30	T	286	226	214	FB608/20
	20 d	E83	150	04>07	M47N20	C	88	139	381	FB230/16
	30 d	E83	204	03>04	M54N30	C	88	139	495	FB264/16
X3 (F25)	30 d	E83	218	04>06	M57N23	C	88	139	495	FB264/16
	35 i	F25	306	10>	N55B30	R	273	260		FB651/20
X5 (E53)	30 i	E53	231	00>	M54B30	R	284	150		FB269/01 CDA Intake System ACCDASP-01
	4.4 i V8	E53	286	00>03	M62TUB44	R	254	213		FB102/01
	4.4 i V8	E53	320	04>06	N62B44	R	254	213		FB102/01
	4.6 is V8	E53	340	01>03	M62B46	R	254	213		FB102/01
	4.8 is V8	E53	360	04>06	N62B48	R	254	213		FB102/01
	30 d	E53	180	01>03	M57D30	C	88	139	495	FB264/16
	30 d	E53	218	04>06	M57TUD30	C	88	139	495	FB264/16
	30 si	E70	272	06>08	N52B30	R	284	150		FB269/01
X5 (E70)	35 i xDrive	E70	306	11>	N55B30	R	273	260		FB651/20
	M 4.4 V8	E70	555	09>	S63B44A					FB654/20
	30 dXdrive	E70	235	06>10	M57TU2D30	C	88	139	495	FB264/16
	30 sd	E70	286	07>08	M57TU2D30-TOP	R	321	254		FB584/20
	35 dXdrive	E70	286	08>	M57TU2D30-TOP	R	321	254		FB584/20
X6 (E71-E72)	35 i xDrive	E71-E72	306	08>	N55B30	R	273	260		FB651/20
	M 4.4 V8	E71-E72	555	09>	S63B44A					FB654/20
	30 dXdrive	E71-E72	235	08>	N57D300L	C	88	139	495	FB264/16
	35 dXdrive	E71-E72	286	08>	M57TU2D30	R	321	254		FB584/20
Z1 ROADSTER (E30)	2.5 i	E30	170	89>91	M20B25	R	259	149		FB117/01
Z3 ROADSTER (E36/7)	1.8 i	E36/7	115	95>98	M43B18	R	236	236		FB121/01 CDA Intake System ACCDASP-07 *12
	1.9 i 16v	E36/7	140	95>99	M44B19	R	236	236		FB121/01
	2.0 i	E36/7	150	99>03	M52B20	R	244	178		FB132/01
	2.2 i	E36/7	170	00>02	M54B22	R	244	178		FB132/01
	2.5 i	E36/7	170	99>02	M52TUB25	R	244	178		FB132/01
	2.5 i	E36/7	192	00>02	M54B25	R	244	178		FB132/01
						R	244	178		FB132/01
						R	244	178		FB132/01 CDA Intake System ACCDASP-07 *15
	3.0 i	E36/7	231	00>03	M54B30	R	244	178		FB132/01 CDA Intake System ACCDASP-07 *15
	3.2 i Coupè M	E36/7	321	97>03	S50B32	R	244	178		FB132/01
Z3 COUPE' (E36/8)	2.8 i	E36/8	193	97>00	M52B28	R	244	178		FB132/01
	3.0 i	E36/8	231	00>03	M54B30	R	244	178		FB132/01
	3.2 i Coupè M	E36/8	321	97>03	S50B32	R	244	178		FB132/01
Z4 ROADSTER (E85)	2.0 i	E85	150	05>08	N46B20	T	286	226	214	FB608/20
	2.2 i	E85	170	03>06	N54B22	R	244	178		FB132/01
	2.5 i	E85	192	03>05	M54B25	R	244	178		FB132/01
	2.5 i	E85	177	06>08	N52B25	R	244	178		FB132/01
	2.5 Si	E85	218	06>08	N52B25	T	286	226	214	FB608/20
	3.0 i	E85	231	02>05	M54B30	R	244	178		FB132/01 CDA Intake System ACCDASP-03 *20
	3.0 i	E85	218	06>08	N52B30	R	356	287		FB494/20
3.0 Si	E85	265	06>09	N52B30	T	286	226	214	FB608/20	
Z4 COUPE' (E86)	3.2 M	E86	343	06>08	S54B32	T	294	229	154	FB351/01
Z4 ROADSTER (E89)	3.5 i	E89	306	09>	N54B30	R	356	287		FB494/20
	3.5 Si	E89	340	10>	N54B30	R	356	287		FB494/20
Z8 (E52)	5.0 i (2 Filters Required)	E52	400	99>03	N62B50	R	254	213		FB102/01

BUICK

APOLLO	350 V8			1974		C	351		80	FB417/06
CENTURION	455 V8			71>73		C	351		80	FB417/06
CENTURY	350 V8			73>74		C	351		80	FB417/06
	350 V8 VIN R			1977		C	351		80	FB417/06

INSTALLATION INSTRUCTION *12 It also needs SASSH7080, FBSA16-40. See Accessories page 29/30.

*15 It also needs SASSH8580. See Accessories page 30.

*20 Only for Bosch Air Mass Sensor (No Siemens)



SEARCH YOUR VEHICLE

Application List

CAN'T FIND YOUR VEHICLE?
 Try the on-line catalogue www.bmcairfilters.com
 Updated every week!

MODEL	ID/ CHASSIS	HP	YEAR	ENGINE	SHAPE	A-D1 mm	B-D2 mm	b-H mm	CODE	NOTE
	403 V8		1977		C	351		80	FB417/06	
	455 V8		73>74		C	351		80	FB417/06	
	3.1 V6		94>96						C.SOON	
	3.1 V6		97>98						C.SOON	
ELECTRA	350 V8		77>79		C	351		80	FB417/06	
	403 V8		77>79		C	351		80	FB417/06	
	430 V8		1968		C	351		80	FB417/06	
ESTATE WAGON	455 V8 4BBL		69>76		C	351		80	FB417/06	
	350 V8		72>73		C	351		80	FB417/06	
	350 V8 VIN R		77>79		C	351		80	FB417/06	
	403 V8		77>79		C	351		80	FB417/06	
	455 V8		1975		C	351		80	FB417/06	
ENCLAVE	3.6 V6		08>						C.SOON	
GL8	3.0 V6		2001						C.SOON	
GS 350	350 V8 4BBL		70>75		C	351		80	FB417/06	
	350 V8		1970		C	351		80	FB417/06	
GS 400	400 V8		1968		C	351		80	FB417/06	
GS 455	455 V8		70>72		C	351		80	FB417/06	
LESABRE	350 V8 4BBL		1968		C	351		80	FB417/06	
	350 V8		72>73		C	351		80	FB417/06	
	350 V8 VIN R		77>79		C	351		80	FB417/06	
	400 V8		1975		C	351		80	FB417/06	
	403 V8		77>78		C	351		80	FB417/06	
	455 V8		69>76		C	351		80	FB417/06	
LUCERNE	3.1 V6		94>96						C.SOON	
	3.8 V6		94>98						C.SOON	
	3.8 V6		06>08						C.SOON	
REGAL	350 V8		73>74		C	351		80	FB417/06	
	350 V8 VIN R		1977		C	351		80	FB417/06	
	455 V8		73>74		C	351		80	FB417/06	
	3.8 V6		90>93						C.SOON	
	3.9 V6		09>						C.SOON	
	4.6 V8		06>						C.SOON	
RIVIERA	350 V8		77>79		C	351		80	FB417/06	
	403 V8		77>78		C	351		80	FB417/06	
	430 V8		1968		C	351		80	FB417/06	
	455 V8		69>76		C	351		80	FB417/06	
	5.7 V8 D		81>85		C	351		80	FB417/06	
SKYLARK	350 V8 4BBL		1968		C	351		80	FB417/06	
	350 V8		1970		C	351		80	FB417/06	
	350 V8 VIN R		1977		C	351		80	FB417/06	
	430 V8		1968		C	351		80	FB417/06	
	455 V8		70>72		C	351		80	FB417/06	
SPECIAL SPORTWAGON	350 V8 4BBL		1968		C	351		80	FB417/06	
	350 V8		70>72		C	351		80	FB417/06	
	400 V8		1968		C	351		80	FB417/06	
	455 V8		1970		C	351		80	FB417/06	
WILDCAT	430 V8		1968		C	351		80	FB417/06	
	455 V8		1970		C	351		80	FB417/06	

CADILLAC

BLS	2.0 T	175/200/210	06>		R	296	233		FB217/01	
	2.8 T	255	06>		R	296	233		FB217/01	
	1.9 D	150/180	06>		R	296	233		FB217/01	
CATERA	3.0 L V6	200	97>01	L81	R	263	250		FB266/01	
CTS-V	5.7		04>05		R	274	184		FB158/01	
	6.0		06>07		R	274	184		FB158/01	
DEVILLE	4.6 V8		00>05		R				C.SOON	
DTS	4.6 V8		06>		R				C.SOON	
ELDORADO	5.7 V8		1979		C	351		80	FB417/06	
	5.7 V8 D		81>85		C	351		80	FB417/06	
ESCALADE	5.3 V8		02>04		R				C.SOON	
	6.0 V8		02>		R				C.SOON	
SEVILLE	4.6 V8		98>04		R				C.SOON	
	5.7 V8		76>79		C	351		80	FB417/06	
	5.7 V8 D		81>85		C	351		80	FB417/06	
XLR	4.4 V8 (2 Filters Required)		07>09		R	238	179		FB509/20	
	4.6 V8 (2 Filters Required)		05>09		R	238	179		FB509/20	

Application List

CAN'T FIND YOUR VEHICLE?
 Try the on-line catalogue www.bmcairfilters.com
 Updated every week!

MODEL	ID/ CHASSIS	HP	YEAR	ENGINE	SHAPE	A-D1 mm	B-D2 mm	b-H mm	CODE	NOTE
CHEVROLET										
AVEO	1.2		06>10		R	222	189		FB666/01	
	1.4		06>10		R	222	189		FB666/01	
	1.6		04>		R	222	189		FB666/01	
AVALANCHE	8.1 V8		00>06						C.S00N	
AVALANCHE 1500	5.3 V8		02>06						C.S00N	
AVEO5	1.6		04>		R	222	189		FB666/01	
BEAT/GT/ECO LOGIC	1.2	82	10>		T	350	156		FB660/01	
BEL AIR	327 V8		65>67		C	351		80	FB417/06	
	396 V8		65>67		C	351		80	FB417/06	
	427 V8		66>69		C	351		80	FB417/06	
BISCAYNE	327 V8		65>67		C	351		80	FB417/06	
	396 V8		65>67		C	351		80	FB417/06	
	427 V8		66>69		C	351		80	FB417/06	
C10 PICKUP	396 V8		68>69		C	351		80	FB417/06	
C10 SUBURBAN	396 V8		68>69		C	351		80	FB417/06	
C20 PICKUP	396 V8		68>69		C	351		80	FB417/06	
C20 SUBURBAN	396 V8		68>69		C	351		80	FB417/06	
C30 PICKUP	396 V8		68>69		C	351		80	FB417/06	
C3500	8.1 V8		01>02						C.S00N	
CAPRICE	327 V8		66>67		C	351		80	FB417/06	
	396 V8		66>67		C	351		80	FB417/06	
	427 V8		66>69		C	351		80	FB417/06	
CAMARO	302 V8		67>69		C	351		80	FB417/06	
	327 V8 4BBL		67>68		C	351		80	FB417/06	
	350 V8		1967		C	351		80	FB417/06	
	350 V8 Z28		68>74		C	351		80	FB417/06	
	396 V8		67>70		C	351		80	FB417/06	
	402 V8		1970		C	351		80	FB417/06	
	427 V8		1969		C	351		80	FB417/06	
	2.8 V6		85>89						C.S00N	
	3.1 V6		90>92						C.S00N	
	3.6 V6		10>						C.S00N	
	5.0 V8		85>92						C.S00N	
	5.7 V8		87>92						C.S00N	
	6.2 V8		10>						C.S00N	
CANYON	2.9 L4		08>		R	314	251		FB682/01	
	3.7 L5		08>		R	314	251		FB682/01	
	5.3 V8		09>		R	314	251		FB682/01	
CAPTIVA	2.2	163	11>		T	229	282	165	FB502/20	
	2.4	136/140	06>11		T	229	282	165	FB502/20	
	2.4 4WD	136/140	06>11		T	229	282	165	FB502/20	
	2.4 LPG	136/140	06>11		T	229	282	165	FB502/20	
	2.4 LPG 4WD	136/140	06>11		T	229	282	165	FB502/20	
	3.2	130	06>11		T	229	282	165	FB502/20	
	2.0 VCDI 16V	150	07>11		T	229	282	165	FB502/20	
	2.0 VCDI 16V 4WD	126/150	06>11		T	229	282	165	FB502/20	
CAVALIER Z24	2.8 V6		87>89						C.S00N	
	3.1 V6		90>94						C.S00N	
CHEVELLE	327 V8		66>68		C	351		80	FB417/06	
	396 V8		65>70		C	351		80	FB417/06	
	402 V8		1970		C	351		80	FB417/06	
	454 V8		70>72		C	351		80	FB417/06	
CHEVY II	327 V8		66>68		C	351		80	FB417/06	
	350 V8		1968		C	351		80	FB417/06	
	396 V8		1968		C	351		80	FB417/06	
COLORADO	2.9 L4		08>		R	314	251		FB682/01	
	3.7 L5		08>		R	314	251		FB682/01	
	5.3 V8		09>		R	314	251		FB682/01	
CORVAIR	145 CARB		61>63						C.S00N	
	164		64>65						C.S00N	
CORVETTE	327 V8		66>68		C	351		80	FB417/06	
	350 V8		69>73		C	351		80	FB417/06	
	396 V8		1965		C	351		80	FB417/06	
	427 V8		1966		C	351		80	FB417/06	
	427 V8 4BBL		67>69		C	351		80	FB417/06	
	454 V8		70>71		C	351		80	FB417/06	

CRF
OTA
C
DIA
CONICAL FILTERS
ACCESSORIES
SEARCH YOUR VEHICLE
SEARCH BY DIMENSION
REGENERATION FILTER
MERCHANDISING



Application List

CAN'T FIND YOUR VEHICLE?

Try the on-line catalogue www.bmcairfilters.com
Updated every week!

MODEL	ID/ CHASSIS	HP	YEAR	ENGINE	SHAPE	A-D1 mm	B-D2 mm	b-H mm	CODE	NOTE
			90>96		R	271	444		FB510/20	
			90>96		R	403	200		FB381/01	
			01>04		R	403	200		FB381/01	
		405	05>07		R	238	179		FB509/20	
			08>		R	356	118		FB561/08	
CORVETTE Z06			06>						C.SOON	
CORVETTE ZR-1			90>95		R	271	444		FB510/20	
CRUZE		113	09>		R	254	248		FB604/20	
		141	09>		R	254	248		FB604/20	
	2.0 VCDI DPF LT	125/150/163	09>		R	266	259		FB600/20	
EL CAMINO			1966		C	351		80	FB417/06	
			66>67		C	351		80	FB417/06	
			70>71		C	351		80	FB417/06	
EQUINOX			05>09						C.SOON	
			08>09						C.SOON	
EXPRESS 3500			08>		C	185	84	337	FB652/08	
			96>00		R	403	200		FB381/01	
			08>		C	185	84	337	FB652/08	
			96>00		R	403	200		FB381/01	
EXPRESS 2500			96>00		R	403	200		FB381/01	
			08>		C	185	84	337	FB652/08	
			96>00		R	403	200		FB381/01	
			08>		C	185	84	337	FB652/08	
EXPRESS 1500			96>00		R	403	200		FB381/01	
			08>		C	185	84	337	FB652/08	
			08>		C	185	84	337	FB652/08	
			96>00		R	403	200		FB381/01	
IMPALA			65>67		C	351		80	FB417/06	
			65>67		C	351		80	FB417/06	
			66>69		C	351		80	FB417/06	
KALOS			05>09		R	222	189		FB666/01	
			05>09		R	222	189		FB666/01	
K10 PICKUP			68>69		C	351		80	FB417/06	
K10 SUBURBAN			68>69		C	351		80	FB417/06	
K20 PICKUP			68>69		C	351		80	FB417/06	
K30 PICKUP			68>69		C	351		80	FB417/06	
LACETTI		93	05>10						C.SOON	
		106	05>10						C.SOON	
		120	05>08						C.SOON	
		121	07>	Z20DM	T	290	203	144	FB697/01	
LUMINA			94>01						C.SOON	
			94>97						C.SOON	
LUV			75>79						C.SOON	
LUV PICKUP			72>74						C.SOON	
MALIBU			1966		C	351		80	FB417/06	
			66>67		C	351		80	FB417/06	
			08>						C.SOON	
			08>						C.SOON	
			09>						C.SOON	
MATIZ		52	05>		R	203	192		FB227/04	
		64/67	05>		R	203	192		FB227/04	
MONTE CARLO			1972		C	351		80	FB417/06	
			95>99						C.SOON	
			95>97						C.SOON	
NOVA			1969		C	351		80	FB417/06	
			69>70		C	351		80	FB417/06	
			1970		C	351		80	FB417/06	
NUBIRA			05>08						C.SOON	
			05>08						C.SOON	
			05>10						C.SOON	
		121	07>	Z20DM, Z20S	T	290	203	144	FB697/01	
OPTRA			03>05						C.SOON	
			03>05						C.SOON	
		121	07>	Z20DM, Z20S	T	290	203	144	FB697/01	
ORLANDO		141	11>		R	254	248		FB604/20	
	2.0 VCDI	131/163	11>		R	266	259		FB600/20	
P20 VAN			1970		C	351		80	FB417/06	

Application List

CAN'T FIND YOUR VEHICLE?
 Try the on-line catalogue www.bmcairfilters.com
 Updated every week!

MODEL	ID/ CHASSIS	HP	YEAR	ENGINE	SHAPE	A-D1 mm	B-D2 mm	b-H mm	CODE	NOTE
P30	4.3 V6		98>99		R	403	200		FB381/01	
	5.7 V8		98>99		R	403	200		FB381/01	
	7.4 V8		98>99		R	403	200		FB381/01	
P30 VAN	454 V8		1970		C	351		80	FB417/06	
PRIZM	1.8		98>99		R	268	170		FB282/03	
S10 BLAZER	2.0		1982						C.SOON	
	2.2 D		1984						C.SOON	
S10 PICKUP	1.9		1982						C.SOON	
	2.2 D		83>85						C.SOON	
SILVERADO 1500	4.3 V6		99>						C.SOON	
	4.8 V8		99>						C.SOON	
	5.3 V8		99>						C.SOON	
SILVERADO 1500 CLASSIC	4.3 V6		2007						C.SOON	
	4.8 V8		2007						C.SOON	
	5.3 V8		2007						C.SOON	
SILVERADO 1500 HD	6.0 V8		01>06					C.SOON		
SILVERADO 1500 HD CLASSIC	6.0 V8		2007					C.SOON		
SILVERADO 2500	5.3 V8		99>00						C.SOON	
	6.0 V8		99>04						C.SOON	
	8.1 V8		01>06						C.SOON	
SILVERADO 2500 HD	6.0 V8		01>						C.SOON	
	8.1 V8		01>06						C.SOON	
	6.6 D V8		01>05						C.SOON	
SILVERADO 2500 HD CLASSIC	6.0 V8		2007						C.SOON	
	8.1 V8		2007						C.SOON	
SILVERADO 3500	6.0 V8		01>06						C.SOON	
	8.1 V8		01>06						C.SOON	
	6.6 D V8		01>05						C.SOON	
SILVERADO 3500 CLASSIC	6.0 V8		2007						C.SOON	
	8.1 V8		2007						C.SOON	
SILVERADO SS	6.0 V8		03>07						C.SOON	
	6.0 V8		2007						C.SOON	
SPARK	1.0	63	10>		T	350	156		FB660/01	
	1.2	82	10>		T	350	156		FB660/01	
SUBURBAN 1500	5.3 V8		00>						C.SOON	
SUBURBAN 2500	5.3 V8		2000						C.SOON	
	6.0 V8		00>						C.SOON	
TAHOE	4.8 V8		00>						C.SOON	
	5.3 V8		00>09						C.SOON	
	6.0 V8		08>						C.SOON	
TRAVERSE	3.6 V6		08>						C.SOON	

CHRYSLER

300C	3.0 V6 CRD	218	05>10		R	211	221		FB522/20	
	3.0 V6 D		05>10		R	220	215		FB565/20	
CORDOBA	225 2BBL		1980		C	235	191	70	FB649/08	
	318 V8		1975		C	235	191	70	FB649/08	
	318 V8 2BBL		76>80		C	235	191	70	FB649/08	
	3.7		81>83		C	235	191	70	FB649/08	
	5.2 V8		81>83		C	235	191	70	FB649/08	
CROSSFIRE	3.2 i (2 Filters Required)	218	03>		R	272	118		FB125/01	
	3.2 SRT-6 (2 Filters Required)	335	05>07		R	307	120		FB281/01	
FIFTH AVENUE	3.7		1983		C	235	191	70	FB649/08	
	5.2 V8		83>88		C	235	191	70	FB649/08	
IMPERIAL	5.2 V8		1983		C	235	191	70	FB649/08	
	3.0 V6	143	90>96		R	268	134		FB170/01	
	225 2BBL		76>80		C	235	191	70	FB649/08	
	318 V8 2BBL		77>80		C	235	191	70	FB649/08	
	3.7		1981		C	235	191	70	FB649/08	
LE BARON	5.1 V8 2BBL		1981		C	235	191	70	FB649/08	
	1.8 i		97>99		R	268	134		FB170/01	

CRF
OTA
C
DIA
CONICAL FILTERS
ACCESSORIES
SEARCH YOUR VEHICLE
SEARCH BY DIMENSION
REGENERATION FILTER
MERCHANDISING

Application List

CAN'T FIND YOUR VEHICLE?
 Try the on-line catalogue www.bmcairfilters.com
 Updated every week!

MODEL	ID/ CHASSIS	HP	YEAR	ENGINE	SHAPE	A-D1 mm	B-D2 mm	b-H mm	CODE	NOTE	
NEWPORT	2.0 i		94>99		R	268	134		FB170/01		
	225		1979		C	235	191	70	FB649/08		
	318 V8 2BBL		79>80		C	235	191	70	FB649/08		
	3.7		1981		C	235	191	70	FB649/08		
NEW YORKER	5.1 V8 2BBL		1981		C	235	191	70	FB649/08		
	318 V8 2BBL		79>80		C	235	191	70	FB649/08		
	360 V8		1980		C	235	191	70	FB649/08		
	3.7		80>81		C	235	191	70	FB649/08		
PROWLER PT CRUISER	5.1 V8 2BBL		80>81		C	235	191	70	FB649/08		
	3.5 V6		2002		R	268	134		FB170/01		
	1.6 16V	116	00>10		R	254	189		FB319/01		
	2.0 16V	141	01>10		R	254	189		FB319/01		
SEBRING	2.0		95>99						C.SOON		
	2.4		01>05						C.SOON		
	2.5 V6		95>00						C.SOON		
	3.0 V6		01>05						C.SOON		
STRATUS TOWN & COUNTRY VAN	2.4 Coupè		01>04						C.SOON		
	3.3 V6		96>00		R	268	134		FB170/01		
VOYAGER (ES) VOYAGER II (GS)	3.8 V6		96>00		R	268	134		FB170/01		
	3.0 i V6		82>90		R	268	134		FB170/01		
VOYAGER II (GS)	2.0 16V SE	133	95>01		R	268	134		FB170/01		
	2.4 i L4	151	95>01		R	268	134		FB170/01		
	2.5 i L4	151	95>01		R	268	134		FB170/01		
	3.0 i V6	141/147	84>01		R	268	134		FB170/01		
	3.3 i V6		95>01		R	268	134		FB170/01		
	3.8 i V6	166	95>01		R	268	134		FB170/01		
	2.5 TD SE/LE	115	96>01		R	268	134		FB170/01		
CITROËN											
AX	1.1 i	ZA	60	86>97	H1B, HDZ(TU1M)	C	91	125	162	FB134/06	
	1.4	ZA	75	91>97	KDX(TU3M/Z), KDY(TU3M), KDY(TU3FM) KDZ(TU3M/Z)	C	91	125	162	FB134/06	
	14 4x4	ZA	75	91>96	KDX(TU3M/Z), KDY(TU3M), KDY(TU3FM) KDZ(TU3M/Z)	C	91	125	162	FB134/06	
	14 Gti 1.4 i	ZA	90	91>96	KFY(TU3FJ2)	C	91	125	162	FB134/06	
	14 GT Sport 1.3	ZA	94	91>96	KFZ(TU3FJ2)	C	74	111	243	FB146/06	
	14 GT Sport 1.3	ZA	100	91>92	KFZ(TU3FJ2)	C	74	111	243	FB146/06	
	1.4 D	ZA	50	91>97	K9Y(TUD3Y)	R	327	155		FB175/01	
	1.4 D	ZA	52	88>92	K9Y(TUD3Y)	R	327	155		FB175/01	
	BERLINGO I (MF)	1.1	MFHDZ	60	96>02	HDZ(TU1M), HFZ(TU1JP)	C	91	125	162	FB134/06
		1.1	MFHDZ	60	02>	HDZ(TU1M), HFZ(TU1JP)	R	335	101		FB315/20
1.4 Bivalent		MF	65	02>		R	335	101		FB315/20	
1.4		MF	72	02>05		R	335	101		FB315/20	
1.4 i/Bivalent		MFKFX	75	96>	KFW(TU3JP), KFX(TU3JP)	R	335	101		FB315/20	
1.6 16v		MFNFU	109	02>	NFU(TU5JP4)	R	335	101		FB315/20	
1.8 i/4WD		MFNFX	90	97>	LFX(XU7JB)	R	300	102		FB142/01	
1.6 HDI 75		MF	75	05>	DV6B	R	317	114		FB314/01	
1.6 HDI 90		MF	90	05>	DV6ATED4	R	317	114		FB314/01	
1.6 HDI 110		MF	110	05>	DV6TED4	R	317	114		FB314/01	
BERLINGO II	2.0 HDI 90	MFRHY	90	99>02	RHY(DW10TD)	T	271	200	110	FB276/01	
	2.0 HDI 90	MFRHY	90	03>06	RHY(DW10TD)	R	205	169		FB188/01	
	2.0 HDI	MF	90	2002	DW10TD	T	271	200	110	FB276/01	
	2.0 HDI	MF	90	03 < 06	DW10TD	R	205	169		FB188/01	
	1.6		90	08>	NFR(TU5JP4B)	R	422	94		FB480/20	
	1.6	109	08>	NFU(TU5JP4B)	R	422	94		FB480/20		
1.6 VTI 95		98	09>		R	496	83		FB485/20		

INSTALLATION INSTRUCTION *21 Air Mass Sensor has to be fitted on the CDA engine side flange.

Application List

CAN'T FIND YOUR VEHICLE?
 Try the on-line catalogue www.bmcairfilters.com
 Updated every week!

MODEL	ID/ CHASSIS	HP	YEAR	ENGINE	SHAPE	A-D1 mm	B-D2 mm	b-H mm	CODE	NOTE
	1.6 VTI 120	120	09>		R	422	94		FB480/20	
	1.6 HDI 75	75	08>	9HT(DV6TED4)	R	317	114		FB314/01	
	1.6 HDI 90	90	08>	9HX(DV6TED4)	R	317	114		FB314/01	
	1.6 HDI 110	109	08>	9HZ-DV6TED4	R	422	94		FB480/20	
	1.6 HDI	112	10>11						C.S00N	
BX	15	XB	80	87>92	B1E(XU51C)	R	327	155	FB175/01	
	16	XB	72	87>93	B1E(XU51C)	R	327	155	FB175/01	
	16	XB	75	88>93	BAY(XU5CP), BAZ(XU5CP)	R	327	155	FB175/01	
	16	XB	87	85>93	171D	R	327	155	FB175/01	
	16 E	XB	88	89>93	BDY(XU5Z), BDZ(XU5Z)	R	327	155	FB175/01	
	16	XB	90	82>88	171A, 171B, 171C	R	327	155	FB175/01	
	16	XB	103	86>93	180Z	R	327	155	FB175/01	
	19	XB	95	86>89	D2C(XU92C)	R	327	155	FB175/01	
	19	XB	102	86>89	159A	R	327	155	FB175/01	
	19	XB	105	86>89	D2A(XU92C)	R	327	155	FB175/01	
	19 E/4x4	XB	109	88>93	DDZ(XU9M), D2F	R	327	155	FB175/01	
	19 GTI /4x4	XB	120	88>93	DKZ(XU9JA)	R	327	155	FB175/01	
	19 GTI	XB	122	86>93	D6A(XU9J2)	R	327	155	FB175/01	
	19 GTI 16V	XB	147	88>93	DWF(XU9JA)	R	327	155	FB175/01	
	19 GTI 16V	XB	158	87>88	D6C(XU9J4)	R	327	155	FB175/01	
	1.8 D	XB	80	85>93	161(XUD7)	R	327	155	FB175/01	
	19 D	XB	64	83>87	162(XUD9), D9A(XUD9)	R	327	155	FB175/01	
	19 D	XB	69	87>93	D9B(XUD9A/U)	R	327	155	FB175/01	
	TRD Turbo	XB	90	88>93	A8A(XUD7TE), AJZ(XUD7TE)	R	327	155	FB175/01	
C1	1.0	PM, PN	68	05>	1KR-FE	R	258	116	FB225/04	
	1.4 HDI	PM, PN	54	05>	DV4D	R	289	139	FB309/20	
C2	1.1	JM	60	03>	HFX(TU1JP)	R	335	101	FB315/20	
	1.4	JM	73	03>	KFV(TU3JP)	R	335	101	FB315/20	
	1.4 16V	JM	90	06>	KFU(ET3J4)	R	335	101	FB315/20	
	1.6 VTR	JM	109	03>	NFU(TU5JP4)	R	335	101	FB315/20	
	1.6 16V VTS	JM	122	05>	NFU(TU5JP4S)	R	335	101	FB315/20	
	1.4 HDI	JM	68	03>	8HX(DV4TD)	R	289	139	FB309/20	
	1.6 HDI	JM	109	05>	9HZ-DV6TED4	R	317	114	FB314/01	
C3 I	1.1 8V	FC	60	02>09	HFX(TU1JP)	R	335	101	FB315/20	
	1.4 BV/Bivalent	FC	73	02>09	KVF(TU3JP)	R	335	101	FB315/20	
	1.4 16V/X-TR	FC	88	02>09	KFU(ET3J4)	R	335	101	FB315/20	
	1.6 16V	FC	110	02>09	NFU(TU5JP4)	R	335	101	FB315/20	
	1.4 HDi 8V	FC	68	02>09	8HX(DV4TD)	R	289	139	FB309/20	
	1.4 HDi 16V/X-TR	FC	90	02>09	8HY(DV4TED4)	R	317	114	FB314/01	
	1.6 HDI 16V	FC	90	05>09	9HX(DV6ATED4)	R	317	114	FB314/01	
	1.6 HDI 16V	FC	109	05>09	DV6TED4	R	317	114	FB314/01	
C 3 I PLURIEL	1.4	HB	75	03>10	KFV(TU3JP)	R	335	101	FB315/20	
C3 II	1.6 16V	HB	110	03>10	NFU(TU5JP4)	R	335	101	FB315/20	
	1.4 16V Vti		95	10>		R	496	83	FB485/20	
	1.6 16V Vti		120	10>		R	496	83	FB485/20	
	1.4 Hdi		68	10>					C.S00N	
	1.6 HDI 90		92	09>	9HJ(DV6DTEDM), 9HP(DV6DTEd)				C.S00N	
	1.6 HDI 110		112	09>					C.S00N	
C4 I	1.4 16V	LC	88	04>08	KFU(ET3J4)	R	354	101	FB460/01	
	1.6 16V/Bio-Flex	LC	109	04>	NFU(TU5JP4)	R	496	83	FB485/20	
	1.6 VTI	LC	120	08>		R	496	83	FB485/20	
	1.6 THP	LC	140	08>		R	496	83	FB485/20	
	1.6 THP	LC	150	08>	5FX(EP6DT)	R	496	83	FB485/20	
	2.0 16V	LC	136	04>	RFN(EW10J4)	R	245	167	FB100/01	
	2.0 16V	LC	140	04>	EW10A, RFJ(EW10A)	R	245	167	FB100/01	
	2.0 16V	LC	177	04>	EW10J4S, RFK(EW10J4)	R	245	167	FB100/01	
	1.6 16V Hdi	LC	90	04>	9HX(DV6ATED4)	R	317	114	FB314/01	

INSTALLATION INSTRUCTION *22 It also needs SASE9060.
 See Accessories page 30.

*24 It also needs SAC09070K, FB5A12-40.
 See Accessories page 30.

CRF
OTA
C
DIA
CONICAL FILTERS
ACCESSORIES
SEARCH YOUR VEHICLE
SEARCH BY DIMENSION
REGENERATION FILTER
MERCHANDISING

Application List

CAN'T FIND YOUR VEHICLE?
 Try the on-line catalogue www.bmcairfilters.com
 Updated every week!

MODEL	ID/ CHASSIS	HP	YEAR	ENGINE	SHAPE	A-D1 mm	B-D2 mm	b-H mm	CODE	NOTE
1.6 16V HDi FAP	LC	109	04>	9HY(DV6TED4), 9HZ-DV6TED4, DV6TED4	R	317	114		FB314/01	
1.6 HDI 90	LC	92	09>	9HJ(DV6DTEDM), 9HP(DV6DTEd)					C.S00N	
1.6 HDI 110	LC	112	09>						C.S00N	
2.0 16V HDI (Manual shift)	LC	136	04>	DW10BTED4, RHR(DW10BTED4)	R	245	167		FB100/01	
2.0 16V HDI (Automatic shift)	LC	136	04>	DW10BTED4, RHR(DW10BTED4)	R	282	168		FB184/01	
C4 I COUPÉ										
2.0 16V HDI	LA	140	04>		R	245	167		FB100/01	
1.4 16V	LA	88	04>	KFU(ET3J4)	R	354	101		FB460/01	
1.6 16V/Bio-Flex	LA	109	04>	NFU(TU5JP4)	R	496	83		FB485/20	
1.6 VTI	LA	120	08>		R	496	83		FB485/20	
1.6 THP	LA	140	08>		R	496	83		FB485/20	
1.6 THP	LC	150	08>	5FX(EP6DT)	R	496	83		FB485/20	
2.0 16V	LA	136	04>	RFN(EW10J4)	R	245	167		FB100/01	
2.0 16V	LA	177	04>	EW10J4S, RFK(EW10J4)	R	245	167		FB100/01	
1.6 16V HDi	LA	90	04>	9HX(DV6ATED4)	R	317	114		FB314/01	
1.6 16V HDi FAP	LA	109	04>	9HY(DV6TED4), 9HZ-DV6TED4, DV6TED4	R	317	114		FB314/01	
2.0 16V HDI (Manual shift)	LA	136	04>	DW10BTED4, RHR(DW10BTED4)	R	245	167		FB100/01	
2.0 16V HDI (Automatic shift)	LA	136	04>	DW10BTED4, RHR(DW10BTED4)	R	282	168		FB184/01	
C4 I PICASSO										
2.0 16V HDI	LA	140	08>		R	245	167		FB100/01	
1.6 VTI	UD	120	08>		R	496	83		FB485/20	
1.6 THP	UD	140	08>		R	496	83		FB485/20	
1.6 THP	UD	150	10>	5FX(EP6DT)	R	496	83		FB485/20	
1.6 16V HDi FAP	UD	109	07>	9HY(DV6TED4), 9HZ-DV6TED4	R	317	114		FB314/01	
1.6 HDI 110	UD	112	09>						C.S00N	
2.0 16V HDI	UD	136	07>	RHJ(DW10BTED4), RHR(DW10BTED4)	R	282	168		FB184/01	
2.0 16V HDI 150	UD	150	09>		R	282	168		FB184/01	
2.0 16V HDI 165	UD	165	10>		R	282	168		FB184/01	
C4 I GRAND PICASSO										
1.6 VTI	UA	120	08>	5FW(EP6)	R	496	83		FB485/20	
1.6 THP	UA	140	08>	5FT(EP6DT)	R	496	83		FB485/20	
1.6 THP	UA	150	10>	5FX(EP6DT)	R	496	83		FB485/20	
1.6 16V HDi FAP	UA	109	07>	9HY(DV6TED4), 9HZ-DV6TED4	R	317	114		FB314/01	
1.6 HDI 110	UA	112	09>						C.S00N	
2.0 16V HDI	UA	136	07>	RHJ(DW10BTED4), RHR(DW10BTED4)	R	282	168		FB184/01	
2.0 16V HDI 150	UA	150	09>		R	282	168		FB184/01	
2.0 16V HDI 165	UA	165	10>		R	282	168		FB184/01	
C4 II										
1.4 16V	B7	95	09>		R	496	83		FB485/20	
1.4 VTI 95	B7	95	09>		R	354	101		FB460/01	
1.6 VTI 120	B7	120	09>		R	496	83		FB485/20	
1.6 THP 155	B7	156	09>	5FV(EP6DT)	R	366	147		FB484/08	
1.6 HDI 90	B7	92	09>	9HJ(DV6DTEDM), 9HP(DV6DTEd)					C.S00N	
1.6 HDI 110	B7	112	09>						C.S00N	
C5 I										
1.8 16V SX	DC6FZB, DC6FZE	115	01>04	6FZ(EW7J4)	R	327	155		FB175/01	
2.0 16v SX/Exclusive	DCRFNC, DCRFNF	136	01>04	RFN(EW10J4)	R	327	155		FB175/01	
2.0 HPI	DCRLZB	140	01>04	RLZ(EW10D)	R	327	155		FB175/01	
3.0 V6 24v Exclusive	DCXFXC, DCXF XF	207	01>04	XFV(ES9J4S)	R	327	155		FB175/01	
2.0 HDI	DCRHYB	90	01>04	RH(W10TD)	R	327	155		FB175/01	
2.0 HDI	DC	107	01>04	RHS(DW10ATED), RHZ(DW10ATED)	R	327	155		FB175/01	
2.0 HDI	DCRHZB, DCRHZE	109	01>04	RHZ(DW10ATED)	R	327	155		FB175/01	
2.0 HDI	RCRHRH	136	04>08	DW10BTED4	R	327	155		FB175/01	
2.2 HDI	DC4HXB, DC4HXE	133	01>04	4HX(W12TED/FAP)	R	327	155		FB175/01	
2.2 HDI	RC4HXE	133	04>08	4HX(W12TED/FAP)	R	327	155		FB175/01	

Application List

CAN'T FIND YOUR VEHICLE?
 Try the on-line catalogue www.bmcairfilters.com
 Updated every week!

MODEL	ID/ CHASSIS	HP	YEAR	ENGINE	SHAPE	A-D1 mm	B-D2 mm	b-H mm	CODE	NOTE
C5 I BREAK	1.8 16V SX	DE6FZB, DE6FZE	115	01>04	6FZ(EW7J4)	R	327	155	FB175/01	
	2.0 16v SX/Exclusive	DERFNC, DER- FNF, RERFNC	136	01>04	RFN(EW10J4)	R	327	155	FB175/01	
	2.0 HPI	DERLZB	140	01>04	RLZ(EW10D)	R	327	155	FB175/01	
	3.0 V6 24v Exclusive	DCXFXC, DCXFXF	207	01>04	XFX(ES9J4S)	R	327	155	FB175/01	
	3.0 Carlsson	DE	235	03>08		R	327	155	FB175/01	
	2.0 HDI	DERHYB	90	01>04	RH(W10TD)	R	327	155	FB175/01	
	2.0 HDI	DEHRSB, DERHSE	107	01>04	RHS(DW10ATED), RHZ(DW10ATED)	R	327	155	FB175/01	
	2.0 HDI	DE	109	01>04	RHZ(DW10ATED)	R	327	155	FB175/01	
	2.0 HDI	RERHRH	136	04>08	RHR(DW10BTED4)	R	327	155	FB175/01	
	2.2 HDI	DE4HXB, DE4HXE	133	01>04	4HX(W12TED/FAP)	R	327	155	FB175/01	
	2.2 HDI	RE4HXE	133	04>08	4HX(W12TED/FAP)	R	327	155	FB175/01	
C5 II	1.6 VTI 120	RD	120	10>	5FS(EP6C)	R	496	83	FB485/20	
	1.6 THP 155	RD	156	09>	5FV(EP6DT)	R	366	147	FB484/08	
	1.6 HDI	RD	109	08>	DV6TED4	R	132	248	FB532/20	
	1.6 HDI 110	RD	112	09>					C.S00N	
	2.0 HDi SX	RD	136	08>	DW10BTED4	R	327	155	FB175/01	
	2.0 HDi 140	RD	140	09>		R	327	155	FB175/01	
	2.0 HDi 165	RD	163	09>	RHH(DW10CTED4)	R	327	155	FB175/01	
	2.2 HDi 200	RD	204	10>		R	496	83	FB485/20	
C5 II/BREAK	1.6 VTI 120	TD	120	10>	5FS(EP6C)	R	496	83	FB485/20	
	1.6 THP 155	TD	156	09>	5FV(EP6DT)	R	366	147	FB484/08	
	1.6 HDI	TD	109	08>	DV6TED4	R	132	248	FB532/20	
	1.6 HDI 110	TD	112	09>					C.S00N	
	2.0 HDi SX	TD	136	08>	DW10BTED4	R	327	155	FB175/01	
	2.0 HDi 140	TD	140	09>		R	327	155	FB175/01	
	2.0 HDi 165	TD	163	09>	RHH(DW10CTED4)	R	327	155	FB175/01	
	2.2 HDi 200	TD	204	10>		R	496	83	FB485/20	
C 8	2.0 i	EA, EB	136	02>10	RFN(EW10JA)	R	327	155	FB175/01	
	2.0 i 16V	EA, EB	140	02>10	RF6(EW10A)	R	327	155	FB175/01	
	2.2 i	EA, EB	158	02>10	3FZ(EW12JA)	R	327	155	FB175/01	
	3.0 V6	EA, EB	204	02>10	XFX(ES9J4S)	R	327	155	FB175/01	
	2.0 HDI	EA, EB	107	02>06	RHM(DW10ATED4), RHT(DW10ATED4), RHV(DW10ATED4)	R	327	155	FB175/01	
	2.2 HDI	EA, EB	128	02>06	4HV(DW12TED4)	R	327	155	FB175/01	
C 15	1.4	VD	67	87>96	KDY(TU3FM), KDY(TU3M)	C	91	125	162	FB134/06
	1.4 SW		75	91>96	KDY(TU3M)	C	91	125	162	FB134/06
C-CROSSER	2.4 16V	EP	170	08>		R	273	185	FB539/20	
	2.2 HDI	EP	156	07>	4HN(DW12MTED4)	R	273	185	FB539/20	
DS3	1.4 16V VTI		95	10>		R	496	83	FB485/20	
	1.6 16V VTI		120	10>		R	496	83	FB485/20	
	1.6 THP 150		155	10>	5SR(EP6DT)	R	366	147	FB484/08	
	1.6 TURBO THP RACING		203	10>		R	366	147	FB484/08	
	1.4 Hdi		68	10>					C.S00N	
	1.6 HDI 90		92	09>	9HJ(DV6DTEDM), 9HP(DV6DTED)				C.S00N	
	1.6 HDI 110		112	09>					C.S00N	
DS4	1.4 16V VTI		95	10>		R	496	83	FB485/20	
	1.6 16V VTI		120	10>		R	496	83	FB485/20	
	1.6 THP 150		156	10>	5SR(EP6DT)	R	366	147	FB484/08	
	1.6 TURBO THP RACING		203	11>		R	366	147	FB484/08	
	1.6 HDI 90		92	09>	9HJ(DV6DTEDM), 9HP(DV6DTED)				C.S00N	
	1.6 HDI 110		112	09>					C.S00N	
DS5	1.6 HDI 90		92	09>	9HJ(DV6DTEDM), 9HP(DV6DTED)				C.S00N	
	1.6 HDI 110		112	09>					C.S00N	
EVASION	1.8	22, U6	99	97>02	LFZ(XU7JP)	R	327	155	FB175/01	
	2.0	22, U6	121	94>02	RFU(XU10JP/C)	R	327	155	FB175/01	
	2.0 16V	22, U6	132	98>00		R	327	155	FB175/01	
	2.0 16V	22, U6	136	00>02	RFN(EW10J4)	R	327	155	FB175/01	
	2.0 Turbo C.T.	22, U6	147	94>02	RGX(XU10J2TE)	R	327	155	FB175/01	
	1.9 TD	22, U6	90	94>02	D8B(XUD9TF), DHX(XUD9TF/BTF)	R	327	155	FB175/01	
	1.9 TD	22, U6	92	95>98	D8B(XUD9TF)	R	327	155	FB175/01	

CRF

OTA

C

DIA

CONICAL FILTERS

ACCESSORIES

SEARCH YOUR VEHICLE

SEARCH BY DIMENSION

REGENERATION FILTER

MERCHANDISING

Application List

CAN'T FIND YOUR VEHICLE?
 Try the on-line catalogue www.bmcairfilters.com
 Updated every week!

MODEL	ID/ CHASSIS	HP	YEAR	ENGINE	SHAPE	A-D1 mm	B-D2 mm	b-H mm	CODE	NOTE	
	2.0 TD	22, U6	90	97>02		R	327	155	FB175/01		
	2.0 HDI/16V	22, U6	109	99>02	RHZ(DW10ATED), RHV(DW10ATED4)	R	327	155	FB175/01		
JUMPER	2.1 TD	22, U6	109	95>	P8C(XUD11BTE)	R	327	155	FB175/01		
	1.9 D	230P, 230L	69	94>02	D9B(XUD9A/U)				C.S00N		
JUMPY I	2.5 D	230P, 230L	86	94>02	D9ATJ5				C.S00N		
	1.6 i	U6U, BS, BT, BY, BZ	79	95>07	1580SPI, 220 A2.000	R	327	155	FB175/01		
	2.0	U6U, BS, BT, BY, BZ	136	00>06	RFN(EW10J4)	R	327	155	FB175/01		
	2.0 i 16V	U6U, BS, BT, BY, BZ	138	00>07		R	327	155	FB175/01		
	1.9 D/70	U6U, BS, BT, BY, BZ	69	95>07	WJZ(DV8), D9B(XUD9A/U)	R	327	155	FB175/01		
	1.9 TD	U6U, BS, BT, BY, BZ	90/92	95>07	D8B(XUD9TF), DHX(XUD9TF/BTF)	R	327	155	FB175/01		
	2.0 HDi	U6U, BS, BT, BY, BZ	94	99>07	RHX	R	327	155	FB175/01		
JUMPY II NEMO	1.6 HDI 90		90	07>	9HU(DW6UTED4)	R	132	248	FB532/20		
	1.2 HDI 75		75	10>		R	355	130	FB616/20		
	1.4 D		68	09>	8HS(DV4TD)	R	289	139	FB309/20		
SAXO	1.1 i/X/SX	S0, S1	60	96>03	HDZ (TU1M), HFV(TU1JP)	C	91	125	162	FB134/06	*7
	1.6 i	S0, S1	90	96>03	NFZ(TU5JP)	C	91	125	162	FB134/06	
	1.6 VTS	S0, S1	98	00>03	NFT	R	306	111		FB212/01	
	1.6	S0, S1	101	01>04	NFT	R	306	111		FB212/01	
	1.6 VTS 16V	S0, S1	118	96>03	NFX(TU5JP4)	R	306	111		FB212/01	
VISA	1.6 i 16V	S0, S1	120	96>04	NFX(TU5JP4)	C	91	125	162	FB134/06	
	1.6 GTI		103	85>86	180A(XU5J)	C	74	111	243	FB146/06	
	1.9 GTI		113	86>91	B6D	R	327	155		FB175/01	
XANTIA I/BREAK	1.6 i	X1	88	93>96	BFZ(XU5JP)	R	300	102		FB142/01	
	1.8 i	X1	90	97>98	LFV(XU7JB)	R	300	102		FB142/01	
	1.8 i	X1	101	93>98	LFZ(XU7JP)	R	300	102		FB142/01	
	1.8 i 16v	X1	110	95>98	LFY(XU7JB4)	T	320	173	119	FB253/01	
	2.0 i	X1	121	93>98	RFV(XU10J2C)	R	300	102		FB142/01	
	2.0 i 16V	X1	132	95>98	RFV(XU10J4R)	R	327	155		FB175/01	
	2.0 i Turbo Aktiva	X1	147	95>98	RGX(XU10J2TE)	R	327	155		FB175/01	
	2.0 i 16V	X1	150	93>95	RFT(XU10J4Z)	C	74	111	243	FB146/06	
	2.0 i 16V	X1	150	95>98	RFT(XU10J4Z)	R	327	155		FB175/01	
	2.0 i 16V	X1	152	93>95	RFY(XU10J4Z)	C	74	111	243	FB146/06	
	2.0 i 16V	X1	152	95>98	RFY(XU10J4Z)	R	327	155		FB175/01	
	3.0 V6	X1	190	97>98	XFZ(ES9J4)	R	327	155		FB175/01	
	1.9 D	X1	68	94>98	DJZ(XUD9Y)	R	327	155		FB175/01	
	1.9 D	X1	69	94>98	D9B(XUD9A/L)	R	327	155		FB175/01	
	1.9 TD	X1	90	94>98	DHX(XUD9TF/BTF), DHY(XUD9TE/Y)	R	327	155		FB175/01	
XANTIA II/BREAK	2.1 TD	X1	109	95>98	P8C(XUD11BTE)	R	327	155		FB175/01	
	1.8 i	X2	90	98>03	LFV(XU7JB)	R	300	102		FB142/01	
	1.8 i 16v	X2	110	98>03	LFY(XU7JB4)	T	320	173	119	FB253/01	
	2.0 i	X2	121	98>03	RFV(XU10J2C)	R	300	102		FB142/01	
	2.0 i 16V	X2	132	98>03	RFV(XU10J4R)	R	327	155		FB175/01	
	2.0 i Turbo Aktiva	X2	147	98>03	RGX(XU10J2TE)	R	327	155		FB175/01	
	3.0 V6	X2	190	98>03	XFZ(ES9J4)	R	327	155		FB175/01	
	1.9 TD	X2	90	98>03	DHX(XUD9TF/BTF), DHY(XUD9TE/Y)	R	327	155		FB175/01	
	2.0 HDI 90	X2	90	99>03	RHY(DW10TD)	R	327	155		FB175/01	
	2.0 HDI 109	X2	109	99>03	RHZ(DW10ATED)	R	327	155		FB175/01	
	2.1 TD	X2	109	98>03	P8C(XUD11BTE)	R	327	155		FB175/01	
XSARA/BREAK/ COUPÉ	1.4 i	N1, N2, NO	75	97>05	KFW(TU3JP), KFX(TU3JP)	R	205	169		FB188/01	*7
	1.6 i 16V	N1, N2, NO	109	00>05	NFU(TU5JP4)	R	205	169		FB188/01	
	1.8 i	N1, N2, NO	90	97>00	LFV(XU7JB)	R	300	102		FB142/01	
	1.8 i	N1, N2, NO	101	97>00	LFZ(XU7JB)	R	300	102		FB142/01	
	1.8 i 16V	N1, N2, NO	110	97>00	LFY(XU7JP4)	T	320	173	119	FB253/01	
	2.0 i 16v	N1, N2, NO	132	98>00	RFV(XU10J4R)	C	74	111	243	FB146/06	
	2.0 i 16V	N1, N2, NO	136	00>05	RFN(EW10J4)	R	205	169		FB188/01	
	1.8 TD	N1, N2, NO	90	97>00		C	74	111	243	FB146/06	
	1.4 HDI	N1, N2, NO	68	03>05	8HX(DV4TD)	R	289	139		FB309/20	
	2.0 HDI 90	N1, N2, NO	90	99>00	RHY(DW10TD)	T	271	200	110	FB276/01	
	2.0 HDI 90	N1, N2, NO	90	00>05		R	205	169		FB188/01	

INSTALLATION INSTRUCTION *7 It also needs SATR60070K.
 See Accessories page 31.

Application List

CAN'T FIND YOUR VEHICLE?
 Try the on-line catalogue www.bmcairfilters.com
 Updated every week!

MODEL	ID/ CHASSIS	HP	YEAR	ENGINE	SHAPE	A-D1 mm	B-D2 mm	b-H mm	CODE	NOTE
XSARA PICASSO	1.6	N68	88	00>	NFZ(TU5JP)	R	205	169	FB188/01	
	1.6	N68	95	00>	NFV(TU5JP)	R	205	169	FB188/01	
	1.6 Chrono	N68	101	01>04		R	205	169	FB188/01	
	1.6 16V	N68	109	05>	NFU(TU5JP4)	R	422	94	FB480/20	
	1.8 i 16V	N68	115	00>	6FZ(EW7J4), LFY(XU7JP4)	R	205	169	FB188/01 ACCD470-130	CDA Intake System
	2.0 i 16V	N68	130	03>	RFN(EW7J4)	R	205	169	FB188/01	
	1.6 16V HDi	N68	90	04>		R	317	114	FB314/01	
	1.6 16V HDi	N68	109	05>	DV6TED4	R	317	114	FB314/01	
	2.0 HDi	N68	90	00>	RHY(DW10TD)	R	205	169	FB188/01	
	ZX	1.1	N2	54	91>93	H1A, H1B	C	91	125	162
1.1		N2	60	91>97	HDZ(TU1M)	C	91	125	162	FB134/06
1.4 i		N2	75	91>97	KDX(TU3M/Z), KDZ(TU3M/Z), KFX(TU3JP)	C	91	125	162	FB134/06
1.8 i		N2	101	92>97	LFZ(XU7JP)	R	300	102		FB142/01
1.8		N2	103	94>97		R	300	102		FB142/01
1.8 16V		N2	110	96>97	LFY(XU7JP4)	T	320	173	119	FB253/01
1.9		N2	120	93>97	DKZ(XU9JA)	C	74	111	243	FB146/06
1.9 i		N2	126	91>97	D6E(XU9JA)	C	74	111	243	FB146/06
2.0 i		N2	121	92>97	RFX(XU10J2C)	R	300	102		FB142/01
2.0 i 16V		N2	150	94>97	RFT(XU10J4/Z)	C	74	111	243	FB146/06
2.0 i 16V		N2	152	92>94	RFT(XU10J4/Z), RFY(XU10J4/Z)	C	74	111	243	FB146/06
2.0 i 16V		N2	163	96>97	RFS(ZU10J4RS)	C	74	111	243	FB146/06
2.0		N2	166	96>97		C	74	111	243	FB146/06
1.9 DT		N2	88	94>97		C	74	111	243	FB146/06
1.9 TD		N2	90	92>97	DHY(XUD9TE/Y)	C	74	111	243	FB146/06
1.9 DT		N2	92	92>94		C	74	111	243	FB146/06

DAIHATSU

FOURTRACK	2.8 D (Turbo DL)			1984		R	242	205	FB219/01	
SIRION	1.0i		70	05>		R	258	116	FB225/04	
TAFT	2.5 D			78>82		R	242	205	FB219/01	
TARUNA	1.3		83	97>00		R	250	155	FB308/03	
TERIOS	1.3		83	97>00		R	250	155	FB308/03	

DATSUN

BLUEBIRD (910)	1.8			80>84	L18				C.SOON	
-----------------------	-----	--	--	-------	-----	--	--	--	---------------	--

DODGE

440	318 V8			68>70		C	235	191	70	FB649/08
880	318 V8			68>70		C	235	191	70	FB649/08
A100	273 V8			64>67		C	235	191	70	FB649/08
	318 V8			68>70		C	235	191	70	FB649/08
ARROW	1.6 i			75>81						C.SOON
ASPEN	225 2BBL			77>80		C	235	191	70	FB649/08
	318 V8 2BBL			76>80		C	235	191	70	FB649/08
AVENGER	2.0			95>99						C.SOON
	2.5			95>00						C.SOON
B100 VAN	225			1972		C	235	191	70	FB649/08
	225			1980		C	235	191	70	FB649/08
	318 V8			71>80		C	235	191	70	FB649/08
B150 VAN	3.9 V6			90>94		C	235	191	70	FB649/08
	5.2 V8			84>94		C	235	191	70	FB649/08
	5.9 V8			84>94		C	235	191	70	FB649/08
B200 VAN	225			1972		C	235	191	70	FB649/08
	225			1980		C	235	191	70	FB649/08
	318 V8			71>80		C	235	191	70	FB649/08
B250 VAN	360 V8 2BBL			1979		C	235	191	70	FB649/08
	3.9 V6			90>94		C	235	191	70	FB649/08
	5.2 V8			84>94		C	235	191	70	FB649/08
B300	5.9 V8			84>94		C	235	191	70	FB649/08
	360 V8 2BBL			1979		C	235	191	70	FB649/08
B300 VAN	225			1972		C	235	191	70	FB649/08

Application List

CAN'T FIND YOUR VEHICLE?

Try the on-line catalogue www.bmcairfilters.com
Updated every week!

MODEL	ID/ CHASSIS	HP	YEAR	ENGINE	SHAPE	A-D1 mm	B-D2 mm	b-H mm	CODE	NOTE
			1980		C	235	191	70	FB649/08	
	225									
	318 V8		71>80		C	235	191	70	FB649/08	
B350 VAN	5.2 V8		84>94		C	235	191	70	FB649/08	
	5.9 V8		84>94		C	235	191	70	FB649/08	
B1500 VAN	3.9 V6		95>98		C	235	191	70	FB649/08	
	5.2 V8		95>98		C	235	191	70	FB649/08	
	5.9 V8		95>98		C	235	191	70	FB649/08	
B2500 VAN	3.9 V6		95>97		C	235	191	70	FB649/08	
	5.2 V8		95>98		C	235	191	70	FB649/08	
	5.9 V8		95>98		C	235	191	70	FB649/08	
B3500 VAN	5.2 V8		95>98		C	235	191	70	FB649/08	
	5.9 V8		1998		C	235	191	70	FB649/08	
CALIBER	2.0		11>						C.S00N	
	2.4		11>						C.S00N	
CARAVAN	2.4 L4		96>00		R	268	134		FB170/01	
	3.0 V6		96>00		R	268	134		FB170/01	
	3.3 V6		96>00		R	268	134		FB170/01	
	3.8 V6		96>99		R	268	134		FB170/01	
CB300	225		77>78		C	235	191	70	FB649/08	
	318 V8		71>80		C	235	191	70	FB649/08	
	360 V8 2BBL		1979		C	235	191	70	FB649/08	
CHALLENGER	318 V8		70>74		C	235	191	70	FB649/08	
CHARGER	225		77>78		C	235	191	70	FB649/08	
	273 V8		1966		C	235	191	70	FB649/08	
	318 V8		66>69		C	235	191	70	FB649/08	
COLT	1.5		93>94		R	213	205		FB193/01	
	1.8		93>94		R	213	205		FB193/01	
CORONET	273 V8		65>68		C	235	191	70	FB649/08	
	318 V8		67>75		C	235	191	70	FB649/08	
CUSTOM	273 V8		1965		C	235	191	70	FB649/08	
	318 V8		1965		C	235	191	70	FB649/08	
	361 V8		1961		C	235	191	70	FB649/08	
D100	225		77>78		C	235	191	70	FB649/08	
	318 V8		76>78		C	235	191	70	FB649/08	
	318 V8 2BBL		1979		C	235	191	70	FB649/08	
	360 V8		1979		C	235	191	70	FB649/08	
	3.7		84>87		C	235	191	70	FB649/08	
	5.2 V8		84>89		C	235	191	70	FB649/08	
D100 PICKUP	318 V8		68>74		C	235	191	70	FB649/08	
	360 V8		1971		C	235	191	70	FB649/08	
W100 SERIES	318 V8		66>67		C	235	191	70	FB649/08	
D150	225		77>80		C	235	191	70	FB649/08	
	318 V8		75>80		C	235	191	70	FB649/08	
	360 V8 2BBL		79>80		C	235	191	70	FB649/08	
	3.7		81>87		C	235	191	70	FB649/08	
	3.9 V6		1993		C	235	191	70	FB649/08	
	5.2 V8		81>93		C	235	191	70	FB649/08	
	5.9 V8		81>93		C	235	191	70	FB649/08	
D200	225		77>80		C	235	191	70	FB649/08	
	318 V8		75>80		C	235	191	70	FB649/08	
	360 V8 2BBL		79>80		C	235	191	70	FB649/08	
D200 PICKUP	318 V8		68>74		C	235	191	70	FB649/08	
	360 V8		1971		C	235	191	70	FB649/08	
W200 SERIES	318 V8		66>67		C	235	191	70	FB649/08	
D250	3.7		81>87		C	235	191	70	FB649/08	
	3.9 V6		1993		C	235	191	70	FB649/08	
	5.2 V8		81>93		C	235	191	70	FB649/08	
	5.9 V8		81>93		C	235	191	70	FB649/08	
D300	318 V8 2BBL		1980		C	235	191	70	FB649/08	
	360 V8 2BBL		75>80		C	235	191	70	FB649/08	
D300 PICKUP	318 V8		68>74		C	235	191	70	FB649/08	
	360 V8		1971		C	235	191	70	FB649/08	
W300 SERIES	318 V8		66>67		C	235	191	70	FB649/08	
D350	5.2 V8		81>93		C	235	191	70	FB649/08	
D400 PICKUP	5.9 V8		1981		C	235	191	70	FB649/08	
D450 PICKUP	5.9 V8		1981		C	235	191	70	FB649/08	
DAKOTA	3.9 V6		1987		C	235	191	70	FB649/08	
	3.9 V6		90>96		C	235	191	70	FB649/08	
	5.2 V8		91>96		C	235	191	70	FB649/08	

Application List

CAN'T FIND YOUR VEHICLE?
 Try the on-line catalogue www.bmcairfilters.com
 Updated every week!

MODEL	ID/ CHASSIS	HP	YEAR	ENGINE	SHAPE	A-D1 mm	B-D2 mm	b-H mm	CODE	NOTE
DART	273 V8		68>69		C	235	191	70	FB649/08	
	318 V8		67>76		C	235	191	70	FB649/08	
DIPLOMAT	225 1BBL		78>80		C	235	191	70	FB649/08	
	318 V8 2BBL		77>80		C	235	191	70	FB649/08	
	360 V8 2BBL		1979		C	235	191	70	FB649/08	
GRAND CARAVAN	3.7		81>83		C	235	191	70	FB649/08	
	5.2 V8 2BBL		81>88		C	235	191	70	FB649/08	
	2.4 L4		96>97		R	268	134		FB170/01	
	3.0 V6		96>00		R	268	134		FB170/01	
	3.3 V6		96>00		R	268	134		FB170/01	
M300	318 V8		1974		R	268	134		FB170/01	
	318 V8		1974		C	235	191	70	FB649/08	
	360 V8 2BBL		1979		C	235	191	70	FB649/08	
	318 V8		1979		C	235	191	70	FB649/08	
MIRADA	225		1980		C	235	191	70	FB649/08	
	318 V8		1980		C	235	191	70	FB649/08	
	3.7		81>83		C	235	191	70	FB649/08	
MONACO	5.2 V8		81>83		C	235	191	70	FB649/08	
	225 1BBL		77>78		C	235	191	70	FB649/08	
	318 V8		1969		C	235	191	70	FB649/08	
	318 V8 2BBL		75>78		C	235	191	70	FB649/08	
MOTORHOME	3.0 V6		90		R	307	182		FB112/01	
	273 V8 2BBL		64>65		C	235	191	70	FB649/08	
	360 V8 2BBL		66>78		C	235	191	70	FB649/08	
NEON	2.0 L4		95>99		R	268	134		FB170/01	
	2.8		07>08		R	289	228		FB283/04	
NITRO	3.7 V6		07>		R	289	228		FB283/04	
	4.0 V6		07>		R	289	228		FB283/04	
	2.0 D		09>10		R	289	228		FB283/04	
	225		1972		C	235	191	70	FB649/08	
P200	360 V8		70>71		C	235	191	70	FB649/08	
	225		1972		C	235	191	70	FB649/08	
P300	360 V8		1971		C	235	191	70	FB649/08	
	360 V8		1968		C	235	191	70	FB649/08	
P375	360 V8		1968		C	235	191	70	FB649/08	
	273 V8		65>67		C	235	191	70	FB649/08	
POLARA	318 V8		60>73		C	235	191	70	FB649/08	
	2.4		91>92		R	225	225		FB210/03	
RAM 50	2.4		1991		R	225	225		FB210/03	
	3.7 V6		02>						C.SOON	
RAM 1500 PICKUP	4.7 V8		02>						C.SOON	
	5.7 V8		03>						C.SOON	
	5.9 V8		02>03						C.SOON	
	3.9 V6		99>03		C	235	191	70	FB649/08	
RAM 1500 VAN	5.2 V8		99>03		C	235	191	70	FB649/08	
	5.9 V8		99>03		C	235	191	70	FB649/08	
RAM 2500 PICKUP	5.7 V8		03>						C.SOON	
	8.0 V10		2003						C.SOON	
RAM 2500 VAN	3.9 V6		2001		C	235	191	70	FB649/08	
	5.2 V8		99>03		C	235	191	70	FB649/08	
	5.9 V8		99>03		C	235	191	70	FB649/08	
RAM 3500 PICKUP	5.7 V8		03>						C.SOON	
	8.0 V10		2003						C.SOON	
RAM 3500 VAN	5.2 V8		99>03		C	235	191	70	FB649/08	
	5.9 V8		99>03		C	235	191	70	FB649/08	
RAMCHARGER	225		77>80		C	235	191	70	FB649/08	
	318 V8		74>80		C	235	191	70	FB649/08	
	360 V8 2BBL		1979		C	235	191	70	FB649/08	
RD200	318 V8		78>80		C	235	191	70	FB649/08	
ROYAL MONACO	318 V8		1975		C	235	191	70	FB649/08	
ST.REGIS	225		1979		C	235	191	70	FB649/08	
	318 V8 2BBL		1980		C	235	191	70	FB649/08	
	3.7		1981		C	235	191	70	FB649/08	
STEALTH	5.2 V8		1981		C	235	191	70	FB649/08	
	3.0 V6		91>96		R	225	225		FB210/03	
	2.4		01>05						C.SOON	
STRATUS	3.0 V6		01>05						C.SOON	
	8.0 V10 (2 Filters Required)	450	92>02		R	308	134		FB272/01	
VIPER	8.3 V10 SRT-10 (2 Filters Required)	506	03>		C	130	158	204	FB380/08	
	8.4 V10		08>10						C.SOON	

CRF
OTA
C
DIA
CONICAL FILTERS
ACCESSORIES
SEARCH YOUR VEHICLE
SEARCH BY DIMENSION
REGENERATION FILTER
MERCHANDISING



Application List

CAN'T FIND YOUR VEHICLE?
 Try the on-line catalogue www.bmcairfilters.com
 Updated every week!

MODEL	ID/ CHASSIS	HP	YEAR	ENGINE	SHAPE	A-D1 mm	B-D2 mm	b-H mm	CODE	NOTE
W100	225		1977		C	235	191	70	FB649/08	
	318 V8		75>77		C	235	191	70	FB649/08	
	3.7		86>87		C	235	191	70	FB649/08	
	5.2 V8		86>89		C	235	191	70	FB649/08	
	5.9 V8		86>88		C	235	191	70	FB649/08	
W100 PICKUP	318 V8		68>74		C	235	191	70	FB649/08	
W100 SERIES	318 V8		66>67		C	235	191	70	FB649/08	
W150 PICKUP	225		78>80		C	235	191	70	FB649/08	
	318 V8		77>80		C	235	191	70	FB649/08	
	360 V8 2BBL		1979		C	235	191	70	FB649/08	
	3.7		81>87		C	235	191	70	FB649/08	
	3.9 V6		1993		C	235	191	70	FB649/08	
	5.2 V8		89>93		C	235	191	70	FB649/08	
	5.9 V8		81>93		C	235	191	70	FB649/08	
W200	225		77>80		C	235	191	70	FB649/08	
	318 V8		75>80		C	235	191	70	FB649/08	
W200 PICKUP	318 V8		69>74		C	235	191	70	FB649/08	
	360 V8		1971		C	235	191	70	FB649/08	
W200 SERIES	318 V8		66>67		C	235	191	70	FB649/08	
W250 PICKUP	5.2 V8		89>93		C	235	191	70	FB649/08	
	5.9 V8		81>93		C	235	191	70	FB649/08	
W300	225		77>78		C	235	191	70	FB649/08	
	318 V8		75>80		C	235	191	70	FB649/08	
W300 PICKUP	318 V8		68>74		C	235	191	70	FB649/08	
	360 V8		1971		C	235	191	70	FB649/08	
W300 SERIES	318 V8		66>67		C	235	191	70	FB649/08	
W350 PICKUP	5.2 V8		81>83		C	235	191	70	FB649/08	
	5.9 V8		81>93		C	235	191	70	FB649/08	

EAGLE

PREMIER	2.5		88>89		R	307	182		FB112/01	
	3.0 V6		89>92		R	307	182		FB112/01	
SUMMIT	1.5		93>96		R	213	205		FB193/01	
	1.8		93>96		R	213	205		FB193/01	
	1.8		1992						C.SOON	
	2.4		92>94						C.SOON	
SUMMIT WAGON	1.8		93>96						C.SOON	
TALON	2.0		95>98						C.SOON	
	2.0 TSI		95>98						C.SOON	

FERRARI

355	{2 Filters Required}	F355	380	94>00	F129	R	319	194	FB129/03	
							CDA Intake System		ACCD85-150	*51
360 MODENA	{2 Filters Required}	F360/F360S	400	99>05	F131	R	283	194	FB208/03	
456	{2 Filters Required}	F456	442	93>04	F116	R	319	194	FB129/03	
550 MARANELLO	{2 Filters Required}	F550	485	95>02	F133	R	319	194	FB129/03	
575 MARANELLO	{2 Filters Required}	F575M	515	96>	F133E	R	346	194	FB347/03	
612 SCAGLIETTI	CHASSIS N. 66100		540	04>06	F118B42	R	346	194	FB347/03	
	{2 Filters Required}									
	FROM CHASSIS N. 66101		540	06>	F118B42	R	339	191	FB487/20	
	{2 Filters Required}									
F40	2.9 {2 Filters Required}			90>92		R	319	194	FB129/03	
	3.0 {2 Filters Required}			88>92		R	319	194	FB129/03	
F430/Scuderia	{2 Filters Required}	F430/F430S	490	05>		R	283	194	FB443/03	
						R	576	247	FB614/01	
							CRF Replacement Filters		CRF614/01	
							CRF Half Airbox		CRF706/01	
							CRF Complete Airbox		CRF668/01	
F599 GTB FIORANO	{2 Filters Required}		620/670	06>		R	339	191	FB487/20	
CALIFORNIA	{2 Filters Required}		460	08>		R	339	191	FB487/20	

FIAT

124	2.0			80>87		R	307	182	FB112/01	
131	2.0			78>84		R	307	182	FB112/01	
132	2.0			80>82		R	307	182	FB112/01	

INSTALLATION INSTRUCTION *51 Two ACCDA85-150 are required.

CRF
OTA
CDA
DIA
CONICAL FILTERS
ACCESSORIES
SEARCH YOUR VEHICLE
SEARCH BY DIMENSION
REGENERATION FILTER
MERCHANDISING

Application List

CAN'T FIND YOUR VEHICLE?
 Try the on-line catalogue www.bmcairfilters.com
 Updated every week!

MODEL	ID/ CHASSIS	HP	YEAR	ENGINE	SHAPE	A-D1 mm	B-D2 mm	b-H mm	CODE	NOTE
	2.0 D		78>82		R	307	182		FB112/01	
	2.5 D		78>82		R	307	182		FB112/01	
500/500C	0.9 TWINAIR	86	10>	312 A2.000	R	268	139		FB703/20	
	1.2	69	07>	169 A4.000	R	278	97		FB455/01	
	1.4 16V	100	07>	169 A3.000	R	319	150		FB293/04	
	1.3 16V Multijet D	75	07>	169 A1.000	R	374	87		FB359/20	*4
	1.3 16V Multijet D	95	09>	199 B1.000	R	355	130		FB616/20	
ALBEA	1.3 Multijet D		04>07		R	374	87		FB359/20	
ARGENTA	2.0	122	81>86	132 C3.000	R	307	182		FB112/01	
BARCETTA	1.8 16V	130	94>05	183 A1.000, 188 A6.000	C	103	141	250	FB154/06	
BRAVA	1.2 16V	182	80	00>01	R	245	167		FB100/01	
	1.2 16V	182	82	98>00	R	245	167		FB100/01	
	1.4	182.BG	75	95>01	R	245	167		FB100/01	
	1.4 12V	182.BA	80	95>01	R	245	167		FB100/01	
	1.6 16V	182.BH	90	96>01	R	245	167		FB100/01	
	1.6 16V Aut.	182.BB	103	96>01	R	245	167		FB100/01	
	1.8 16V GT	182.BC	113	95>01	R	245	167		FB100/01	
	1.9 D	182	65	95>01	R	245	167		FB100/01	
	1.9 TD 75 S	182.BF	75	96>01	R	245	167		FB100/01	
	1.9 TD 100 S	182.BF	100	97>	R	245	167		FB100/01	
	1.9 JTD 100	182	100	00>01	R	245	167		FB100/01	
	1.9 JTD 105	182	105	98>01	R	245	167		FB100/01	
BRAVO I	1.2 16V	182	80	00>01	R	245	167		FB100/01	
	1.2 16V	182	82	98>00	R	245	167		FB100/01	
	1.4 12V	182.AG	75	95>01	R	245	167		FB100/01	
	1.4 12V	182.AA	80	95>01	R	245	167		FB100/01	
	1.6 16V	182.AH	90	95>01	R	245	167		FB100/01	
	1.6 16V	182.AB	103	95>01	R	245	167		FB100/01	*4
	1.8 16V GT	182.AC	113	95>01	R	245	167		FB100/01	*4
	2.0 20V HGT	182.AD	147	95>98	R	245	167		FB100/01	
	2.0 20V HGT	182.AQ	155	98>01	R	245	167		FB100/01	*7
	1.9 D	182	65	95>01	R	245	167		FB100/01	
	1.9 TD 75 S	182.AF	75	96>01	R	245	167		FB100/01	
	1.9 TD 100 S	182.AF	100	96>01	R	245	167		FB100/01	
	1.9 JTD 105	182	105	98>01	R	245	167		FB100/01	
BRAVO II	1.4 16V	198	90	07>	R	319	150		FB293/04	
	1.4 T-Jet	198	120	07>	C	95	144	260	FB543/08	
	1.4 T-Jet	198	150	07>	C	95	144	260	FB543/08	
	1.6 Multijet D	198	120	07>	C	95	144	260	FB543/08	
	1.9 Multijet D	198	120	07>10	R	271	170		FB291/01	
	1.9 Multijet D	198	150	07>10	R	271	170		FB291/01	
	2.0 Multijet D	198	165	08>	C	95	144	260	FB543/08	
CINQUECENTO	0.7 i	170AD	30	94>98	R	224	134		FB164/01	
	0.7 ED	170AA	31	91>96	R	224	134		FB164/01	
	0.9 ie S	170AF, 170CF	40	91>99	R	224	134		FB164/01	
	0.9	170AB	41	91>93	R	224	134		FB164/01	
	0.9 ie	170AC	41	91>93	R	224	134		FB164/01	
COUPE'	1.1 i Sporting	170.AH	55	94>98	R	234	86		FB113/01	
	1.8 16V	FA/175	130	93>98	R	244	178		FB181/01	
	2.0 16V	FA/175	140	93>96	R	244	178		FB181/01	
	2.0 16V Turbo	FA/175	190	93>96	R	244	178		FB181/01	
	2.0 20V	FA/175	147	98>00	R	244	178		FB181/01	
	2.0 20V	FA/175	154	96>98	R	244	178		FB181/01	*7
	2.0 20V Turbo	FA/175	220	96>00	R	244	178		FB181/01	*7
CROMA II (194)	1.8 16V	194	140	05>	R	323	249		FB352/01	
	2.2 MPI 16V	194	147	05>10	R	323	249		FB352/01	
	1.9 Multijet D	194	115	05>	R	323	249		FB352/01	
	1.9 Multijet D	194	120	05>	R	323	249		FB352/01	

INSTALLATION INSTRUCTION *4 It also needs SASSH7080. See Accessories page 30.

*7 It also needs SATR60070K. See Accessories page 31.

CRF
OTA
C
DIA
CONICAL FILTERS
ACCESSORIES
SEARCH YOUR VEHICLE
SEARCH BY DIMENSION
REGENERATION FILTER
MERCHANDISING

Application List

CAN'T FIND YOUR VEHICLE?
Try the on-line catalogue www.bmcairfilters.com
Updated every week!

MODEL	ID/ CHASSIS	HP	YEAR	ENGINE	SHAPE	A-D1 mm	B-D2 mm	b-H mm	CODE	NOTE	
DAILY	1.9 Multijet D	194	150	05>	939 A2.000	R	323	249	FB352/01		
	2.5 D (I0EM 1902457)			78>89					C.S00N		
DOBLO' I	1.2	223XZA1A	65	00>06	223 A5.000	C	290	242 71	FB222/06		
	1.4	119	77	05>09	350 A1.000	R	278	97	FB455/01		
DOBLO' II	1.3 Multijet D	119	84	04>	223 A9.000	R	374	87	FB359/20		
	1.4	152, 263	95	10>	843 A1.000	R	319	150	FB293/04		
	1.3 Multijet D	263	90	10>	199 A3.000, 263 A2.000	R	355	130	FB616/20		
DUCATO	1.9 D			87>02					C.S00N		
	2.4 D			85>90					C.S00N		
	2.5 D			85>02					C.S00N		
FIORINO	1.3 Multijet			07>09		R	374	87	FB359/20		
	1.3 Multijet D		95	09>	199 B1.000	R	355	130	FB616/20		
IDEA	1.2 16V		80	04>	188 A5.000	R	319	150	FB293/04		
	1.4		77	05>	350 A1.000	R	319	150	FB293/04		
	1.4 8V			08>		R	278	97	FB455/01		
	1.4 16V		95	04>	843 A1.000	R	319	150	FB293/04		
	1.3 JTD		70	04>	188 A9.000	R	374	87	FB359/20		
	1.9 JTD		101	04>	188 B2.000	C	68	105 271	FB221/06		
LINEA	1.4		77	05>09	350 A1.000	R	278	97	FB455/01		
	1.2 16V	185	82	98>	182 B2.000	R	245	167	FB100/01		
	1.4 12V	185	80	96>	182 A3.000	R	245	167	FB100/01		
	1.6 16 V	185	103	97>	182 A4.000, 185 A3.000	R	245	167	FB100/01		
	1.6 16 V	185	103	00>02	182 B6.000	R	245	167	FB100/01		
	1.8 16V	185	113	97>	182 A2.000	R	245	167	FB100/01		
	2.0 20V HLX	185	147	96>99	182 A1.000	R	245	167	FB100/01		
	2.0 20V HLX	185	150	01>	185 A8.000	R	245	167	FB100/01		
	2.0 20V HLX	185	154	99>01	182 B7.000	R	245	167	FB100/01		
	1.9 TD 100	185	100	97>	182 A7.000	R	245	167	FB100/01		
	1.9 JTD	185	105	99>01	182 B4.000	R	245	167	FB100/01		
	1.9 JTD	185	110	01>	186 A6.000	R	245	167	FB100/01		
	2.4 TD 125	185	124	96>99	185 A2.000	R	245	167	FB100/01		
	2.4 JTD	185	130	99>	185 A6.000, 839 A5.000	R	245	167	FB100/01		
	MAREA WEEKEND	1.2 16V	185	82	98>	182 B2.000	R	245	167	FB100/01	
1.4 12V		185	80	96>	182 A3.000	R	245	167	FB100/01		
1.6 16 V		185	103	97>	182 A4.000, 185 A3.000	R	245	167	FB100/01		
1.6 16 V		185	103	00>02	182 B6.000	R	245	167	FB100/01		
1.8 16V		185	113	97>	182 A2.000	R	245	167	FB100/01		
2.0 20V HLX		185	147	96>99	182 A1.000	R	245	167	FB100/01		
2.0 20V HLX		185	150	01>	185 A8.000	R	245	167	FB100/01		
2.0 20V HLX		185	154	99>01	182 B7.000	R	245	167	FB100/01		
1.9 TD 100		185	100	97>	182 A7.000	R	245	167	FB100/01		
1.9 JTD		185	105	99>01	182 B4.000	R	245	167	FB100/01		
1.9 JTD		185	110	01>	186 A6.000	R	245	167	FB100/01		
2.4 TD 125		185	124	96>99	185 A2.000	R	245	167	FB100/01		
2.4 JTD		185	130	99>	185 A6.000, 839 A5.000	R	245	167	FB100/01		
MARENGO		1.9 Diesel		54	92>		R	240	131	FB123/04	
		1.9 TD Van		75	93>		R	240	131	FB123/04	
MULTIPLA	1.6 16V	186AMA1A, 186AGB1A	95	98>08	186 A3.000, 182 B6.000	R	230	190	FB235/01		
	1.6 16V Bipower	186AMB1A, 186AXC1A	103	98>08	186 A4.000, 182 B6.000	R	230	190	FB235/01		
	1.9 JTD	186AXB1A	105	99>	182 B4.000	R	230	190	FB235/01		
	1.9 JTD	186	110	01>02	186 A6.000	R	230	190	FB235/01		
	1.9 JTD	186	115	02>	186 A8.000	R	230	190	FB235/01		
	1.9 JTD	186AXE1A	120	02>	186 A9.000	R	230	190	FB235/01		
PALIO	1.0	178BX	61	96>05		R	245	195	FB667/20		
	1.1	178BX	77	96>04		R	245	195	FB667/20		
	1.2	178BX	68	96>07	178 E2.000	R	245	195	FB667/20		
	1.2	178BX	73	96>07	176 A8.000, 178 B5.000, 178 E2.000	R	245	195	FB667/20		
	1.4	178BX	69	96>05	178 B2.000	R	245	195	FB667/20		
	1.5	178BX	77	96>05		R	245	195	FB667/20		
	1.6	178BX	100	96>07	178 B3.000	R	245	195	FB667/20		
PANDA I (141A)	1.7 D			96>05		R	245	195	FB667/20		
	650	141A	30	82>04	141 A.000	R	224	134	FB164/01		

Application List

CAN'T FIND YOUR VEHICLE?
Try the on-line catalogue www.bmcairfilters.com
Updated every week!

MODEL	ID/ CHASSIS	HP	YEAR	ENGINE	SHAPE	A-D1 mm	B-D2 mm	b-H mm	CODE	NOTE	
	750	141AA, 141Ai, 141AM	34	86>97	156 A4.000, 156 A4.048, 141 B.000	R	175	90	FB453/01		
	1000/1000 4x4	141A	44	86>92	156 A2.100, 156 A3.100	R	175	90	FB453/01		
	1000 ie/1000 4x4	141A	45	86>98	141 C2.000, 156 A2.246	R	175	90	FB453/01		
	1000/1000 4x4	141A	50	85>92	156 A3.000	R	175	90	FB453/01		
	1100/1100 4x4	141AKA	50	91>04	156 C.046	R	175	90	FB453/01		
	1100/1100 4x4	141AKB	54	91>99	176 B2.000, 187 A1.000	R	175	90	FB453/01		
PANDA II (169A)	1.1	169	54	03>10	187 A1.000	R	280	122	FB362/04		
	1.2/1.2 4x4	169	60	03>11	188 A4.000	R	280	122	FB362/04		
	1.2/1.2 4x4	169A4	69	03>11	169 A4.000	R	278	97	FB455/01		
	1.3 Multijet D	169	70	03>11	188 A9.000	R	374	87	FB359/20		
	1.3 Multijet D	169	75	06>11	169 A1.000	R	374	87	FB359/20		
	1.4 16V	16914	100	06>11	169 A3.000	R	319	150	FB293/04 ACCDASP-38		
PANDA III (139)	0.9 TWINAIR		85	11>		R	268	139	FB703/20		
PETRA	1.0			98>05		R	245	195	FB667/20		
	1.1		60	96>04		R	245	195	FB667/20		
	1.2			96>05		R	245	195	FB667/20		
	1.4			96>05		R	245	195	FB667/20		
	1.5			04>05		R	245	195	FB667/20		
	1.6			98>05		R	245	195	FB667/20		
PUNTO I (176)	GT 1.4 Turbo	176	133	94>96	176 A4.000	R	140	377	FB138/01		
	GT 1.4 Turbo	176	131	96>99	176 B6.000	R	140	377	FB138/01		
	55 1.1 S/ED/SX/6S	176	55	94>99	176 A6.000, 176 B2.000	R	234	86	FB113/01		
	60 1.2 S/Cabrio	176	60	94>99	176 B1.000, 176 B4.000	R	234	86	FB113/01		
	75 1.2 SX/HSD/ELX	176	75	94>99	176 A8.000	R	255	104	FB111/01		
	75 TD 1.7 ELX	176	72	94>99	176 A5.000	R	294	157	FB126/04		
	85 1.2	176	85	94>99	176 B9.000	R	140	377	FB138/01		
	90 1.6 Cabrio/SX/ELX	176	88	94>99	176 A9.000	R	140	377	FB138/01		
PUNTO II (188)	1.2/SX/ELX	176/176AR2	60	99>06	188 A4.000	C	290	242	71	FB222/06	
	1.2 16V ELX/HLX	188	80	99>	188 A5.000	R	323	134	FB224/01 ACCDASP-130	*1	
	1.2 16V ELX Speed Gear	188	80	99>	188 A5.000	R	323	134	FB224/01 ACCDASP-130	*1	
	1.2 16V Sporting	188	80	99>	188 A5.000	R	323	134	FB224/01 ACCDASP-130	*1	
	1.2 16V Sporting S. G.	188	80	99>	188 A5.000	R	323	134	FB224/01 ACCDASP-130	*1	
	1.4 16V	188	95	99>	843 A1.000	R	319	150	FB293/04		
	1.4 16V Sporting	188	95	99>	843 A1.000	R	319	150	FB293/04		
	1.8 16V HGT	188	130	99>	183 A1.000, 188 A6.000	C	68	105	271	FB221/06 ACCDASP-150	*2
	1.3 JTD 16V	188	70	03>05	188 A9.000	R	374	87	FB359/20		
	1.9 JTD HGT	188	101	99>	188 B2.000	C	68	105	271	FB221/06 ACCDASP-150	*2
	1.9 D ELX	188	60	99>	188 A3.000	C	68	105	271	FB221/06	
	1.9 JTD ELX/HLX	188	80	99>	188 A2.000	C	68	105	271	FB221/06 ACCDASP-20	*3
	1.9 JTD ELX/HLX	188	86	99>	188 A7.000	C	68	105	271	FB221/06 ACCDASP-20	*3
GRANDE PUNTO	1.2	199	65	05>10	189 A4.000	R	278	97	FB455/01		
	1.4	199142	77	05>10	350 A1.000	R	278	97	FB455/01		
	1.4 16V Starjet	199141	95	06>	199 A6.000	R	319	150	FB293/04 ACCDASP-23		
	1.4 Turbo T-Jet	199	120	07>	198 A4.000	R	210	201	FB555/01 ACCDASP-44	*5	
	1.3 16V Multijet D	199	75/90	05>09	199 A2.000, 199 A3.000	R	374	87	FB359/20 ACCDASP-130	*4	
	1.3 16V Multijet D	199	69/84	08>	199 B2.000, 199 B4.000	R	374	87	FB359/20 ACCDASP-130	*4	
	1.6 Multijet D	199	120	08>	955 A3.000	C	95	144	260	FB543/08	
	1.9 16V Multijet D	199	116	06>	939 A7.000	R	210	201	FB555/01		
	1.9 16V Multijet D	199	120	05>	939 A1.000	R	210	201	FB555/01		
	1.9 16V Multijet D	199	130	05>	199 A5.000	R	210	201	FB555/01		
PUNTO EVO	1.2		65	09>10	199 A4.000	R	278	97	FB455/01		

INSTALLATION INSTRUCTION *1 It also needs SASSH6080. See Accessories page 30. *2 It also needs SAC09070K. See Accessories page 31. *3 Silicon reduction has to be reduced in length. *4 It also needs SASSH7080. See Accessories page 30. *5 Not available for right-hand drive car.

CRF
OTA
C
DIA
CONICAL FILTERS
ACCESSORIES
SEARCH YOUR VEHICLE
SEARCH BY DIMENSION
REGENERATION FILTER
MERCHANDISING

Application List

CAN'T FIND YOUR VEHICLE?
Try the on-line catalogue www.bmcairfilters.com
Updated every week!

MODEL	ID/ CHASSIS	HP	YEAR	ENGINE	SHAPE	A-D1 mm	B-D2 mm	b-H mm	CODE	NOTE
	1.2	69	10>	169 A4.000	R	278	97		FB455/01	
	1.4	77	09>	350 A1.000	R	278	97		FB455/01	
	1.4 MultiAir	105	09>	955 A6.000	R	319	150		FB293/04	
	1.4 MultiAir Turbo	135	09>	955 A2.000	R	210	201		FB555/01	
	1.3 Multijet (NO DPF)	75	09>	199 A2.000, 199 A9.000	R	374	87		FB359/20	
	1.3 Multijet (NO DPF)	90	09>	199 A3.000	R	374	87		FB359/20	
	1.3 Multijet (NO DPF)	95	09>	199 B2.000	R	374	87		FB359/20	
	1.3 Multijet DPF	84	10>	223 A9.000	R	355	130		FB616/20	
	1.6 Multijet DPF	120	09>	955 A3.000	R	210	201		FB555/01	
	1.3 Multijet D	95	10>	199 B1.000	R	355	130		FB616/20	
QUBO REGATA	1.7 D		83>89		R	307	182		FB112/01	
	1.9 D		86>87		R	307	182		FB112/01	
	2.0 D		86>89		R	307	182		FB112/01	
RITMO SCUDO (220)	1.7 D		85>87		R	307	182		FB112/01	
	1.6 i	79	95>		R	327	155		FB175/01	
	1.9 Diesel	69	95>		R	327	155		FB175/01	
	1.9 TD	92	95>		R	327	155		FB175/01	
	1.9 JTD		95>		R	327	155		FB175/01	
	2.0		00>06		R	327	155		FB175/01	
	2.0 D		00>06		R	327	155		FB175/01	
SCUDO SEDICI	1.6 D Multijet	270	90	07>08 9HU	R	132	248		FB532/20	
	1.6 16v		107	06>10 M16A	R	227	128		FB588/01	
	1.6 16v 4x4		107	06>10 M16A	R	227	128		FB588/01	
	1.9 Multijet D		120	06> D19AA	R	184	170		FB463/01	
SEICENTO	0.9	187AXA	40	98>05 1170 A1.046	R	224	134		FB164/01	
	1.1	187AXB	55	98>01 176 B2.000, 187 A1.000	R	234	86		FB113/01	
SIENA	1.0	178	61	98>05	R	245	195		FB667/20	
	1.1	178	60	96>04	R	245	195		FB667/20	
	1.2	178	73	96>05 178 B5.000	R	245	195		FB667/20	
	1.4	178	69	96>05 168 B2.000	R	245	195		FB667/20	
	1.5	178		04>05	R	245	195		FB667/20	
	1.6	178	106	98>05 178 B3.000	R	245	195		FB667/20	
STILO	1.2 16V	192XA1B	80	01>10 188 A5.000	R	319	150		FB293/04	
	1.4 16V	192	90	05>10 192 B2.000	R	319	150		FB293/04	
	1.4 16V	192	95	04>10 843 A1.000	R	319	150		FB293/04	
	1.6 16V	192XB1A	103	01>07 182 B6.000	R	280	158		FB292/04	CDA Intake System ACCDA85-150
	1.6 16V	192	105	05>10 192 B30	R	280	158		FB292/04	
	1.8 16V	192XC1A	133	01>10 192 A4.000	R	271	170		FB291/01	
	2.4 20V 5 Cyl. Abarth	192XD1A	170	01>10 192 A2.000	R	271	170		FB291/01	CDA Intake System ACCDA85-05
	1.9 JTD	192XF1A	80	02>10 192 A3.000	R	271	170		FB291/01	
	1.9 Multijet D	192	100	05>10 192 A9.000	R	271	170		FB291/01	
	1.9 JTDm	192CE1A	115	01>10 192 A1.000, 937 A7.000	R	271	170		FB291/01	
	1.9 Multijet D	192	120	05>10 192 A8.000	R	271	170		FB291/01	
	1.9 JTD	192	140	04>10 192 A5.000	R	271	170		FB291/01	
	1.9 Multijet D	192	150	05>10 937 A5.000	R	271	170		FB291/01	
STRADA	1.2	178E	60	99>03 188 A4.000	R	245	195		FB667/20	
	1.2	178E	73	03>06 178 B5.000	R	245	195		FB667/20	
	1.7 TD	178E	69	99>06 176 A3.000	R	245	195		FB667/20	
	1.9 D	178E	63	00>08 223 A6.000	R	245	195		FB667/20	
	1.9 JTD	178E	80	00>08 188 A2.000	R	245	195		FB667/20	
TALENTO	1.9 D	290UEHK	71	89>94 149 B1.000					C.S00N	
TEMPRA	1.4	159.AC, 159.AX	69	92>96 160 A1.046, 836 A4.000	R	240	131		FB123/04	
	1.4 ie	159.AC	78	91>96 159 A2.000	R	240	131		FB123/04	
	1.6 SX/Selecta	159	86	90>93 159 A3.000	R	240	131		FB123/04	
	1.6 ie	159.AJ	90	94>96 159 B9.000	R	240	131		FB123/04	
	1.8 ie	159.AZ	90	93>96 835 C4.000	R	240	131		FB123/04	
	1.8 ie	159.BY	101	94>96 836 A5.000	R	240	131		FB123/04	
	1.8 ie	159.AV	103	93>96 835 C2.000	R	240	131		FB123/04	
	1.8 ie	159.AN	105	92>96 159 A4.046	R	240	131		FB123/04	
	1.8 ie	159.AN	110	90>96	R	240	131		FB123/04	
	2.0 ie/4x4	159.AP	113	90>96 159 A4.046	R	240	131		FB123/04	
	1.9 D/SX	159.AG	65	91>96 149 A1.00, 160 A7.000	R	240	131		FB123/04	
	1.9 TD	159.AQ	80	92>96 160 B6.046	R	240	131		FB123/04	

Application List

CAN'T FIND YOUR VEHICLE?
 Try the on-line catalogue www.bmcairfilters.com
 Updated every week!

MODEL	ID/ CHASSIS	HP	YEAR	ENGINE	SHAPE	A-D1 mm	B-D2 mm	b-H mm	CODE	NOTE
TEMPRA S.W.	1.9 TD	159.CU, 159.AU, 159.AI, 159.BI	90	90>96	160 A6.000, 160 D1.000	R	240	131	FB123/04	
	1.6 SX/Selecta	159	86	90>93	159 A3.000	R	240	131	FB123/04	
	1.8 ie	159.AZ	90	93>96	835 C4.000	R	240	131	FB123/04	
	1.8 ie	159.BY	101	94>96	836 A5.000	R	240	131	FB123/04	
	1.8 ie	159.AV	103	93>96	835 C2.000	R	240	131	FB123/04	
	1.8 ie	159.AN	105	92>96	159 A4.046	R	240	131	FB123/04	
	1.8 ie	159.AN	110	90>96		R	240	131	FB123/04	
	2.0 ie/4x4	159.AP	113	90>96	159 A4.046	R	240	131	FB123/04	
	1.9 D/SX	159.AG	65	91>96	149 A1.00, 160 A7.000	R	240	131	FB123/04	
	1.9 TD	159.AQ	80	92>96	160 B6.046	R	240	131	FB123/04	
TIPO	1.9 TD	159.CU, 159.AU, 159.AI, 159.BI	90	90>96	160 A6.000, 160 D1.000	R	240	131	FB123/04	
	1.1/DGT /Smart	160.AA	56	88>91	160 A3.000	R	175	90	FB453/01	
	1.4 S/SX /AGT /DGT	160.AP, 160AD, 160.EA	70	89>95	160 A1.046, 836 A4.000	R	240	131	FB123/04	
	1.4 ie S/SX/AGT/DGT	160.AC	71	87>89	160 A1.000, 160 A1.048	R	234	86	FB113/01	
	1.4 AGT/DGT/S/SX	160	78	89>95	159 A2.000	R	234	86	FB113/01	
	1.6 ie AGT/DGT	160.AE	78	88>91	160 A2.000	R	234	86	FB113/01	
	1.6 ie S/SX/Suite	160.AF	83	90>93	159 A3.046	R	234	86	FB113/01	
	1.6 ie S/SX/Selecta SX	160.A1, 160.EC, 160.EB	75	92>95	159 A3.048, 835 C1.000	R	240	131	FB123/04	
	1.6 AGT/DGT/S/SX/York	160	90	88>91	149 C2.046	R	234	86	FB113/01	
	1.8 ie DOHC	160	90	93>95	835 C4.000	R	240	131	FB123/04	
	1.8 ie DOHC	160	97	93>95	836 A5.000	R	240	131	FB123/04	
	1.8 ie DOHC	160.AM	101	94>95	159 A4.000	R	240	131	FB123/04	
	1.8 ie DOHC	160.ED	103	93>95	835 C2.000	R	240	131	FB123/04	
	1.8 ie GT	160.AY	105	90>93	159 A4.046	R	240	131	FB123/04	
	1.8 ie DOHC	160	110	90>93	159 A4.000	R	240	131	FB123/04	
	1.8 ie DOHC 16V Sport	160	136	89>92	160 A5.000	R	240	131	FB123/04	
	2.0 ie	160.AJ	109	90>92	159 A5.046	R	240	131	FB123/04	
	2.0 ie	160.At, 160.AJ	113	90>95	159 A6.046	R	240	131	FB123/04	
	2.0 ie 16V Sport	160.EF	139	93>95	863 A3.000	R	240	131	FB123/04	
	2.0 ie 16V/Automatica	160.AV	146	91>95	160 A8.046	R	240	131	FB123/04	
1.7 Eco Diesel	160.AG	58	88>94	149 B4.000	R	240	131	FB123/04		
1.9 Eco Diesel S	160	65	91>96	149 A1.000, 160 A7.000	R	240	131	FB123/04		
1.9 Eco Turbo Diesel GT	160.AW	80	92>93	160 B6.046	R	240	131	FB123/04		
1.9 Eco TD GT SX	160.EI, 160.GL, 160.AQ, 160.EI, 160.AR	90	90>95	160 A6.000, 160 D1.000, 160 A6.046	R	240	131	FB123/04		
ULYSSE I	1.8 ie.	220.BB5	99	97>02	LFW	R	327	155	FB175/01	
	2.0 ie.	220.AC5	121	94>02	RFU(XU10J2C)	R	327	155	FB175/01	
	2.0 16V	220	136	00>02	RFN	R	327	155	FB175/01	
	2.0 Turbo	220.AD5	147	94>02	RGX(XU10J2CTE)	R	327	155	FB175/01	
	1.9 TD	220AH5	90	95>02	DHX(XUD9DF/L)	R	327	155	FB175/01	
	2.0 JTD	220	109	99>02	RHZ	R	327	155	FB175/01	
ULYSSE II	2.1 TD	220	109	96>99	P8C	R	327	155	FB175/01	
	2.0	179AX	136	02>	RFN(EW10J4)	R	327	155	FB175/01	
	3.0 V6	179AX	204	02>07	XFW	R	327	155	FB175/01	
	2.0 JTD	179AX	109	02>	RHW(DW10ATED4)	R	327	155	FB175/01	
2.2 JTD	179AX	128	02>	4HW(DW12ATED4)	R	327	155	FB175/01		
UNO	0.9 45	146A/E	45	83>92	146 A.000, 146 A.1000	R	175	90	FB453/01	
	1.0 45	146A.ED	44	86>93	156 A2.048, 156 A2.100	R	175	90	FB453/01	
	1.0 45 ie	146A/E	45	84>95	156 A2.046	R	175	90	FB453/01	
	1.0 55	146A/E	54	94>00	138 B.000	R	175	90	FB453/01	
	1.3 Turbo ie	146A/E	99	1987	146 A2.146	R	246	161	FB165/04	
	1.3 Turbo ie	146A/E	101	89>91	146 A2.246	R	246	161	FB165/04	
	1.3 Turbo ie	146A/E	105	85>89	146 A2.000	R	246	161	FB165/04	
	1.4 70 ie	146A/E	72	89>93	146 C1.000	R	234	86	FB113/01	
	1.4 70 S	146A/E	71	89>92	160 A1.048	R	234	86	FB113/01	
	1.4 Turbo ie	146A/E	112	89>93	146 A8.046	R	246	161	FB165/04	
	1.4 Turbo ie	146A/E	118	89>96	146 A8.000	R	246	161	FB165/04	
	1.5 75 ie	146A/E	75	85>87	138 C2.048, 149 C1.000	R	246	161	FB165/04	

CRF
OTA
C
DIA
CONICAL FILTERS
ACCESSORIES
SEARCH YOUR VEHICLE
SEARCH BY DIMENSION
REGENERATION FILTER
MERCHANDISING



Application List

CAN'T FIND YOUR VEHICLE?
 Try the on-line catalogue www.bmcairfilters.com
 Updated every week!

MODEL	ID/ CHASSIS	HP	YEAR	ENGINE	SHAPE	A-D1 mm	B-D2 mm	b-H mm	CODE	NOTE
	1.4 TD	146A/E	71	85>89	146 B.000, 146 B3.000	R	246	161	FB165/04	
	1.4 TD	146A/E	71	89>90	146 B.000, 146 B3.000	R	294	157	FB126/04	
WEEKEND	1.0	178	61	98>05		R	245	195	FB667/20	
	1.1	178	60	96>04		R	245	195	FB667/20	
	1.2	178	73	96>05	178 B5.000	R	245	195	FB667/20	
	1.4	178	69	96>05	168 B2.000	R	245	195	FB667/20	
	1.5	178		04>05		R	245	195	FB667/20	
	1.6	178	106	98>05	178 B3.000	R	245	195	FB667/20	
	1.7 D			96>05		R	245	195	FB667/20	

FORD

AEROSTAR	3.0 i			86>97		R	283	158	FB151/01	
	4.0 i			90>97		R	283	158	FB151/01	
BRONCO	2.9			88>90		R	283	158	FB151/01	
	4.0 i			90		R	283	158	FB151/01	
	4.9			87>92		R	325	149	FB118/01	
	5.0			87>96		R	325	149	FB118/01	
	5.8 V8			84>87		C	344	71	FB391/06	
	5.8			88>96		R	325	149	FB118/01	
CAPRI	2.8 i V6	160				R	337	135	FB122/01	
CONTOUR	2.0			95>00		R	396	148	FB152/01	
COUGAR	2.0 16V	130		98>01		R	396	148	FB152/01	
	2.5 V6 24V	170		99>		R	325	149	FB118/01	
COUNTRY SEDAN	302 V8			68>71		C	344	71	FB391/06	
	351 V8			69>71		C	344	71	FB391/06	
	390 V8			68>71		C	344	71	FB391/06	
	400 V8			71>72		C	344	71	FB391/06	
	429 V8			69>72		C	344	71	FB391/06	
	460 V8			1972		C	344	71	FB391/06	
COUNTRY SQUIRE	302 V8			68>71		C	344	71	FB391/06	
	351 V8			69>71		C	344	71	FB391/06	
	390 V8			70>71		C	344	71	FB391/06	
	400 V8			71>72		C	344	71	FB391/06	
	429 V8			69>72		C	344	71	FB391/06	
	460 V8			1972		C	344	71	FB391/06	
COURIER	1.3 i	60		96>		R	254	177	FB101/01	
COURIER PE/PG/PH	2.5 TD			99>		R	250	201	FB209/04	
	1.8 D			96>		R	254	177	FB101/01	
CROWN VICTORIA	4.6 V8			92>					C.S00N	
CUSTOM	302 V8			68>71		C	344	71	FB391/06	
	351 V8			69>71		C	344	71	FB391/06	
	390 V8			68>71		C	344	71	FB391/06	
	400 V8			69>72		C	344	71	FB391/06	
	429 V8			71>72		C	344	71	FB391/06	
CUSTOM 500	289 V8			1968		C	344	71	FB391/06	
	302 V8			68>71		C	344	71	FB391/06	
	351 V8			69>73		C	344	71	FB391/06	
	390 V8			1968		C	344	71	FB391/06	
	400 V8			71>72		C	344	71	FB391/06	
	429 V8			69>73		C	344	71	FB391/06	
	460 V8 VIN C			73>74		C	344	71	FB391/06	
E100 ECONOLINE	460 V8			1978		C	344	71	FB391/06	
E150	460 V8			75>79		C	344	71	FB391/06	
	4.2 V6			2003		C	203	113	FB650/08	
	4.6 V8			03>		C	203	113	FB650/08	
	5.4 V8			03>		C	203	113	FB650/08	
E150 CLUBWAGON	4.2 V6			2003		C	203	113	FB650/08	
	4.6 V8			03>05		C	203	113	FB650/08	
	5.4 V8			03>05		C	203	113	FB650/08	
E150 ECONOLINE	460 V8			76>80		C	344	71	FB391/06	
	4.2 V6			97>02		C	203	113	FB650/08	
	4.6 V8			97>02		C	203	113	FB650/08	
	4.9			87>96		R	325	149	FB118/01	
	5.0 V8			87>96		R	325	149	FB118/01	
	5.4 V8			97>02		C	203	113	FB650/08	
	5.8 V8			84>87		C	344	71	FB391/06	

Application List

CAN'T FIND YOUR VEHICLE?
 Try the on-line catalogue www.bmcairfilters.com
 Updated every week!

MODEL	ID/ CHASSIS	HP	YEAR	ENGINE	SHAPE	A-D1 mm	B-D2 mm	b-H mm	CODE	NOTE
	5.8 V8		88>96		R	325	149		FB118/01	
	6.9 V8 D		1984						C.S00N	
E150 ECONOLINE CLUBWAGON	460 V8		76>79		C	344		71	FB391/06	
	4.2 V6		97>02		C	203	113	203	FB650/08	
	4.6 V8		97>02		C	203	113	203	FB650/08	
	4.9		87>96		R	325	149		FB118/01	
	5.0 V8		87>96		R	325	149		FB118/01	
	5.4 V8		97>02		C	203	113	203	FB650/08	
E250	5.8 V8		88>96		R	325	149		FB118/01	
	4.2 V6		2003		C	203	113	203	FB650/08	
	4.6 V8		03>		C	203	113	203	FB650/08	
	5.4 V8		03>		C	203	113	203	FB650/08	
E250 ECONOLINE	460 V8		75>80		C	344		71	FB391/06	
	4.2 V6		97>02		C	203	113	203	FB650/08	
	4.9		87>96		R	325	149		FB118/01	
	5.0 V8		87>96		R	325	149		FB118/01	
	5.4 V8		97>02		C	203	113	203	FB650/08	
	5.8 V8		84>87		C	344		71	FB391/06	
	5.8 V8		88>96		R	325	149		FB118/01	
E250 ECONOLINE CLUBWAGON	460 V8		75>80		C	344		71	FB391/06	
	4.9		87>96		R	325	149		FB118/01	
	5.8 V8		88>91		R	325	149		FB118/01	
	5.8 V8		81>87		C	344		71	FB391/06	
	7.5 V8		85>87		C	344		71	FB391/06	
	7.5 V8		88>91		R	325	149		FB118/01	
	6.9 V8 D		83>87						C.S00N	
	7.3 V8 D		88>91						C.S00N	
E250 SUPER DUTY	5.4 V8		04>05		C	203	113	203	FB650/08	
E350 CLUBWAGON	5.4 V8		03>05		C	203	113	203	FB650/08	
	6.8 V10		03>05		C	203	113	203	FB650/08	
E350 CUTAWAY	5.4 V8 Class C		06>07		C	203	113	203	FB650/08	
	5.8 V8		81>87		C	344		71	FB391/06	
	6.8 V10 Class C		06>07		C	203	113	203	FB650/08	
	7.5 V8		85>87		C	344		71	FB391/06	
E350 ECONOLINE	460 V8		75>80		C	344		71	FB391/06	
	4.9		87>96		R	325	149		FB118/01	
	5.8 V8		88>95		R	325	149		FB118/01	
	5.4 V8		97>02		C	203	113	203	FB650/08	
	6.8 V10		97>02		C	203	113	203	FB650/08	
	7.5 V8		87>95		R	325	149		FB118/01	
	6.9 V8 D		83>87						C.S00N	
	7.3 V8 D		88>91						C.S00N	
	7.3 V8 D [2 Filters Required]		95>02						C.S00N	
E350 ECONOLINE CLUBWAGON	460 V8		78>80		C	344		71	FB391/06	
	4.9		87>96		R	325	149		FB118/01	
	5.4 V8		97>02		C	203	113	203	FB650/08	
	5.8 V8		81>87		C	344		71	FB391/06	
	5.8 V8		88>96		R	325	149		FB118/01	
	6.8 V10		97>02		C	203	113	203	FB650/08	
	7.5 V8		85>87		C	344		71	FB391/06	
	6.9 V8 D		83>87						C.S00N	
	7.3 V8 D		88>91						C.S00N	
	7.3 V8 D [2 Filters Required]		95>02						C.S00N	
E350 SUPER DUTY	5.4 V8		04>		C	203	113	203	FB650/08	
	6.8 V10		04>		C	203	113	203	FB650/08	
E450 CUTAWAY	6.8 V10 Class C		03>		C	203	113	203	FB650/08	
E450 ECONOLINE SUPER DUTY	5.4 V8 Stripped		00>02		C	203	113	203	FB650/08	
	5.4 V8		00>02		C	203	113	203	FB650/08	
	6.8 V10		97>02		C	203	113	203	FB650/08	
	6.8 V10 Stripped		00>02		C	203	113	203	FB650/08	
	7.3 V8 D [2 Filters Required]		00>02						C.S00N	
	7.3 V8 D Stripped		00>02						C.S00N	
	[2 Filters Required]		00>02						C.S00N	
E450 MOTORHOME	6.8 V10		97>04		C	203	113	203	FB650/08	
E450 SUPER DUTY	5.4 V8		03>04		C	203	113	203	FB650/08	

CRF
OTA
C
DIA
CONICAL FILTERS
ACCESSORIES
SEARCH YOUR VEHICLE
SEARCH BY DIMENSION
REGENERATION FILTER
MERCHANDISING



Application List

CAN'T FIND YOUR VEHICLE?

Try the on-line catalogue www.bmcairfilters.com
Updated every week!

MODEL	ID/ CHASSIS	HP	YEAR	ENGINE	SHAPE	A-D1 mm	B-D2 mm	b-H mm	CODE	NOTE
	6.8 V10		03>		C	203	113	203	FB650/08	
	7.3 V8 D [2 Filters Required]		2003						C.SOON	
E450 SUPER DUTY (stripped chassis)	5.4 V8		2003		C	203	113	203	FB650/08	
	6.8 V10		2003		C	203	113	203	FB650/08	
	7.3 V8 D [2 Filters Required]		2003						C.SOON	
E550 ECONOLINE SUPER DUTY	6.8 V10		97>99		C	203	113	203	FB650/08	
	6.8 V10		2002		C	203	113	203	FB650/08	
E550 MOTORHOME	6.8 V10		97>04		C	203	113	203	FB650/08	
E550 SUPER DUTY	7.3 V8 D [2 Filters Required]		2003						C.SOON	
ECONOLINE SUPER DUTY	5.4 V8		97>99		C	203	113	203	FB650/08	
EDGE	3.5 V6		07>		R	307	171		FB670/20	
ESCAPE	3.0 V6		09>						C.SOON	
ESCORT	1.6 i K/KE-Jetronic	90	85>90		R	337	135		FB122/01	
	RS 1.6i/Turbo	115/132	82>90		R	337	135		FB122/01	
						CDA Intake System			ACCCA85-150	
	XR3i 1.6 K/KE Jetronic	105	82>90		R	337	135		FB122/01	
					R	268	134		FB170/01	
	1.9 i		86>90			CDA Intake System			ACCCA85-150	*25
EXCURSION	5.4 V8		99>04		C	203	113	203	FB650/08	
	5.4 V8		07>						C.SOON	
	6.8 V10		00>04		C	203	113	203	FB650/08	
EXPEDITION	4.6 V8		97>04		C	203	113	203	FB650/08	
	5.4 V8		97>04		C	203	113	203	FB650/08	
EXPLORER	4.0 i V6		91>94		R	283	158		FB151/01	
F100	360 V8		75>76		C	344		71	FB391/06	
	390 V8		75>76		C	344		71	FB391/06	
	460 V8		75>79		C	344		71	FB391/06	
F100 PICKUP	302 V8		70>72		C	344		71	FB391/06	
	360 V8		68>74		C	344		71	FB391/06	
	390 V8		68>74		C	344		71	FB391/06	
	460 V8		73>74		C	344		71	FB391/06	
F150	360 V8		75>76		C	344		71	FB391/06	
	390 V8		75>76		C	344		71	FB391/06	
	460 V8		75>79		C	344		71	FB391/06	
	3.5 V6		11>						C.SOON	
	3.7 V6		11>						C.SOON	
	4.2 V6		97>10		C	203	113	203	FB650/08	
	4.6 V8		97>10		C	203	113	203	FB650/08	
	4.6 V8		09>						C.SOON	
	5.0 V8		87>96		R	325	149		FB118/01	
	5.0 V8		11>						C.SOON	
	5.4 V8		97>03		C	203	113	203	FB650/08	
	5.4 V8		09>						C.SOON	
	5.8 V8		85>87		C	344		71	FB391/06	
	5.8 V8		87>96		R	325	149		FB118/01	
	5.8 V8 LIGHTNING		93>95		R	325	149		FB118/01	
	6.2 V8		11>						C.SOON	
	6.9 V8 D		1984						C.SOON	
F150 HARLEY DAVIDSON	5.4 V8		00>01		C	203	113	203	FB650/08	
F150 HERITAGE	4.2 V6		2004		C	203	113	203	FB650/08	
	4.6 V8		2004		C	203	113	203	FB650/08	
	5.4 V8		2004		C	203	113	203	FB650/08	
F250	360 V8		75>76		C	344		71	FB391/06	
	390 V8		75>76		C	344		71	FB391/06	
	460 V8		75>79		C	344		71	FB391/06	
	4.6 V8		97>99		C	203	113	203	FB650/08	
	4.9		87>96		R	325	149		FB118/01	
	5.0 V8		87>96		R	325	149		FB118/01	
	5.4 V8		97>99		C	203	113	203	FB650/08	
	5.8 V8		84>87		C	344		71	FB391/06	
	5.8 V8		88>97		R	325	149		FB118/01	
	7.5 V8		83>87		C	344		71	FB391/06	
	7.5 V8		88>97		R	325	149		FB118/01	
	6.9 V8 D		83>87						C.SOON	
	7.3 V8 D		88>94						C.SOON	

INSTALLATION INSTRUCTION *25 It also needs FBSA12-40. See Accessories page 29.

CRF
DTA
CDA
DIA
CONICAL FILTERS
ACCESSORIES
SEARCH YOUR VEHICLE
SEARCH BY DIMENSION
REGENERATION FILTER
MERCHANDISING

Application List

CAN'T FIND YOUR VEHICLE?
 Try the on-line catalogue www.bmcairfilters.com
 Updated every week!

MODEL	ID/ CHASSIS	HP	YEAR	ENGINE	SHAPE	A-D1 mm	B-D2 mm	b-H mm	CODE	NOTE
F250 PICKUP	302 V8		1972		C	344		71	FB391/06	
	360 V8		68>74		C	344		71	FB391/06	
	390 V8		68>74		C	344		71	FB391/06	
F250 SUPER DUTY	460 V8		73>74		C	344		71	FB391/06	
	5.4 V8		99>04		C	203	113	203	FB650/08	
	5.4 V8		08>10						C.S00N	
	6.2 V8		11>						C.S00N	
	6.4 V8		08>10						C.S00N	
F350	6.8 V10		99>04		C	203	113	203	FB650/08	
	6.8 V10		08>						C.S00N	
	360 V8		75>76		C	344		71	FB391/06	
	390 V8		75>76		C	344		71	FB391/06	
	460 V8		75>79		C	344		71	FB391/06	
F350 PICKUP	4.9		87>96		R	325	149		FB118/01	
	5.4 V8		2004		C	203	113	203	FB650/08	
	5.4 V8		08>						C.S00N	
	5.8 V8		84>87		C	344		71	FB391/06	
	5.8 V8		88>97		R	325	149		FB118/01	
	7.5 V8		83>87		C	344		71	FB391/06	
	7.5 V8		88>97		R	325	149		FB118/01	
	6.9 V8 D		83>87						C.S00N	
	7.3 V8 D		88>94						C.S00N	
	F350 SUPER DUTY	302 V8		1972		C	344		71	FB391/06
360 V8			68>74		C	344		71	FB391/06	
390 V8			68>74		C	344		71	FB391/06	
460 V8			73>74		C	344		71	FB391/06	
5.4 V8			99>04		C	203	113	203	FB650/08	
F450	5.4 V8		08>10						C.S00N	
	6.2 V8		11>						C.S00N	
	6.4 V8		08>10						C.S00N	
	6.8 V10		99>04		C	203	113	203	FB650/08	
	6.8 V10		08>						C.S00N	
F450 SUPER DUTY	6.8 V10		01>04		C	203	113	203	FB650/08	
	6.8 V10		08>						C.S00N	
	7.5 V8		90>97		R	325	149		FB118/01	
	7.3 V8 D		90>94						C.S00N	
F500	6.2 V8		11>						C.S00N	
	6.4 V8		08>10						C.S00N	
	6.8 V10		99>04		C	203	113	203	FB650/08	
	6.8 V10		08>						C.S00N	
F550 SUPER DUTY	360 V8		75>76		C	344		71	FB391/06	
	390 V8		75>76		C	344		71	FB391/06	
F53	6.2 V8		11>						C.S00N	
	6.4 V8		08>10						C.S00N	
	6.8 V10		99>04		C	203	113	203	FB650/08	
	6.8 V10		08>						C.S00N	
F59	7.5 V8		88>97		R	325	149		FB118/01	
	7.3 V8 D		88>94						C.S00N	
F SUPER DUTY	7.5 V8		1988		R	325	149		FB118/01	
	7.3 V8 D		1988						C.S00N	
FAIRMONT	4.0 i		95>02		R	286	225		FB508/20	
	4.0 i		02>07		R	302	239		FB327/04	
	5.0 V8		91>02		R	286	225		FB508/20	
	5.4 V8		02>07		R	302	239		FB327/04	
FAIRLANE	289 V8		1968		C	344		71	FB391/06	
	302 V8		68>70		C	344		71	FB391/06	
	351 V8		67>70		C	344		71	FB391/06	
FALCON	429 V8		1970		C	344		71	FB391/06	
	289 V8		1968		C	344		71	FB391/06	
	302 V8		75>81		C	344		71	FB391/06	
	351 V8		68>72		C	344		71	FB391/06	
	351 V8		74>81		C	344		71	FB391/06	
	390 V8		74>81		C	344		71	FB391/06	
	4.0 i XR6		95>99		R	292	224		FB139/01	
	4.0 i		00>02		R	292	224		FB139/01	
	5.0 V8		91>02		R	292	224		FB139/01	
	5.4 V8		02>07		R	302	239		FB327/04	
FAIRMONT	5.4 V8 DOHC		02>05		C	203	113	203	FB650/08	
	5.6 V8		01>02		C	203	113	203	FB650/08	

CRF
OTA
C
DIA
CONICAL FILTERS
ACCESSORIES
SEARCH YOUR VEHICLE
SEARCH BY DIMENSION
REGENERATION FILTER
MERCHANDISING

Application List

CAN'T FIND YOUR VEHICLE?
 Try the on-line catalogue www.bmcairfilters.com
 Updated every week!

MODEL	ID/ CHASSIS	HP	YEAR	ENGINE	SHAPE	A-D1 mm	B-D2 mm	b-H mm	CODE	NOTE	
	BA/BF 4.0	243	02>04		R	302	239		FB327/04		
	BA/BF 4.0 Turbo	320	02>04		R	302	239		FB327/04		
FALCON F6 (SEDAN, CAB CHASSIS, UTILITY, SW)	4.0i R6		09>		R	239	302		FB566/04 ACCDA100-150		
	4.0i G6E		09>		R	239	302		FB566/04 ACCDA100-150		
	4.0Gi R6		09>		R	239	302		FB566/04 ACCDA100-150		
	4.0i XR6		09>		R	239	302		FB566/04 ACCDA100-150		
	4.0 TURBO G6E		09>		R	239	302		FB566/04 ACCDA100-150		
	4.0i XT BF MK III		09>		R	239	302		FB566/04 ACCDA100-150		
	4.0 TURBO XR6		09>		R	239	302		FB566/04 ACCDA100-150		
	5.4i XR8		09>		R	239	302		FB566/04 ACCDA100-150		
	4.0i		09>		R	239	302		FB566/04 ACCDA100-150		
	4.0Gi		09>		R	239	302		FB566/04 ACCDA100-150		
	4.0i G6		09>		R	239	302		FB566/04 ACCDA100-150		
	4.0i XT		09>		R	239	302		FB566/04 ACCDA100-150		
	4.0 TURBO F6		09>		R	239	302		FB566/04 ACCDA100-150		
	4.0 TURBO F6X		09>		R	239	302		FB566/04 ACCDA100-150		
	5.4i GT/GT-e/GT-p		09>		R	239	302		FB566/04 ACCDA100-150		
FIESTA IV	1.2 16V	JA, JB	75	96>99	DHA, DHB, DHC, DHD, DHE, DHF, DHG	R	254	177	FB101/01		
	1.3 i	JA, JB	50	96>02	JJA, JJC, JJE, JJJ, JJK, JJM	R	254	177	FB101/01		
	1.3 i	JA, JB	60	96>02	J4C, J4J, J4L, J4Q, J4R, J4T	R	254	177	FB101/01		
	1.4 16V	JA, JB	90	96>02	FHA, FHE	R	254	177	FB101/01 ACCDA70-130	*2	
	1.6 16V Sport	JA, JB	103	99>02	L1T, L1V	R	254	177	FB101/01		
	1.8 D	JA, JB	60	96>02	RTJ, RTK	R	254	177	FB101/01		
	1.8 Di	JA, JB	75	99>02	RTN, RTP, RTQ	R	254	177	FB101/01		
FIESTA V	1.2 16V	JH, JD	75	02>08	FUJA, FUJB	R	217	167	FB297/01		
	1.3	JH, JD	60	02>08	BAJA	R	217	167	FB297/01		
	1.4 16V	JH, JD	80	02>08	FXJA, FXJB	R	217	167	FB297/01 ACCDA70-130	*27	
	1.4 16V Zetec SE	JH, JD	102	05>08		R	254	177	ACCDA70-130	*27	
	1.6 16V	JH, JD	100	02>08	FYJA, FYJB	R	217	167	FB297/01 ACCDA70-130	*27	
	2.0 16V ST	JH, JD	150	05>08	N4JB	R	188	165	FB457/01 ACCDA8P-08	*28	
FIESTA VI	1.4 Tdci	JH, JD	68	02>08	F6JA, F6JB	R	289	139	FB309/20		
	1.6 Tdci	JH, JD	90	04>08	HHJA, HHJB	T	199	171	130	FB475/20	
	1.2/VAN		60	10.08>	STJA, STJB	T	163	198	153	FB574/20	
	1.2 16V/VAN		82	09>	SNJA, SNJB	T	163	198	153	FB574/20	
	1.4 16V		97	09>	SPJA, SPJC	T	163	198	153	FB574/20	
	1.4 16V LPG		97	09>	RTJA, RTJB	T	163	198	153	FB574/20	
	1.6 Ti		120	09>	HXJA, HXJB	T	163	198	153	FB574/20	
	1.6 Ti		134	10>		T	163	198	153	FB574/20	
	1.4 Tdci		70	10>	F6JD	R	289	139		FB309/20	
	1.6 Tdci/VAN		75	09>	HHJF, UBJA	T	163	198	153	FB574/20	
1.6 Tdci/VAN		90	09>	HHJC, HHJD, HHJE	T	163	198	153	FB574/20		
1.6 Tdci/VAN		95	10>	TZJA, TZJB	T	163	198	153	FB574/20		
FLEX FOCUS I	3.5 V6		09>		R	307	171		FB670/20		
	1.4 16V		75	98>		R	264	149	FB191/01		
	1.6 16V Trend/Ghia		100	98>		R	264	149	FB191/01		
	1.8 16V Trend/Ghia		115	98>		R	264	149	FB191/01 ACCDA85-150		

INSTALLATION INSTRUCTION *2 It also needs SAC09070K. See Accessories page 31.

*27 It also needs SAC09070K, FBSA16-40, SARIO01K. See Accessories page 29/31.

*28 It also needs SASE13570. See Accessories page 31. Silicon elbow has to be reduced in length.

Application List

CAN'T FIND YOUR VEHICLE?
 Try the on-line catalogue www.bmcairfilters.com
 Updated every week!

MODEL	ID/ CHASSIS	HP	YEAR	ENGINE	SHAPE	A-D1 mm	B-D2 mm	b-H mm	CODE	NOTE
	2.0 16V Trend/Ghia	130	98>		R	264	149		FB191/01	
	1.8 TDDI Trend/Ghia	90	98>		R	264	149		FB191/01	
	1.8 TDCi Zetec	115	01>		R	264	149		FB191/01	
	ST170	170	02>04		R	264	149		FB191/01	
FOCUS II/CABRIOLET/ WAGON	1.4i	80	04>		R	287	189		FB318/01	
	1.6i	100	04>		R	287	189		FB318/01	
	1.6 Ti	115	04>07		R	287	189		FB318/01	
	1.6 16V	115	aug/07>		C	157	70	212	FB559/08	
	1.8i	120/125	03>07		R	287	189		FB318/01	
	1.8 16V	125	aug/07>		C	157	70	212	FB559/08	
	2.0i	145	04>07		R	287	189		FB318/01	
	2.0 16V	145	aug/07>		C	157	70	212	FB559/08	
	2.5T ST	225	05>		R	235	204		FB145/01	
						CDA Intake System			ACCDASP-31	
	XR5 2.5T	225	06>		R	235	204		FB145/01	
						CDA Intake System			ACCDASP-31	
	2.5T RS	305	09>		C	157	70	212	FB559/08	
						OTA Intake System			ACOTASP-06	
	1.6 TDCi	90/110	aug/07>		C	157	70	212	FB559/08	
	1.8 TDCi	115	05>		R	284	172		FB408/01	
	2.0 TDCi	136	05>07		R	284	172		FB408/01	
						CDA Intake System			ACCDASP-22	*26
	2.0 TDCi	136	aug/07>		C	157	70	212	FB559/08	
FOCUS III/STATION WAGON	1.6 EcoBoost	150	10>		C	157	70	212	FB559/08	
FOCUS C-MAX	1.6 TDCi FAP	115	10>		C	157	70	212	FB559/08	
	1.6i	100	03>		R	287	189		FB318/01	
	1.6 Ti	115	04>07		R	287	189		FB318/01	
	1.6 16V	115	07>		C	157	70	212	FB559/08	
	1.8i	120/125	03>07		R	287	189		FB318/01	
	1.8 16V	125	07>		C	157	70	212	FB559/08	
	2.0i	145	03>07		R	287	189		FB318/01	
	2.0 16V	145	07>		C	157	70	212	FB559/08	
	1.6 TDCi	110	07>		C	157	70	212	FB559/08	
	1.8 TDCi	115	05>mar/07		R	271	170		FB408/01	
	2.0 TDCi	136	03>mar/07		R	284	172		FB408/01	
	2.0 TDCi	136	07>		C	157	70	212	FB559/08	
FOCUS C-MAX/7 MY10	1.6 EcoBoost	150	10>		C	157	70	212	FB559/08	
	1.6 TDCi FAP	115	10>		C	157	70	212	FB559/08	
FUSION	1.4 16V/Elegance	80	02>		R	217	167		FB297/01	
	1.4 Tdci/Elegance	68	02>		R	289	139		FB309/20	
	1.6 16V	100	02>		R	217	167		FB297/01	
	1.6 Tdci		04>07		T	199	171	130	FB475/20	
	3.5 V6		10>		R	307	171		FB670/20	
GALAXIE 500	302 V8		68>71		C	344		71	FB391/06	
	351 V8		69>72		C	344		71	FB391/06	
	400 V8		70>72		C	344		71	FB391/06	
	428 V8		69>72		C	344		71	FB391/06	
	429 V8		1969		C	344		71	FB391/06	
	460 V8 VIN C		1974		C	344		71	FB391/06	
GALAXY (WGR)	2.0 Trend Ghia	115	96>00		R	312	212		FB238/01	
	2.3 Trend Ghia	145	96>00		R	312	212		FB238/01	
	2.8 V6	174	96>00		R	312	212		FB238/01	
	1.9 TDI	90/115/ 130/150	96>		R	302	209		FB278/05	
	2.3 16V/Ghia	145	00>		R	302	209		FB278/05	
	2.8 V6 Ghia	204	00>		R	302	209		FB278/05	
	1.9 Tdi/Ghia	115	00>		R	302	209		FB278/05	
GALAXY II	1.6 ECOBOOST	160	11>		T	303	237	119	FB474/20	
	2.0i	145	06>	AOWA, AOWB	T	303	237	119	FB474/20	
	2.0i FLEXIFUEL	145	06>	TBWA, TBWB	T	303	237	119	FB474/20	
	2.0 SCTi	203	10>	TNWA	T	303	237	119	FB474/20	
	2.3	160	07>	SEWA	T	303	237	119	FB474/20	
	1.6 TDCi	115	11>		T	303	237	119	FB474/20	
	1.8 TDCi	101/125	06>	FFWA, GYWA	T	303	237	119	FB474/20	
	2.0 TDCi	130/136	06>	AZWA, AZWC, UKWA	T	303	237	119	FB474/20	

INSTALLATION INSTRUCTION *26 Silicon elbow has to be reduced in length.

CRF
OTA
C
DIA
CONICAL FILTERS
ACCESSORIES
SEARCH YOUR VEHICLE
SEARCH BY DIMENSION
REGENERATION FILTER
MERCHANDISING

Application List

CAN'T FIND YOUR VEHICLE?
 Try the on-line catalogue www.bmcairfilters.com
 Updated every week!

MODEL	ID/ CHASSIS	HP	YEAR	ENGINE	SHAPE	A-D1 mm	B-D2 mm	b-H mm	CODE	NOTE
	2.0 TDCi	140	06>	QXWA, QXWB, QXWC, UFWA	T	303	237	119	FB474/20	
	2.0 TDCi	115	07>	KLWA, TYWA	T	303	237	119	FB474/20	
	2.0 TDCi	163	10>		T	303	237	119	FB474/20	
GRAN TORINO	400 V8		1972		C	344		71	FB391/06	
	429 V8		1972		C	344		71	FB391/06	
GRANADA	2.8 i	160	77>		R	254	213		FB102/01	
KA' I	1.3 i	60	97>02		R	283	158		FB151/01	
KA' II	1.0		99>08		R	283	158		FB151/01	
	1.2 16V	70	09>		R	278	97		FB455/01	
	1.3 i	70	02>08		R	254	213		FB102/01	
	1.6 16V		03>08		R	254	213		FB102/01	
	1.3 Multijet		08>		R	374	87		FB359/20	
	1.3 TDCi	75	09>		R	355	130		FB616/20	
STREET KA'	1.6 16V		03>05		R	254	213		FB102/01	
KUGA	2.0 TDCi DPF	136	08>		C	157	70	212	FB559/08	
LTD	289 V8		1968		C	344		71	FB391/06	
	302 V8		68>71		C	344		71	FB391/06	
	351 V8		69>73		C	344		71	FB391/06	
	390 V8		68>71		C	344		71	FB391/06	
	400 V8		71>73		C	344		71	FB391/06	
	429 V8		69>73		C	344		71	FB391/06	
	460 V8		1972		C	344		71	FB391/06	
	460 V8 VIN C		75>78		C	344		71	FB391/06	
MAVERICK	302 V8		1971		C	344		71	FB391/06	
MAVERICK (V60)	4.2 6 Cyl.	165	88>97		R	282	168		FB184/01	
	2.8 V6 D		88>97						C.S00N	
MAVERICK (UDS, UNS)	2.4 i	124	93>96		R	282	168		FB184/01	
	2.4 i	116/118	96>98		R	282	168		FB184/01	
MONDEO I	1.6 16V		94>00		R	396	148		FB152/01	
	1.8 16V	115/130	94>00		R	396	148		FB152/01	
	2.0 16V		94>00		R	396	148		FB152/01	
	2.5 V6	170	93>00		R	325	149		FB118/01	
	1.8 Duratec/SW	92	00>01		R	396	148		FB152/01	
	2.0 Duratec/SW	107	00>01		R	396	148		FB152/01	
	2.5 V6	125	00>01		R	325	149		FB118/01	
MONDEO II (B5Y)	1.8	125/130	00>06		R	339	142		FB287/01	
	2.0	145	00>06		R	339	142		FB287/01	
	2.5 V6	170	00>06		R	339	142		FB287/01	
	3.0 V6 24V	204	02>07		R	339	142		FB287/01	
	ST 220	226	02>07		R	339	142		FB287/01	
	2.0 DI/TDDI/TDCI	90/115/130	00>06		R	339	142		FB287/01	
	2.2 TDCi	155	04>07		R	339	142		FB287/01	
MONDEO IV	1.6 Ti	110/125	07>	RHBA, PNBA	T	303	237	119	FB474/20	
	1.6 Ti	120	10>		T	303	237	119	FB474/20	
	1.6 ECOBOOST	160	11>		T	303	237	119	FB474/20	
	2.0i 16V/FLEXIFUEL/LPG	145	07>	AOBA, AOBC, TBBA, TBBB	T	303	237	119	FB474/20	
	2.0 ECOBOOST	240	10>		T	303	237	119	FB474/20	
	2.0 SCTi	203	10>	TNBA	T	303	237	119	FB474/20	
	2.3	160	07>	SEBA	T	303	237	119	FB474/20	
	2.5T	220	07>		R	235	204		FB145/01	
	1.6 TDCi	115	11>		T	303	237	119	FB474/20	
	1.8 TDCi	100/125	07>	FFBA, KHBA, QYBA	T	303	237	119	FB474/20	
	2.0 TDCi	115	07>	KLBA, LPBA, TYBA	T	303	237	119	FB474/20	
	2.0 TDCi	130/136/140	07>	AZBA, AZBC, QXBB, UFBA	T	303	237	119	FB474/20	
	2.0 TDCi	163	10>		T	303	237	119	FB474/20	
MOTORHOME – CLASS C	460 V8 4BBL		75>79		C	344		71	FB391/06	
	4.9		87>95		R	325	149		FB118/01	
	5.0 V8		87>95		R	325	149		FB118/01	
	5.4 V8		98>04		C	203	113	203	FB650/08	
	5.8 V8		87>95		R	325	149		FB118/01	
	5.8 V8 4BBL		82>87		C	344		71	FB391/06	
	7.5 V8		87>95		R	325	149		FB118/01	
	7.7 V8 4BBL		1968		C	344		71	FB391/06	

Application List

CAN'T FIND YOUR VEHICLE?
 Try the on-line catalogue www.bmcairfilters.com
 Updated every week!

MODEL	ID/ CHASSIS	HP	YEAR	ENGINE	SHAPE	A-D1 mm	B-D2 mm	b-H mm	CODE	NOTE
	6.9 V8 D		83>87						C.S00N	
	7.3 V8 D		88>91						C.S00N	
MUSTANG	289 V8		68>71		C	344		71	FB391/06	
	302 V8		68>71		C	344		71	FB391/06	
	351 V8		69>73		C	344		71	FB391/06	
	390 V8		1968		C	344		71	FB391/06	
	429 V8		1971		C	344		71	FB391/06	
	2.3		87>93		R	200	179		FB511/20	
	3.8 V6		94>04		C	83	165	187	FB507/04	
	3.9 V6		04		C	83	165	187	FB507/04	
	4.0 V6		05>10		R	260	241		FB506/20	
	5.0 V8		86>94		R	286	225		FB508/20	
	5.0 V8		94>95		C	83	165	187	FB507/04	
	5.8 V8		1995		C	203	113	203	FB650/08	
MUSTANG GT	4.6 V8		97>04		C	203	113	203	FB650/08	
	4.6 V8	240	05>09		R	260	241		FB506/20	
						CDA Intake System			ACCDASP-47	
MUSTANG GT BULLITT	4.6 V8		2001		C	203	113	203	FB650/08	
MUSTANG MACH 1	4.6 V8		02>04		C	203	113	203	FB650/08	
MUSTANG SVT	4.6 V8		97>04		C	203	113	203	FB650/08	
COBRA	5.0L V8		94>95		C	83	165	187	FB507/04	
ORION	1.6		82>85		R	307	182		FB112/01	
PROBE	2.0		94>98		R	257	163		FB328/04	
	2.2 i Turbo	147			R	254	177		FB101/01	
	2.5		94>98		R	257	163		FB328/04	
						CDA Intake System			ACCD85-150	
P-350	360 V8		1973		C	344		71	FB391/06	
	390 V8		72>73		C	344		71	FB391/06	
PUMA	1.4 i	90	97>00		R	254	177		FB101/01	
						CDA Intake System			ACCD70-130	*2
	1.6 i	103	97>02		R	254	177		FB101/01	
	1.7 i	125	97>03		R	254	177		FB101/01	
RANCH WAGON	289 V8		1968		C	344		71	FB391/06	
	302 V8		68>71		C	344		71	FB391/06	
	351 V8		69>71		C	344		71	FB391/06	
	390 V8		68>71		C	344		71	FB391/06	
	400 V8		69>72		C	344		71	FB391/06	
	429 V8		71>72		C	344		71	FB391/06	
RANCHERO	302 V8		68>71		C	344		71	FB391/06	
	351 V8		69>72		C	344		71	FB391/06	
	390 V8		1968		C	344		71	FB391/06	
	400 V8		1972		C	344		71	FB391/06	
	429 V8		71>72		C	344		71	FB391/06	
RANGER	2.3		89>94		R	283	158		FB151/01	
	2.9 i		88>92		R	283	158		FB151/01	
	3.0 i		90>94		R	283	158		FB151/01	
	4.0 i		90>94		R	283	158		FB151/01	
	2.5 D	78	99>02		R	250	201		FB209/04	
	2.5 D 4x4	78	99>02		R	250	201		FB209/04	
	2.5 TD	84	02>		R	250	201		FB209/04	
	2.5 TD 4x4	84/109	99>		R	250	201		FB209/04	
	2.5 D		jul/06>08		C	222	120	176	FB558/08	
	3.0 D		06>08		C	222	120	176	FB558/08	
	2.5 i (PJ)		07>		C	222	120	176	FB558/08	
	2.5 TD (PJ, PK)		07>		C	222	120	176	FB558/08	
	3.0 i (PJ)		07>		C	222	120	176	FB558/08	
	3.0 TD (PJ, PK)		07>		C	222	120	176	FB558/08	
SCORPIO	2.0 i		85>94		R	254	213		FB102/01	
	2.4 i		85>94		R	254	213		FB102/01	
	2.8 i	145	85>94		R	254	213		FB102/01	
	2.9 i	150	85>94		R	254	213		FB102/01	
	2.9 4x4		85>94		R	254	213		FB102/01	
	2.5 TD	92/115	87>94		R	254	213		FB102/01	
	2.5 TD	116	94>		R	254	213		FB102/01	
SIERRA	2.0 i GT	120/125	92>		R	254	213		FB102/01	
	2.0 i GT Ghia	120/125	92>		R	254	213		FB102/01	
	2.0 i	100/104	85>92		R	254	213		FB102/01	

INSTALLATION INSTRUCTION *2 It also needs SAC09070K.
 See Accessories page 31.

CRF
OTA
C
DIA
CONICAL FILTERS
ACCESSORIES
SEARCH YOUR VEHICLE
SEARCH BY DIMENSION
REGENERATION FILTER
MERCHANDISING

Application List

CAN'T FIND YOUR VEHICLE?

Try the on-line catalogue www.bmcairfilters.com
Updated every week!

MODEL	ID/ CHASSIS	HP	YEAR	ENGINE	SHAPE	A-D1 mm	B-D2 mm	b-H mm	CODE	NOTE
	2.0 i IS	100/104	85>92		R	254	213		FB102/01	
								CDA Intake System	ACCDA70-130	*2
	2.9 i V6		90>		R	254	213		FB102/01	
	1.8 TD		89>92		R	254	213		FB102/01	
	2.5 TD	116	93>		R	254	213		FB102/01	
S-MAX	1.6 ECOBOOST	160	11>		T	303	237	119	FB474/20	
	2.0/FLEXIFUEL	145	06>	AOWA, AOWB, TBWA, TBWB	T	303	237	119	FB474/20	
	2.0 SCTi	203	10>	TNWA	T	303	237	119	FB474/20	
	2.0 ECOBOOST	240	10>		T	303	237	119	FB474/20	
	2.3	160	07>10	SEWA	T	303	237	119	FB474/20	
	2.5 ST	220	06>		R	235	204		FB145/01	
	1.6 TDCi	115	11>		T	303	237	119	FB474/20	
	1.8 TDCi	100/125	06>	FFWA, GYWA	T	303	237	119	FB474/20	
	2.0 TDCi	115	07>	KLWA, TYWA	T	303	237	119	FB474/20	
	2.0 TDCi	130/136	06>	AZWA, AZWC, UKWA	T	303	237	119	FB474/20	
	2.0 TDCi	140	06>	GXWA, GXWB, GXWC, UFWA	T	303	237	119	FB474/20	
TAURUS	2.0 TDCi	163	10>		T	303	237	119	FB474/20	
	2.5 i		86>89		R	283	158		FB151/01	
	3.0 i		86>95		R	283	158		FB151/01	
	3.5 V6		08>		R	307	171		FB670/20	
	3.8 i		89>95		R	283	158		FB151/01	
TAURUS X	3.5 V6		08>10		R	307	171		FB670/20	
TAURUS SHO	3.5 V6		10>		R	307	171		FB670/20	
TEMPO	2.3		85>91		R	200	179		FB511/20	
	2.3 CARB		84>		R	200	179		FB511/20	
TERRITORY	4.0		04>		R	302	239		FB327/04	
THUNDERBIRD	390 V8		67>68		C	344		71	FB391/06	
	429 V8		68>73		C	344		71	FB391/06	
	400 V8		1972		C	344		71	FB391/06	
	460 V8		1972		C	344		71	FB391/06	
	3.8 V6		88		R	286	225		FB508/20	
TORINO	5.0 V8		86>88		R	286	225		FB508/20	
	289 V8		1968		C	344		71	FB391/06	
	302 V8		68>71		C	344		71	FB391/06	
	351 V8		1971		C	344		71	FB391/06	
	351 V8 4BBL		1974		C	344		71	FB391/06	
	390 V8		1968		C	344		71	FB391/06	
	400 V8		1972		C	344		71	FB391/06	
	429 V8		69>72		C	344		71	FB391/06	
	460 V8 VIN C		75>76		C	344		71	FB391/06	
TOURNEO CONNECT	1.8		02>08		R	264	149		FB191/01	
	1.8 D		02>08		R	264	149		FB191/01	
TRANSIT	1.6		77>85		C	258	210	70	FB627/08	
	2.0		77>85		C	258	210	70	FB627/08	
	2.0 i		94>		R	325	149		FB118/01	
	2.9 i		91>		R	325	149		FB118/01	
	2.5 Di		91>		R	325	149		FB118/01	
	2.5 Di Turbo Diesel		94>		R	325	149		FB118/01	
TRANSIT CONNECT	1.8		03>08		R	264	149		FB191/01	
	1.8 D		02>08		R	264	149		FB191/01	
WINDSTAR	3.0 i		95>98		R	283	158		FB151/01	
FPV										
BOSS 355 GT	5.0 V8 Supercharged		10>		C	141	134	154	FB629/08	
GS	5.0 V8 Supercharged		10>		C	141	134	154	FB629/08	
GS UTE	5.0 V8 Supercharged		10>		C	141	134	154	FB629/08	
GT E	5.0 V8 Supercharged		10>		C	141	134	154	FB629/08	
GT-P	5.0 V8 Supercharged		10>		C	141	134	154	FB629/08	
GEO										
PRIZM	1.6		94>97		R	268	170		FB282/03	
	1.8		94>97		R	268	170		FB282/03	

INSTALLATION INSTRUCTION *2 It also needs SAC09070K.
See Accessories page 31.

Application List

CAN'T FIND YOUR VEHICLE?
 Try the on-line catalogue www.bmcairfilters.com
 Updated every week!

MODEL	ID/ CHASSIS	HP	YEAR	ENGINE	SHAPE	A-D1 mm	B-D2 mm	b-H mm	CODE	NOTE
GMC										
ACADIA	3.6 V6		07>		T				C.SOON	
C15 PICKUP	396 V8		68>69		C	351		80	FB417/06	
C25 PICKUP	396 V8		68>69		C	351		80	FB417/06	
C35 PICKUP	396 V8		68>69		C	351		80	FB417/06	
C1500 PICKUP	396 V8		68>69		C	351		80	FB417/06	
C2500 PICKUP	396 V8		68>69		C	351		80	FB417/06	
C3500	8.1 V8		01>02						C.SOON	
C3500 PICKUP	396 V8		68>69		C	351		80	FB417/06	
CANYON	2.9 L4		08>						C.SOON	
	3.7 L5		08>						C.SOON	
	5.3 V8		09>						C.SOON	
K15 PICKUP	396 V8		68>69		C	351		80	FB417/06	
K25 PICKUP	396 V8		68>69		C	351		80	FB417/06	
K35 PICKUP	396 V8		68>69		C	351		80	FB417/06	
K1500 PICKUP	396 V8		68>69		C	351		80	FB417/06	
K2500 PICKUP	396 V8		68>69		C	351		80	FB417/06	
K3500 PICKUP	396 V8		68>69		C	351		80	FB417/06	
MOTORHOME	403 V8 4BBL		71>72		C	351		80	FB417/06	
	455 V8 4BBL		75>76		C	351		80	FB417/06	
P3500	4.3 V6		98>99		R	403	200		FB381/01	
	5.7 V8		98>99		R	403	200		FB381/01	
	7.4 V8		98>99		R	403	200		FB381/01	
S15 PICKUP	1.9		1982						C.SOON	
	2.2 D		84>85						C.SOON	
SAVANA 3500	4.8 V8		08>		C	185	84	337	FB652/08	
	5.7 V8		96>00		R	403	200		FB381/01	
	6.0 V8		08>		C	185	84	337	FB652/08	
	7.4 V8		96>00		R	403	200		FB381/01	
	6.5 V8 D		97>02		R	403	200		FB381/01	
SAVANA 2500	4.3 V6		96>00		R	403	200		FB381/01	
	4.8 V8		08>		C	185	84	337	FB652/08	
	5.0 V8		96>00		R	403	200		FB381/01	
	5.7 V8		96>00		R	403	200		FB381/01	
	6.0 V8		08>		C	185	84	337	FB652/08	
	6.5 V8 D		97>02		R	403	200		FB381/01	
SAVANA 1500	4.3 V6		96>00		R	403	200		FB381/01	
	4.3 V8		08>		C	185	84	337	FB652/08	
	5.0 V8		96>00		R	403	200		FB381/01	
	5.3 V8		08>		C	185	84	337	FB652/08	
	5.7 V8		96>00		R	403	200		FB381/01	
SIERRA 1500	4.3 V6		99>						C.SOON	
	4.8 V8		99>						C.SOON	
	5.3 V8		99>						C.SOON	
SIERRA 1500 CLASSIC	4.3 V6		2007						C.SOON	
	4.8 V8		2007						C.SOON	
	5.3 V8		2007						C.SOON	
SIERRA 1500 HD	6.0 V8		01>07						C.SOON	
SIERRA 1500 HD CLASSIC	6.0 V8		2007						C.SOON	
SIERRA 2500	5.3 V8		99>00						C.SOON	
	6.0 V8		99>04						C.SOON	
SIERRA 2500 HD	6.0 V8		01>						C.SOON	
	8.1 V8		01>06						C.SOON	
	6.6 D V8		01>05						C.SOON	
SIERRA 2500 HD CLASSIC	6.0 V8		2007						C.SOON	
	8.1 V8		2007						C.SOON	
SIERRA 3500	6.0 V8		01>06						C.SOON	
	8.1 V8		01>06						C.SOON	
	6.6 D V8		01>05						C.SOON	
SIERRA 3500 CLASSIC	6.0 V8		2007						C.SOON	
	8.1 V8		2007						C.SOON	
SIERRA C3	6.0 V8		2001						C.SOON	
SIERRA DENALI	6.0 V8		01>06						C.SOON	

CRF
OTA
C
DIA
CONICAL FILTERS
ACCESSORIES
SEARCH YOUR VEHICLE
SEARCH BY DIMENSION
REGENERATION FILTER
MERCHANDISING

Application List

CAN'T FIND YOUR VEHICLE?

Try the on-line catalogue www.bmcairfilters.com
Updated every week!

MODEL	ID/ CHASSIS	HP	YEAR	ENGINE	SHAPE	A-D1 mm	B-D2 mm	b-H mm	CODE	NOTE
SIERRA DENALI CLASSIC	6.0 V8		2007						C.SOON	
YUKON	4.8 V8		01>10						C.SOON	
	5.3 V8		01>10						C.SOON	
	6.0 V8		08>						C.SOON	
YUKON DENALI	6.0 V8		2001						C.SOON	
YUKON DENALI XL	6.0 V8		01>06						C.SOON	
YUKON XL 1500	5.3 V8		01>10						C.SOON	
	6.0 V8		07>09						C.SOON	
	6.2 V8		07>						C.SOON	
YUKON XL 2500	6.0 V8		00>						C.SOON	
	8.1 V8		01>07						C.SOON	

HOLDEN

ADVENTRA	5.7 V8		03>04		R	289	228		FB283/04	
ASTRA TS	1.8		2003		R	296	233		FB217/01	
	1.8	C18	96>98		R	308	230		FB106/01	
	1.6	C16	96>98		R	308	230		FB106/01	
	2.0	X20	96>98		R	308	230		FB106/01	
BARINA SB	1.2		94>97		R	206	164		FB108/01	
	1.4		94>97		R	206	164		FB108/01	
	1.6		94>97		R	206	164		FB108/01	
CALAIS	3.8 V6 Supercharged		2002		R	289	228		FB283/04	
CALIBRA	2.0 DOHC		91>98		R	287	184		FB166/01	
	2.5 V6		91>98		R	287	184		FB166/01	
CAMIRA	1.8 JD EFI		85>87		R	250	155		FB308/03	
	2.0 JE EFI	114	87>89		R	250	155		FB308/03	
COMMODORE VE	3.6		180/195	06>	T	331	240	140	FB469/04 ACCDA100-150	
						CDA Intake System				
	6.0		270	06>	T	331	240	140	FB469/04 ACCDA100-150	
						CDA Intake System				
COMMODORE VG	V6			86>97	R	282	168		FB184/01 ACCDA100-150	
						CDA Intake System				
	V8 UTE			86>97	R	282	168		FB184/01 ACCDA100-150	
						CDA Intake System				
COMMODORE VL	3.0 EFI		153	86>97	R	282	168		FB184/01 ACCDA100-150	
						CDA Intake System				
COMMODORE VN	3.8 V6		168	88>91	R	282	168		FB184/01 ACCDA100-150	
						CDA Intake System				
	5.0 V8/HSV		221	88>91	R	282	168		FB184/01 ACCDA100-150	
						CDA Intake System				
COMMODORE VP	3.8 V6		170	91>93	R	282	168		FB184/01 ACCDA100-150	
						CDA Intake System				
	5.0 V8/HSV		221	91>93	R	282	168		FB184/01 ACCDA100-150	
						CDA Intake System				
COMMODORE VR	3.8 V6		174	93>95	R	282	168		FB184/01 ACCDA100-150	
						CDA Intake System				
	5.0 V8/HSV		221	93>95	R	282	168		FB184/01 ACCDA100-150	
						CDA Intake System				
COMMODORE VS	3.8 V6		197	95>97	R	282	168		FB184/01 ACCDA100-150	
						CDA Intake System				
	5.0 V8/HSV		225	95>97	R	282	168		FB184/01 ACCDA100-150	
						CDA Intake System				
COMMODORE VT (I)	3.8 V6		197	97>99	R	289	228		FB283/04 ACCDA100-150	
						CDA Intake System				
	3.8 V6 S/C		229	97>99	R	289	228		FB283/04 ACCDA100-150	
						CDA Intake System				
	5.0		240/261	97>99	R	289	228		FB283/04 ACCDA100-150	
						CDA Intake System				
COMMODORE VT (II)	3.8 V6		197	99>00	R	289	228		FB283/04 ACCDA100-150	
						CDA Intake System				
	3.8 V6 S/C		229	99>00	R	289	228		FB283/04 ACCDA100-150	
						CDA Intake System				
	5.7 V8		294	99>00	R	289	228		FB283/04 ACCDA100-150	
						CDA Intake System				
COMMODORE VU	3.8 V6 LPG			95>97	R	282	168		FB184/01 ACCDA100-150	
						CDA Intake System				

Application List

CAN'T FIND YOUR VEHICLE?
 Try the on-line catalogue www.bmcairfilters.com
 Updated every week!

MODEL	ID/ CHASSIS	HP	YEAR	ENGINE	SHAPE	A-D1 mm	B-D2 mm	b-H mm	CODE	NOTE
COMMODORE VX	3.8 V6	204	00>		R	289	228		FB283/04	
						CDA Intake System			ACCCA100-150	
	3.8 V6 S/C	229	00>		R	289	228		FB283/04	
						CDA Intake System			ACCCA100-150	
	5.7 V8	302	00>		R	289	228		FB283/04	
						CDA Intake System			ACCCA100-150	
COMMODORE VY	3.8	204	02>		R	289	228		FB283/04	
						CDA Intake System			ACCCA100-150	
	3.8 S/C	229	02>		R	289	228		FB283/04	
	5.7	313	02>		R	289	228		FB283/04	
						CDA Intake System			ACCCA100-150	
FRONTERA	2.0		95>99		R	254	213		FB102/01	
FRONTERA SPORT	2.3		89>93						C.S00N	
JACKAROO	1.9		84>85						C.S00N	
	2.0		84>87						C.S00N	
	2.3		85>88						C.S00N	
MONARO	5.7 V8		00>03		R	289	228		FB283/04	
STATESMAN VQ	3.8 V6	170	90>94		R	282	168		FB184/01	
	5.0 V8/HP	221	90>94		R	282	168		FB184/01	
STATESMAN VR	3.8 V6	174	94>95		R	282	168		FB184/01	
	5.0 V8/HSV	221	94>95		R	282	168		FB184/01	
STATESMAN VS	3.8 V6	197	95>99		R	282	168		FB184/01	
	5.0 V8/HSV	225	95>99		R	282	168		FB184/01	
STATESMAN WH	3.8 V6	197	99>		R	289	228		FB283/04	
	3.8 V6 S/C	229	99>		R	289	228		FB283/04	
	5.7 V8	295	99>		R	289	228		FB283/04	
VECTRA	2.2		03>05			323	249		FB352/01	
	3.2		03>05			323	249		FB352/01	

HONDA

ACCORD	1.8 LS/ES		136	98>		R	273	168		FB201/04
	2.0 LS/ES		147	98>		R	273	168		FB201/04
	2.0 Coupè ES		147	98>		R	273	168		FB201/04
	2.2 Type R		212	98>		R	273	168		FB201/04
	2.2 VTEC			94>98		R	245	167		FB100/01
	2.3 LS/ES		154	98>		R	273	168		FB201/04
CIVIC V	1.6 V-TEC	EJ	160	94>95	B16A2	R	200	190		FB107/01
	1.6 VTI	EG9	160	91>95	B16A2	R	200	190		FB107/01
CIVIC VI	1.4	EJ9	75	95>01	D14A3, D14Z1	R	226	168		FB213/01
	1.4 S	EJ9	90	95>01	D14A4, D14Z2	R	226	168		FB213/01
	1.5	EK3	114	95>01	D15Z6	R	200	190		FB107/01
	1.6	EJ, EM1	105	96>00	D16Y7	R	226	168		FB213/01
	1.6	EJ6	105	94>95		R	226	168		FB213/01
	1.6	EK1	114	95>01	D16Y5	R	200	190		FB107/01
	1.6 VTI	EK4	160	95>01	B16A2	R	200	190		FB107/01
CIVIC VIII	1.6 i V-TEC	EJ, EM1	160	99>00	B16A2	R	200	190		FB107/01
	1.8		140	06>		T	224	195	136	FB464/04
	2.0 Type R		201	07>		T	136	278	172	FB488/20
	2.2 i-CDTi	FN, FK	140	06>	M22A2	T	305	181	84	FB501/20
CR-V I	2.0 RvI		147	95>01		R	200	190		FB107/01
	2.0 RSVi		147	95>01		R	200	190		FB107/01
	2.4			07>09		T	268	172		FB622/01
CR-V III	2.0		150	07>		T	262	174	99	FB620/01
CR-Z	1.5 HYBRID S/SPORT/GT		114	may/10>						C.S00N
HR-V	1.6		105	99>05		R	200	190		FB107/01
	1.6 Sport		105	99>05		R	200	190		FB107/01
FIT	1.5			09>		R	172	166		FB619/01
INSIGHT	1.3 IMA CVT		88	09>						C.S00N
INTEGRA	2.0 16V Type-R		220	02>		CDA Intake System			ACCCA85-150	
JAZZ	1.2		78	02>08		T	220	137	77.5	FB618/01
	1.2		90	09>		R	172	166		FB619/01
	1.4		83	01>08		T	220	137	77.5	FB618/01
	1.4		100	09>		R	172	166		FB619/01
	1.5			08>						C.S00N
ODYSSEY	2.2			95>00		R	245	167		FB100/01
	2.5			95>00			254	177		FB101/01
PRELUDE	2.0			92>96		R	337	158		FB199/04

CRF

OTA

C

DIA

CONICAL FILTERS

ACCESSORIES

SEARCH YOUR VEHICLE

SEARCH BY DIMENSION

REGENERATION FILTER

MERCHANDISING

Application List

CAN'T FIND YOUR VEHICLE?

Try the on-line catalogue www.bmcairfilters.com
Updated every week!

MODEL	ID/ CHASSIS	HP	YEAR	ENGINE	SHAPE	A-D1 mm	B-D2 mm	b-H mm	CODE	NOTE
	2.0 i		96>00		R	337	158		FB199/04	
	2.1		91>		R	337	158		FB199/04	
	2.2 V TEC		92>01		R	337	158		FB199/04	
	2.3		92>96		R	337	158		FB199/04	
	2.3 i, 2.3 i V-TEC		160/180		> 97	R	337	158		FB199/04
S2000	2.0 16V VTEC	AP	240	99>	F20CVTEC	CDA Intake System		ACCDASP-45	*29	
HUMMER										
H3	3.5 L5		2008	L52	R	314	251		FB682/01	
	3.7 L5		08>10	LLR	R	314	251		FB682/01	
	5.3 V8		08>10	LH8	R	314	251		FB682/01	
H3T	3.7 L5		09>10	LLR	R	314	251		FB682/01	
	5.3 V8		09>10	LH8	R	314	251		FB682/01	
HYUNDAI										
ACCENT	1.6		05>10		R	260	132		FB661/01	
	1.6		12>						C.SOON	
AVANTE HD	1.5 CRDI	110	05>10		R	260	132		FB661/01	
	1.6 16V		06>		R	188	197		FB503/20	
AVEGA	2.0 16V	143	06>		R	188	197		FB503/20	
	1.6		05>10		R	260	132		FB661/01	
BRIO	1.5 CRDI	110	05>10		R	260	132		FB661/01	
	1.6		05>10		R	260	132		FB661/01	
COUPE (RD)	1.6 16V	114/116	98>mar/02		R	260	180		FB226/04	
	2.0 16V	135/139	96>mar/02		R	260	180		FB226/04	
COUPE (GK)	1.6 16V	105/107	mar/02>		R	253	172		FB580/20	
						CDA Intake System			ACCD85-150	
	2.0	139	mar/02>		R	253	172		FB580/20	
	2.0 GLS	143	feb/03>		R	253	172		FB580/20	
	2.7 V6	167	mar/02>		R	253	172		FB580/20	
ELANTRA (HD)	1.6 16V		06>		R	188	197		FB503/20	
	1.8		11>						C.SOON	
ELANTRA (XD)	2.0 16V	143	06>		R	188	197		FB503/20	
	1.6	105	may/03>		R	253	172		FB580/20	
	1.6	107	jun/00>		R	253	172		FB580/20	
	1.8	132	jun/00>		R	253	172		FB580/20	
	2.0	143	oct/03>		R	188	197		FB503/20	
	2.0	139/141	jun/00>		R	188	197		FB503/20	
	2.0 CRDi	113	apr/01>		R	253	172		FB580/20	
ENTOURAGE	3.8 V6		07>09					C.SOON		
GRANDEUR TG	2.7		06>					C.SOON		
i10	1.1		07>		R	248	130		FB662/01	
	1.2		07>						C.SOON	
i20	1.2		08>		T	248	130		FB663/01	
	1.4		08>		T	248	130		FB663/01	
	1.6		08>10		T	248	130		FB663/01	
	1.4 D		08>		T	248	130		FB663/01	
	1.6 D		08>10		T	248	130		FB663/01	
i30/CW	1.4	105/109	07>		R	188	197		FB503/20	
	1.6 16V	116/122	07>		R	188	197		FB503/20	
	2.0 16V	143	07>		R	188	197		FB503/20	
	1.6 CRDi	90/116	07>		R	188	197		FB503/20	
	2.0 CRDi	140	07>		R	188	197		FB503/20	
i40	1.6		11>						C.SOON	
	2.0		11>						C.SOON	
	1.7 D		11>						C.SOON	
ix20	1.2		10>		T	248	130		FB663/01	
	1.4		10>		T	248	130		FB663/01	
ix35	1.4 D		10>		T	248	130		FB663/01	
	1.6		10>						C.SOON	
	1.7		11>						C.SOON	
	2.0		10>						C.SOON	
	2.0 D		10>						C.SOON	

INSTALLATION INSTRUCTION *29 For cars without "VSA" kit - Traction control.

Application List

CAN'T FIND YOUR VEHICLE?
 Try the on-line catalogue www.bmcairfilters.com
 Updated every week!

MODEL	ID/ CHASSIS	HP	YEAR	ENGINE	SHAPE	A-D1 mm	B-D2 mm	b-H mm	CODE	NOTE
LANTRA/ELANTRA	1.6 i	90/114	> 95		R	260	180		FB226/04	
	1.8 i 16V	128	95>		R	260	180		FB226/04	
	2.0 i	139			R	260	180		FB226/04	
SANTA FE	2.0 CRDi GL/GLS	112	01>		R	260	180		FB226/04	
	2.4 4Cyl.		00>06		R	260	180		FB226/04	
	2.7 V6		00>06		R	260	180		FB226/04	
	2.2 D		09>						C.SOON	
TIBURON	2.0		97>01		R	260	180		FB226/04	
TUCSON (JM)	2.0 16V	141	aug/04>		R	253	172		FB580/20	
	2.0 16V 4x4	141	aug/04>		R	253	172		FB580/20	
	2.0		11>						C.SOON	
	2.4		10>						C.SOON	
	2.0 CRDi	83	aug/04>		R	253	172		FB580/20	
	2.0 CRDi	100/103	jan/06>		R	253	172		FB580/20	
	2.0 CRDi 4x4	83	aug/04>		R	253	172		FB580/20	
2.0 CRDi 4x4	100/103	jan/06>		R	253	172		FB580/20		
2.7 4x4	129	aug/04>		R	253	172		FB580/20		
VELOSTER	1.6		11>						C.SOON	
VENGA	1.6		05>10		R	260	132		FB661/01	
	1.5 CRDi	110	05>10		R	260	132		FB661/01	

INNOCENTI

ELBA	1.4 i.e	67	93>		R	249	180		FB109/03	
	1.6 i.e	75	93>		R	249	180		FB109/03	
MILLE	1.0 i	48	94>		R	249	180		FB109/03	
	1.4 i Clip	69	95>		R	249	180		FB109/03	

INFINITI

EX35	3.5 V6 (Full kit)		08>		R	182	169		FB483/20		
FX35	3.5 V6 (2 Filters Required)		09>		R	226	168		FB213/01		
FX50	5.0 V8 (2 Filters Required)		09>		R	226	168		FB213/01		
G20 (P10)	1.6 i Multi Point Inj.	90	90>96		R	226	168		FB213/01		
	2.0 GT	150	90>96		R	282	168		FB184/01		
	2.0 SGX	115/125	90>96		R	282	168		FB184/01		
	2.0 Diesel	75	90>96		R	282	168		FB184/01		
G20 (P11)	1.6 i	90/100	96>02		R	226	168		FB213/01		
	1.8 i	114	99>01		R	282	168		FB184/01		
	2.0 i 16V SE	115/130/ 140/150	96>02		R	282	168		FB184/01		
	2.0 TD	90	96>02		R	282	168		FB184/01		
G25	2.5 V6 (Full kit)		11>		R	182	169		FB483/20		
G35	3.5 V6 (Full kit)		07>		R	182	169		FB483/20		
G37	3.7 V6 (Full kit)		08>		R	182	169		FB483/20		
J30	3.0 V6	JY32	92>96	VG30DE	R	282	168		FB184/01		
M30	2.0 V6	F31	86>92	VG20E	R	282	168		FB184/01		
	2.0 V6 Turbo	F31	86>92	VG20ET	R	282	168		FB184/01		
	2.0 V6 Turbo	F31	210	86>92	VG20DET	R	282	168		FB184/01	
	3.0 V6	F31	185	86>92	VG30DE	R	282	168		FB184/01	
	3.0 V6	F31	200	86>92	VG30DE	R	282	168		FB184/01	
	3.0 V6 Turbo	F31	285	86>92	VG30DET	R	282	168		FB184/01	
M56	5.6 V8 (2 Filters Required)		11>		R	226	168		FB213/01		
Q45	3.0 V6	FY31	88>91	VG30DE, VG30DET	R	282	168		FB184/01		
	3.0 DOHC V6	FY32	91>96	VG30DET	R	282	168		FB184/01		
	3.0 DOHC V6	FY33	96>01	VG30DET	R	282	168		FB184/01		
	3.0 DOHC V6	F50	01>10	VG30DET	R	282	168		FB184/01		
QX56	5.6 V8		04>10						C.SOON		

INTERNATIONAL HEAVY DUTY TRUCK

INTERNATIONAL HEAVY DUTY TRUCK	345 V8		62>79						C.SOON	
	392 V8		62>79						C.SOON	

ISUZU

AMIGO	2.3		89>93						C.SOON	
--------------	-----	--	-------	--	--	--	--	--	---------------	--

CRF
OTA
C
DIA
CONICAL FILTERS
ACCESSORIES
SEARCH YOUR VEHICLE
SEARCH BY DIMENSION
REGENERATION FILTER
MERCHANDISING

Application List

CAN'T FIND YOUR VEHICLE?
 Try the on-line catalogue www.bmcairfilters.com
 Updated every week!

MODEL	ID/ CHASSIS	HP	YEAR	ENGINE	SHAPE	A-D1 mm	B-D2 mm	b-H mm	CODE	NOTE
FASTER	111		75>79						C.SOON	
	111		72>74						C.SOON	
FLORIAN	1.6		80>88						C.SOON	
	1.9 D		81>88						C.SOON	
	1.8		81>84						C.SOON	
GEMINI KB	111		75>79						C.SOON	
	111		72>74						C.SOON	
	1.6		80>88						C.SOON	
	1.9 D		81>88						C.SOON	
I-MARK MU	1.8		81>84						C.SOON	
	2.3		89>93						C.SOON	
PICKUP	1.8		81>82						C.SOON	
	1.9		83>87						C.SOON	
	2.3		86>94						C.SOON	
	2.2 D		81>87						C.SOON	
RODEO BIGHORN	1.9		84>85						C.SOON	
	2.0		84>87						C.SOON	
	2.3		85>88						C.SOON	
TROOPER	1.9		84>85						C.SOON	
	2.0		84>87						C.SOON	
	2.3		85>88						C.SOON	
WIZARD	2.3		89>93						C.SOON	
	2.3		89>93						C.SOON	
IVECO										
DAILY	2.0 CARB (OEM 1902457)		78>89						C.SOON	
	2.5 D (OEM 1902457)		78>89						C.SOON	
KIA										
CARENS	2.0		06>		R	201	256		FB505/20	
	2.0 D		02>06						C.SOON	
CERATO	1.6		105/122	jul/04>08	R	253	172		FB580/20	
	1.6 (South Africa only)		105/122	09>	R	188	197		FB503/20	
	2.0		143	apr/04>08	R	253	172		FB580/20	
	2.0 (South Africa only)		143	09>	R	188	197		FB503/20	
	1.5 CRDi		102	jul/05>08	R	253	172		FB580/20	
CEE'D/SW	2.0 CRDi		112	apr/04>08	R	253	172		FB580/20	
	1.6	ED	122/126	06>	R	188	197		FB503/20	
	1.4	ED	105	06>	R	188	197		FB503/20	
	1.4	ED	109	06>	R	188	197		FB503/20	
	1.6 CRDi	ED	90/115	06>	R	188	197		FB503/20	
FORTE/CERATO FORTE	2.0 CRDi	ED	140	06>	R	188	197		FB503/20	
	1.6			09>	R	188	197		FB503/20	
	1.8			09>	R	188	197		FB503/20	
	1.6			09>	R	188	197		FB503/20	
KOUP	2.0			09>	R	188	197		FB503/20	
	1.8 CVVT			06>	R	201	256		FB505/20	
	2.0 CVVT exc. VGT			06>	R	201	256		FB505/20	
LOTZE	2.4 CVVT			06>	R	201	256		FB505/20	
	1.1			11>					FB711/20	
	1.4			11>					FB711/20	
	1.6			11>					FB711/20	
NEW PRIDE	1.4 D			11>					FB711/20	
	1.5 CRDi		110	05>10	R	260	132		FB661/01	
	1.8			06>	R	201	256		FB505/20	
	2.0			06>	R	201	256		FB505/20	
	2.4			06>	R	201	256		FB505/20	
MAGENTIS	1.8			06>	R	201	256		FB505/20	
	2.0			06>	R	201	256		FB505/20	
	2.4			06>	R	201	256		FB505/20	
	1.8			06>	R	201	256		FB505/20	
OPTIMA	2.0			06>	R	201	256		FB505/20	
	2.4			06>10	R	201	256		FB505/20	
	2.7			07>10	R	201	256		FB505/20	
RIO II	1.1			11>					FB711/20	
	1.4			11>					FB711/20	
	1.6			11>					FB711/20	
	1.4 D			11>					FB711/20	

Application List

CAN'T FIND YOUR VEHICLE?
 Try the on-line catalogue www.bmcairfilters.com
 Updated every week!

MODEL	ID/ CHASSIS	HP	YEAR	ENGINE	SHAPE	A-D1 mm	B-D2 mm	b-H mm	CODE	NOTE
RIO5	1.5 CRDI	110	05>10		R	260	132		FB661/01	
	1.6		12>						FB711/20	
RONDO	2.4		07>10		R	201	256		FB505/20	
	2.7		07>10		R	201	256		FB505/20	
SEDONA	3.5 V6		11>						C.S00N	
	3.8 V6		08>						C.S00N	
SEPHIA	1.5		99>01						C.S00N	
	1.8		95>02						C.S00N	
SHUMA	1.5		98>01						C.S00N	
	1.6		01>04						C.S00N	
SORENTO	1.8		97>02						C.S00N	
	2.4	139	02>06		R	297	236		FB411/04	
	3.3 V6		06>09		R	297	236		FB411/04	
	3.5 V6	194	03>06		R	297	236		FB411/04	
	3.8 V6		07>09		R	297	236		FB411/04	
	2.2 D		09>						C.S00N	
SOUL	2.5 CRDI	140	02>08		R	297	236		FB411/04	
	1.6		08>11		T	248	130		FB663/01	
	1.6		12>						C.S00N	
	2.0		10>11		T	248	130		FB663/01	
	2.0		12>						C.S00N	
	1.6 D		08>		T	248	130		FB663/01	
SPECTRA	1.8		00>04						C.S00N	
SPECTRA5	2.0		05>09		R	253	172		FB580/20	
SPORTAGE (JE)	2.0 16V	141	sep/04>		R	253	172		FB580/20	
	2.0 16V 4x4	141	sep/04>		R	253	172		FB580/20	
SPORTAGE	2.7 V6 4x4	175	sep/04>		R	253	172		FB580/20	
	1.6		10>						C.S00N	
	2.0 (No USA)		10>						C.S00N	
	2.4		11>						C.S00N	
VENGA	1.7 CRDi Turbo D		11>						C.S00N	
	1.4		10>		T	248	130		FB663/01	
	1.6		10>		T	248	130		FB663/01	
	1.4 D		10>		T	248	130		FB663/01	
	1.6 D		10>		T	248	130		FB663/01	

KTM

X-BOW	2.0 16V TFSI	220	08>		T	406	172	136	FB409/01	
--------------	--------------	-----	-----	--	---	-----	-----	-----	-----------------	--

JAGUAR

XJ	2.9 i	147/159/167	> 86		R	216	212		FM104/01	
	3.2 i	199	> 86		R	216	212		FM104/01	
	3.6 i	185/197/212	> 86		R	216	212		FM104/01	
	4.0 i		> 86		R	216	212		FM104/01	
XJ 8	6.0 i V12	311	> 93		R	216	212		FM104/01	
	3.2 i V8	237	> 97		R	307	182		FB112/01	
XJ R	4.0 i V8	284	> 97		R	307	182		FB112/01	
	3.6 i				R	216	212		FM104/01	
	4.0 i	320			R	216	212		FM104/01	
	4.0 i V8 Kompressor	363			R	307	182		FB112/01	
XK 8	4.0 i	284			R	307	182		FB112/01	
	4.2 i	298	96>		R	307	182		FB112/01	
XK R	4.0 i Kompressor	363	96>06		R	307	182		FB112/01	
	4.2 i Kompressor	395	96>06		R	307	182		FB112/01	
									CDA Intake System	ACCDASP-53

JEEP

CHEROKEE	360 V8		74>79		C	235	191	70	FB649/08	
	401 V8		74>78		C	235	191	70	FB649/08	
	4.2		1984		C	235	191	70	FB649/08	
CJ5	5.9		82>84		C	235	191	70	FB649/08	
	304 V8		72>79		C	235	191	70	FB649/08	
CJ6	5.0 V8		1980		C	235	191	70	FB649/08	
	304 V8		72>79		C	235	191	70	FB649/08	

INSTALLATION INSTRUCTION *15 It also needs SASSH8580.
 See Accessories page 30.

CRF
OTA
C
DIA
CONICAL FILTERS
ACCESSORIES
SEARCH YOUR VEHICLE
SEARCH BY DIMENSION
REGENERATION FILTER
MERCHANDISING

Application List

CAN'T FIND YOUR VEHICLE?

Try the on-line catalogue www.bmcairfilters.com
Updated every week!

MODEL	ID/ CHASSIS	HP	YEAR	ENGINE	SHAPE	A-D1 mm	B-D2 mm	b-H mm	CODE	NOTE
CJ7	5.0 V8		80>81		C	235	191	70	FB649/08	
	304 V8		73>79		C	235	191	70	FB649/08	
CJ8	5.0 V8		1980		C	235	191	70	FB649/08	
	304 V8		73>79		C	235	191	70	FB649/08	
CHEROKEE	5.0 V8		80>81		C	235	191	70	FB649/08	
	2.5 D		02>						C.SOON	
	2.8 D		02>04						C.SOON	
	2.8 D		08>09		R	289	228		FB283/04	
COMMANDER	3.7 V6		02>04						C.SOON	
	3.7 V6		08>		R	289	228		FB283/04	
	3.7 V6		06>10						C.SOON	
	4.7 V8		06>09						C.SOON	
COMPASS	5.7 V8		06>10						C.SOON	
	2.0		11>						C.SOON	
	2.4		11>						C.SOON	
COMMANDO	2.1 D		10>						C.SOON	
	304 V8		1973		C	235	191	70	FB649/08	
GRAND CHEROKEE (WJ, WG)	2.7 CRD	WJ, WG	163	01>05		CDA Intake System		ACCDA85-150	*15	
GRAND CHEROKEE (WK)	3.7 V6		210	05>10					C.SOON	
	4.0			91>99					C.SOON	
	4.7 V8		265/305	05>09					C.SOON	
	5.2 V8			92>99					C.SOON	
	5.7 V8		330/357	05>10					C.SOON	
	6.1 V8		425	06>10					C.SOON	
GRAND WAGONEER	3.0 D		215	06>10					C.SOON	
	5.9 V8			84>91	C	235	191	70	FB649/08	
JEEPSTER	304 V8			1973	C	235	191	70	FB649/08	
LIBERTY	3.7 V6			01>07					C.SOON	
	3.7 V6			08>	R	289	228		FB283/04	
	2.5 D			01>03					C.SOON	
	2.8 D			02>					C.SOON	
PATRIOT	2.0			11>					C.SOON	
	2.4			11>					C.SOON	
	2.1 D			10>					C.SOON	
SCRAMBLER	304 V8 2BBL			72>80	C	235	191	70	FB649/08	
	360 V8 2BBL			71>80	C	235	191	70	FB649/08	
	360 V8 4BBL			71>80	C	235	191	70	FB649/08	
	401 V8 4BBL			72>77	C	235	191	70	FB649/08	
WAGONEER	350 V8			1971	C	235	191	70	FB649/08	
	360 V8			72>80	C	235	191	70	FB649/08	
	5.9 V8			81>83	C	235	191	70	FB649/08	

LADA

SAMARA	1500		71	95>		R	216	212	FM104/01	
NIVA	1.7i		82	00>		R	216	212	FM104/01	
Serie 100	All Models			95>		R	216	212	FM104/01	
Serie 110	All Models			95>		R	216	212	FM104/01	
Serie 120	All Models			95>		R	216	212	FM104/01	

LAMBORGHINI

DIABLO	6.0 VT (2 Filters Required)		550	90>01		R	382	150	FB414/01	
GALLARDO	Coupè 5.0 V10 (Full kit)		500	03>05	L510	R	158	327	FB523/03	
	Coupè 5.0 V10 (Full kit)		520	06>08	L510	R	158	327	FB523/03	
	Coupè 5.0 V10 SUPERLEGGERA (Full kit)		530	07>08		R	158	327	FB523/03	
	LP550-2 VALENTINO BALBONI		550	09>			CRF Replacement Filters		CRF605/08	
	LP560-4		560	08>			CRF Replacement Filters		CRF605/08	
	LP570-4 SUPERLEGGERA		570	10>			CRF Complete Airbox		CRF704/01	
							CRF Replacement Filters		CRF605/08	
GALLARDO SPYDER	Spider 5.0 V10 (Full kit)		520	06>08		R	158	327	FB523/03	
	LP550-2		550	11>			OTA Intake System		ACOTASP-14	
							CRF Replacement Filters		CRF605/08	

INSTALLATION INSTRUCTION *15 It also needs SASSH8580.
See Accessories page 30.

Application List

CAN'T FIND YOUR VEHICLE?
 Try the on-line catalogue www.bmcairfilters.com
 Updated every week!

MODEL	ID/ CHASSIS	HP	YEAR	ENGINE	SHAPE	A-D1 mm	B-D2 mm	b-H mm	CODE	NOTE
MURCIELAGO	LP560-4		08>			CRF Replacement Filters CRF Complete Airbox			CRF605/08 CRF704/01	
	LP570-4 PERFORMANTE		10>			CRF Replacement Filters			CRF605/08	
	6.2 V12 6m [2 Filters Required]		01>		R	382	150		FB414/01	
	6.2 V12 6m Roadster [2 Filters Required]		01>		R	382	150		FB414/01	

LANCIA

DEBRA	1.6 ie	835AB	78	89>93	835 A1.046	R	234	86	FB113/01	
	1.6 ie	835AA	90	89>94	835 A1.000	R	234	86	FB113/01	
	1.6 i	835EB	90	94>99	159 B9.000	R	240	131	FB123/04	
	1.6 16V	835EI	103	96>99	182 A4.000	R	244	178	FB181/01	
	1.8 ie	835AT	90	93>99	835 C5.000	R	240	131	FB123/04	
	1.8 ie	835BD, 835AD	105	89> 99	835 A2.046	R	240	131	FB123/04	
	1.8 ie	835BC, 835AC	109	89>94	835 A2.000	R	240	131	FB123/04	
	1.8 ie	835FA	101	94> 99	836 A5.000	R	244	178	FB181/01	
	1.8 ie 16V	835FG	113	96>99	182 A2.000	R	244	178	FB181/01	
	1.8 ie 16V GT	835EH	131	96>99	183 A1.000	R	244	178	FB181/01	
	2.0 ie 16V/Integrale	835ED	139	94>99	836 A3.000	R	244	178	FB181/01	
	2.0 ie 16V HF Evo Integrale	831AB.027	211	93>94	831 E5.000, 831 E5.046	R	244	178	FB181/01	
	2.0 ie 16V HF Integrale	831AB.026	196	89>91	831 D5.000	R	244	178	FB181/01	
	2.0 ie	835AL	113	89>99	835 A5.046	R	240	131	FB123/04	
	2.0 ie	835AI	117	89>92	835 A5.000	R	240	131	FB123/04	
	2.0 ie Turbo	835AR	162	89>92	835 A8.046	R	240	131	FB123/04	
	2.0 ie Turbo Integrale	835AO	165	90>94	835 A7.000	R	240	131	FB123/04	
	2.0 HF Integrale	835AP	169	90>94	835 A7.046	R	240	131	FB123/04	
	2.0 Turbo	835AQ	177	90>94	835 A8.000	R	240	131	FB123/04	
	1.9 TD	835EE, 835EF	90	89>99	160 D1.000, 835 A4.000, 835 A4.046	R	240	131	FB123/04	
DEBRA SW	1.6 i	835EB	90	94>99	159 B9.000	R	240	131	FB123/04	
	1.6 16V	835EI	103	96>99	182 A4.000	R	244	178	FB181/01	
	1.8 ie	835FA	101	94>99	836 A5.000	R	244	178	FB181/01	
	1.8 ie 16V	835FG	113	96>99	182 A2.000	R	244	178	FB181/01	
	1.8 ie 16V GT	835EH	131	96>99	183 A1.000	R	244	178	FB181/01	
	2.0 16V/Integrale	835ED	139	94>99	836 A3.000	R	240	131	FB123/04	
1.9 TD	835EE, 835EF	90	90>94	160 D1.000, 835 A4.000	R	240	131	FB123/04		
DELTA I	1.1	831AB.015	64	86>90	831 B8.000	R	300	168	FB110/03	
	1.3	831AB.011	75/79	86>92	831 A2.000, 831 B.000	R	300	168	FB110/03	
	1.6 ie GT	831AB.010	90	87>92	149 C2.000	R	300	168	FB110/03	
	1.6 GT	831AB	105	82>86	831 A4.000	R	300	168	FB110/03	
	1.6 ie GT	831AB.016	109	86>88	831 B7.000	R	300	168	FB110/03	
	1.6 HF Turbo	831AB	131	83>86	831 A7.000	R	300	168	FB110/03	
	1.6 HF Turbo	831AB.020S	132	87>89	831 B7.046	R	300	168	FB110/03	
	1.6 HF Turbo	831AB.020	140	86>88	831 B3.000	R	300	168	FB110/03	
	1.6 HF Turbo	831AB	166	86>93		R	300	168	FB110/03	
	1.8 S4	831AB	250	85>88		R	300	168	FB110/03	
	2.0 HF Integrale	831AB.019	166	86>88	831 B5.000	R	300	168	FB110/03	
	2.0 HF Integrale	831AB.024S, 831AB.028	177	86>92	831 C5.046	R	300	168	FB110/03	
	2.0 HF Integrale	831AB.024	181	87>89	831 C5.000	R	300	168	FB110/03	
	2.0 16V HF Integrale	831AB.026	196	86>89	831 D5.000	R	300	168	FB110/03	
	2.0 16V EVO HF Integrale	831AB.027	211	93>94	831 E5.000, 831 E5.046	R	300	168	FB110/03	
	1.9 TDS	831AB.021	80	86>89	831 D1.000	R	240	131	FB123/04	
	DELTA II	1.6 ie	836AP	90	96>99	182 A6.000	R	234	86	FB113/01
1.6 ie 16V		836AO	103	96>99	182 A4.000	R	244	178	FB181/01 ACCD470-130	
1.8 ie		836AG, 836AL	90	94>99	835 C4.000, 836 A6.000, 836 C4.000	R	244	178	FB181/01	
1.8 ie		836AE	103	96>99	835 C2.000	R	244	178	FB181/01	
1.8 ie 16V		836AQ	113	96>99	182 A2.000	R	244	178	FB181/01	
1.8 ie 16V GT		836AR	131	96>99	183 A1.000	R	244	178	FB181/01	
2.0 ie		836AA, 836CA	139	93>99	836 A3.000	R	244	178	FB181/01	
2.0 ie Turbo		836AB	187	93>99	836 A2.000	R	244	178	FB181/01	
2.0 ie Turbo		836AS	193	96>99	174 A4.000	R	244	178	FB181/01	

CRF
OTA
C
DIA
CONICAL FILTERS
ACCESSORIES
SEARCH YOUR VEHICLE
SEARCH BY DIMENSION
REGENERATION FILTER
MERCHANDISING

Application List

CAN'T FIND YOUR VEHICLE?
 Try the on-line catalogue www.bmcairfilters.com
 Updated every week!

MODEL	ID/ CHASSIS	HP	YEAR	ENGINE	SHAPE	A-D1 mm	B-D2 mm	b-H mm	CODE	NOTE
DELTA III	1.9 TD	836AM, 836AN	90	94>99	160 D1.000, 835 A4.000	R	240	131	FB123/04	
	1.4	844	120	08>	198 A4.000	C	95	144	260	FB543/08
	1.4	844	150	08>	198 A1.000	C	95	144	260	FB543/08
	1.8	844	200	09>	939 B1.000	C	95	144	260	FB543/08
	1.6 Multijet D	844	120	08>	198 A2.000	C	95	144	260	FB543/08
	1.9 Multijet D	844	190	09>	844 A1.000	C	95	144	260	FB543/08
	2.0 Multijet D	844	165	08>	198 A5.000	C	95	144	260	FB543/08
K	2.0 i 20V LE/LS	838AA1AA	146	94>01	838 A1.000	C	103	141	250	FB154/06
	2.0 i 20V LE/LS	838AG1AA, 838AG11A	155	96>01	838 A6.000	C	103	141	250	FB154/06
	2.0 i 20V Turbo LE/LS	838AM1AA, 838CM	220	98>01	175 A3.000	C	103	141	250	FB154/06
	2.4 i 20V LE/LS	838AC1AA, 838AC11A, 838CC	175	94>01	832 A2.000	C	103	141	250	FB154/06
	3.0 i V6 24V LX	838AD1AA, 838AD11A, 838XD1AA, 838ZD1AA, 838CD, 838CD11A	204	94>01	838 B.000	C	103	141	250	FB154/06
K SW	2.4 TDS	838AE1AA, 838AH1AA	124	94>01	838 A3.000, 838 A7.000	C	103	141	250	FB154/06
	2.4 JTD	838AL1AA	136	98>01	838 A8.000	C	103	141	250	FB154/06
	2.0 i 20V LE/LS	838BG1AA	155	96>01	838 A6.000	C	103	141	250	FB154/06
	2.0 i 20V Turbo LE/LS	838BM1AA	220	98>01	175 A3.000	C	103	141	250	FB154/06
	2.4 i 20V LE/LS	838BC1AA, 838BC11A	175	94>01	832 A2.000	C	103	141	250	FB154/06
LYBRA	3.0 i V6 24V LX	838BD11A	204	94>01	838 B.000	C	103	141	250	FB154/06
	2.4 TDS	838BH1AA	124	94>01	838 A3.000, 838 A7.000	C	103	141	250	FB154/06
	2.4 JTD	838BL1AA	136	98>01	838 A8.000	C	103	141	250	FB154/06
	1.6 16V/LX	839AXA1A	103	99>	182 A4.000	C	103	141	250	FB154/06
	1.6/LX	839AX	103	00>05	182 B6.000	C	103	141	250	FB154/06
LYBRA SW	1.8/LX	839AXB1A, 839AXG1A	131	99>	839 A4.000, 839 A7.000, 839 A9.000	C	103	141	250	FB154/06
	2.0/LX	839AXH1A	150	00>	185 A8.000	C	103	141	250	FB154/06
	2.0/LX	839AXC11, 839AXC1A	154	99>00	182 B7.00	C	103	141	250	FB154/06
	1.9 JTD	839ADH1A	105	99>00	AR32302	C	103	141	250	FB154/06
	1.9 JTD	839AXH1A	110	00>01	AR37101	C	103	141	250	FB154/06
	1.9 JTD	839AX	116	01>	937 A2.000	C	103	141	250	FB154/06
	2.4 JTD	839AXE1A	134	99>00	839 A5.000, AR32501	C	103	141	250	FB154/06
MUSA	2.4 JTD	839AXL1A	140	00>02	839 A6.000	C	103	141	250	FB154/06
	2.4 JTD	839AX	150	02>	841 C.000	C	103	141	250	FB154/06
	1.6 16V/LX	839BXA1A	103	99>	182 A4.000	C	103	141	250	FB154/06
	1.6/LX	839BX	103	00>05	182 B6.000	C	103	141	250	FB154/06
	1.8/LX	839BXB1A, 839BXG1A	131	99>	839 A4.000, 839 A7.000, 839 A9.000	C	103	141	250	FB154/06
	2.0/LX	839BXH1A	150	00>	185 A8.000	C	103	141	250	FB154/06
	2.0/LX	839BXC11, 839BXC1A	154	99>00	182 B7.00	C	103	141	250	FB154/06
PHEDRA	1.9 JTD	839BXD1A	105	99>00	AR32302	C	103	141	250	FB154/06
	1.9 JTD	839BXI1A	110	00>01	AR37101	C	103	141	250	FB154/06
	1.9 JTD	839BX	116	01>	937 A2.000	C	103	141	250	FB154/06
	2.4 JTD	839BXE1A	134	99>00	839 A5.000, AR32501	C	103	141	250	FB154/06
	2.4 JTD	839BXL1A	140	00>02	839 A6.000	C	103	141	250	FB154/06
	2.4 JTD	839BX	150	02>	841 C.000	C	103	141	250	FB154/06
	1.4	350	78	09.05>	350 A1.000	R	278	97	FB455/01	
1.4	350	90	07>	192 B2.000	R	319	150	FB293/04		
1.4	350	95	04>	843 A1.000	R	319	150	FB293/04		
1.3 Multijet D	350	70	04>	188 A9.000	R	374	87	FB359/20		
1.3 Multijet D	350	90	06>	199 A3.000	R	374	87	FB359/20		
1.3 Multijet D	350	95	09>	199 B1.000	R	355	130	FB616/20		
1.6 Multijet D	350	116/120	08>	350 A2.000	C	68	105	271	FB221/06	
1.9 Multijet D	350	101	04>	188 B2.000	C	68	105	271	FB221/06	
PHEDRA	2.0	179AXA11	136	02>	RFN(EW10J4)	R	327	155	FB175/01	
	3.0 V6	179	204	02>	ES9 J4S	R	327	155	FB175/01	

Application List

CAN'T FIND YOUR VEHICLE?
 Try the on-line catalogue www.bmcairfilters.com
 Updated every week!

MODEL	ID/ CHASSIS	HP	YEAR	ENGINE	SHAPE	A-D1 mm	B-D2 mm	b-H mm	CODE	NOTE
	2.0 JTD	179	03>	RHM	R	327	155		FB175/01	
	2.0 JTD	179AXB1A	109	02>	RHW(DW10ATED4)	R	327	155	FB175/01	
	2.2 JTD	179AXC1A	128	02>	4HW(DW12ATED4)	R	327	155	FB175/01	
PRISMA	1.3	831AB0	79	83>86	831 A2.000	R	300	168	FB110/03	
	1.5	831AB0	80	86>92	831 B1.000	R	300	168	FB110/03	
	1.6 ie Super	831AB0	90	87>89	149 C2.000	R	300	168	FB110/03	
	1.6	831AB0	99	83>86	831 B6.000	R	300	168	FB110/03	
	1.6	831AB0	105	83>86	831 A4.000	R	300	168	FB110/03	
	1.6	831AB0	108	86>89	831 B7.000	R	300	168	FB110/03	
THESIS	2.0 i.e/4WD	831AB0	85	86>89	831 B4.000	R	300	168	FB110/03	
	2.0 Turbo 20V 5 Cyl.	841AXA1B03	185	02>	841 E.000	C	103	141 250	FB154/06	
	2.4 20V 5 Cyl.	841AXB1B00	170	02>	841 D.000	C	103	141 250	FB154/06	
	3.0 V6 24V	841AXC1101	215	02>	841 A.000	C	103	141 250	FB154/06	
	3.2 V6	841AX	230	03>	841 L.000	C	103	141 250	FB154/06	
	2.4 JTD	841AXD1B02	150	03>	841 C.000	C	103	141 250	FB154/06	
	2.4 JTD	841AX	175	02>	841 G.000	C	103	141 250	FB154/06	
	2.4 Multijet	841AX	185	06>	841 P.000	C	103	141 250	FB154/06	
Y	1.1	840AE	54	95>03	176 B2.000	R	234	86	FB113/01	
	1.2 i LE/LX	840AA, 840AF1A	60	96>99	188 A5. 840 A3.000	R	234	86	FB113/01	
	1.2 8V (Euro 3)	840AA, 840AF1A	60	00>03	188 A5. 840 A3.000	C	290	242 71	FB222/06	
	1.2 16V (Euro 3)	840AG1A	80	00>03	188 A5.000	R	323	134	FB224/01	
	1.2 16V	840AD	86	97>03	176 B9.000	R	140	377	FB138/01	
	1.4 12V	840AC	75	96>03	840 A4.000	R	255	104	FB111/01	
	1.4 12V	840AB	80	96>03	840 A2.000	R	255	104	FB111/01	
YPSILON I	1.2	843	60	03>10	188 A4.000	R	280	122	FB362/04	
	1.2 16V	843	80	03>10	188 A5.000	R	319	150	FB293/04	
	1.4	843	78	05>10	350 A1.000	R	319	150	FB293/04	
	1.4 16V	843	78	06>09	350 A1.000	R	319	150	FB293/04	
	1.4 16V	843	95	09>10	843 A1.000	R	278	97	FB455/01	
	1.3 JTD	843	70	03>05	188 A9.000	R	374	87	FB359/20	
	1.3 Multijet	843	90	06>10	199 A2.000	R	374	87	FB359/20	
	1.3 Multijet	843	90	06>10	199 A3.000	R	374	87	FB359/20	
	1.3 Multijet Sport MomoDesign	843	105	07>10	199 A3.000	R	374	87	FB359/20	
YPSILON II	0.9 TWINAIR	846	86	11>	312 A2.000	R	268	139	FB703/20	
	1.2 Bifuel	846	67	11>		R	278	97	FB455/01	
	1.2	846	69	11>	169 A4.000	R	278	97	FB455/01	
	1.3 Multijet	846	95	11>	199 B1.000	R	355	130	FB616/20	
Y10	1.0 ie Fire/4WD	156B, 156AD	44	85>91	156 A2.100	R	175	90	FB453/01	
	1.0 ie Fire/4WD	156AA, 156AE	45	85>92	156 A2.000, 156 A2.046	R	175	90	FB453/01	
	1.1 ie Fire/4WD	156AG	50	89>96	156 C.046	R	175	90	FB453/01	
	1.1 ie Fire/4WD	156AC	57	89>92	156 C.000	R	175	90	FB453/01	
	1.3 ie Fire	156AF	72	89>95	146 A5.046, 156 B.000	R	244	178	FB181/01	
	1.3 ie Fire	156AB	76	87>93	156 B.000	R	244	178	FB181/01	
ZETA	2.0 i 16V	220AL5	132	98>00	RFV	R	327	155	FB175/01	
	2.0 i 16V	220AQ5	136	00>02	RFN	R	327	155	FB175/01	
	2.0 i Turbo	220AD5, 220CD5	147	95>02	RGX	R	327	155	FB175/01	
	2.0 JTD	220	109	00>02	RHW	R	327	155	FB175/01	
	2.0 JTD	220AN5	109	99>02	RHZ	R	327	155	FB175/01	
	2.1 TD	220AJ5	109	96>99	P8C	R	327	155	FB175/01	

LAND ROVER

89/109	3.5 V8			80>83		C	90	149 286	FB231/07	
90/110	2.5 Tdi			90>94		C	90	149 286	FB231/07	
DEFENDER	2.5 D			90>95		C	90	149 286	FB231/07	
	2.5 TD4	TD	122	07>	244DT				ACOTASP-15WP	
	2.5 TD5 4WD		122	98>06		R	242	205	FB219/01-D	
									ACOTASP-11WP	
DISCOVERY I	2.5 Tdi		113	89>95		C	90	149 286	FB231/07	
									ACCD85-150	
DISCOVERY II	4.0 V8		185	98>		R	242	205	FB219/01-D	
	2.5 TD5		139	98>04		R	242	205	FB219/01-D	
DISCOVERY III	4.0 V6 (LR3)			06>		R	292	224	FB139/01	
	4.4 V8			04>06		R	292	224	FB139/01	

INSTALLATION INSTRUCTION *12 It also needs SASSH7080, FB5A16-40.
 See Accessories page 29/30.

Application List

CAN'T FIND YOUR VEHICLE?

Try the on-line catalogue www.bmcairfilters.com
Updated every week!

MODEL	ID/ CHASSIS	HP	YEAR	ENGINE	SHAPE	A-D1 mm	B-D2 mm	b-H mm	CODE	NOTE
	4.4 V8 (LR3)		05>		R	292	224		FB139/01	
	2.7 TdV6	190	04>07		R	292	224		FB139/01	
FREELANDER	2.0 TD4	109/112	01>		C	88	139	381	FB230/16	
RANGE ROVER I	2.4 TD/TDi	113	86>94		C	90	149	286	FB231/07	
	2.5 TD/TDi	121	89>94		C	90	149	286	FB231/07	
RANGE ROVER II	3.9	LP	94>02		R	242	205		FB219/01-D	
	4.0	LP	98>02		R	242	205		FB219/01-D	
	4.6	LP	218/224	94>02	R	242	205		FB219/01-D	
	2.5 TD	LP	94>02		R	242	205		FB219/01-D	
RANGE ROVER III	4.2 V8	L322	05>		R	292	224		FB139/01	
	4.4 V8	L322	05>		R	386	185		FB335/01	
	3.0 TD6	L322	02>		C	88	139	495	FB264/16	
	3.6 TD V8	L322	06>	368DT	R	386	185		FB335/01	
RANGE ROVER SPORT	4.2 V8	LS	05>		R	292	224		FB139/01	
	4.4 V8	LS	06>	448PN	R	386	185		FB335/01	
	2.7 TDV6	LS	05>		R	292	224		FB139/01	
	3.0 TD	LS	09>		R	292	224		FB139/01	
	3.0 TD V6	LS	10>		R	292	224		FB139/01	
	3.6 TD V8	LS	06>	368DT	R	386	185		FB335/01	

LEXUS

CT 200H	1.8 HSD		11>		R	218	185		FB591/20	
ES330	3.3		04>06		R	321	195		FB657/01	
LX450	4.5		96>98		C	108	158	146	FB390/06	
LX470	4.7 V8		08>						C.SOON	
LX570	5.7 V8		08>11		R	316	300		FB680/20	
RX330	3.3		03>06		R	321	195		FB657/01	
RX350	3.5		07>09		R	321	195		FB657/01	
SC300	3.0 L6		92>97		R	242	205		FB219/01	
SC400	4. V8		92>97		R	242	205		FB219/01	

LINCOLN

BLACKWOOD	5.4 V8		2002		C	203	113	203	FB650/08	
CONTINENTAL	460 V8		68>72		C	344		71	FB391/06	
	4.6 V8		95>02		C	203	113	203	FB650/08	
	5.0 V8		87		R	286	225		FB508/20	
MARK III	460 V8		68>70		C	344		71	FB391/06	
MARK IV	460 V8		1975		C	344		71	FB391/06	
MARK VII	5.0 V8		86>92		R	286	225		FB508/20	
MKS	3.5 V6		10>		R	307	171		FB670/20	
	3.7 V6		09>		R	307	171		FB670/20	
MKT	3.5 V6		10>		R	307	171		FB670/20	
	3.7 V6		10>		R	307	171		FB670/20	
MKX	3.5 V6		07>10		R	307	171		FB670/20	
MKZ	3.5 V6		07>		R	307	171		FB670/20	
NAVIGATOR	5.4 V8		98>04		C	203	113	203	FB650/08	
	5.4 V8		07>						C.SOON	
TOWN CAR	4.6 V8		92>						C.SOON	

LINCO

LINCO LS	3.9 V8 32V	245	98>		R	188	197		FB503/20	
-----------------	------------	-----	-----	--	---	-----	-----	--	-----------------	--

LONDON TAXI INTERNATIONAL LIMITED

FAIRWAY	2.7 (No Nissan)								C.SOON	
FX4R	MAZDA Engine				C	90	149	286	FB231/07	
FX4S	MAZDA Engine				C	90	149	286	FB231/07	
TXII	2.4 D (FORD DURATORQ Engine)		02>06		R	339	142		FB287/01	

LOTUS

ELISE I	1.8 16V	120	95>00		R	266	107		FB124/01 ACCD85-150	
----------------	---------	-----	-------	--	---	-----	-----	--	--------------------------------------	--

Application List

CAN'T FIND YOUR VEHICLE?
 Try the on-line catalogue www.bmcairfilters.com
 Updated every week!

MODEL	ID/ CHASSIS	HP	YEAR	ENGINE	SHAPE	A-D1 mm	B-D2 mm	b-H mm	CODE	NOTE
	1.8 16V 111S	146	99>00		R	266	107		FB124/01	
	1.8 16V 340R	177	2000		R	266	107		FB124/01	
ELISE II	1.8 16V	122	00>04		R	290	150		FB307/04	
	1.8 16V Toyota Engine	122	04>10		R	290	150		FB307/04	
	1.8 16V	160	02>04		R	290	150		FB307/04	
	1.8 16V Toyota Engine	160	04>10		R	290	150		FB307/04	
	1.8 16V	192	04>05		R	290	150		FB307/04	
	1.8 16V Toyota Engine	192	04>10		R	290	150		FB307/04	
EXIGE	1.8 16V	180	01>08		R	266	107		FB124/01	
	1.8 16V	180	09>		R	290	150		FB307/04	
	1.8 16V	192	00>08		R	266	107		FB124/01	
	1.8 16V	192	09>		R	290	150		FB307/04	
	1.8 16V	222	01>08		R	266	107		FB124/01	
	1.8 16V	222	09>		R	290	150		FB307/04	
	1.8 16V 265 E	268	06>08		R	266	107		FB124/01	
	1.8 16V 265 E	268	09>		R	290	150		FB307/04	

MAHINDRA

LOGAN	1.5 dCi	65	07>		R	375	83		FB313/20	
SCORPIO	2.2 D		05>07		T	327	176		FB655/01	
	2.6 D		05>07		T	327	176		FB655/01	
VERITO	1.5 dCi	65/68	05>		R	375	83		FB313/20	

MARUTI SUZUKI

A/STAR	1.1 (OEM n° 13780 M83K00)		10>	K10B	R	244	145		FB659/01	
CELERIO	1.1 (OEM n° 13780 M83K00)		10>	K10B	R	244	145		FB659/01	
LIANA	1.4 DDiS	90	04>		R	317	114		FB314/01	
RITZ	1.3 DDiS		06>		R	119	241		FB514/20	
SWIFT II	1.0	50	89>91		C	91	125	180	FB200/06	
SWIFT III	1.2 16V DOHC	85			R	324	152		FB607/08	
	1.2(OEM n° 13780 M83K00)		04>11		R	244	145		FB659/01	
	1.3 16V TSM engine	92	05>07		R	230	146		FB513/20	
	1.3 16V 4x4 TSM engine	90	06>07		R	230	146		FB513/20	
	1.5 16V	102	06>		R	230	146		FB513/20	
	1.6 16V	125	06>		R	230	146		FB513/20	
	1.3 DDiS	69/75	06>		R	119	241		FB514/20	
	1.3 D		2010		T	270	235		FB571/04	
	1.3 16V (FOR ASIA MARKET) DEM ZC11S	87	05>		R	324	152		FB607/08	
SWIFT DZIRE	1.2 MPI petrol/in-line/DOHC	85	08>		R	324	152		FB607/08	
	1.3 16V (FOR ASIA MARKET) DEM ZC11S		05>		R	324	152		FB607/08	
	1.3 DDiS		06>		R	119	241		FB514/20	
SPLASH	1.3 CDTi	75	08>		R	119	241		FB514/20	
SX4	1.9 DDiS	120	06>		R	184	170		FB463/01	
	1.5 16V VVT	112	06>08.09		R	227	128		FB588/01	
	1.6 16V VVT	120	06>10		R	227	128		FB588/01	
	1.6 DDiS	90	07>		R	317	114		FB314/01	
WAGON R	1.0 (OEM n° 13780 M83K00)				R	244	145		FB659/01	

MASERATI

COVERTIBLE	4.7S V8 MC-SHIFT		440	10>	R	403	228		FB546/20	
COUPE'	4.2 GT 6m	MCP	390	02>	C	106	155	219	FB349/12	
	4.2 Cambiocorsa	MCP	390	02>	C	106	155	219	FB349/12	
GRANCABRIO	4.7S V8 MC-SHIFT		440	10>	R	403	228		FB546/20	
GRANSPORT COUPE'/ SPYDER	4.2	MGS	400	06>	C	106	155	219	FB349/12	
GT 3200	3.2 V8 (2 Filters Required)	GF-338	369	> 02	C	101	174	180	FB422/08	
QUATTROPORTE III	4.2 V8 Automatica	MGP	400	04>	R	348	265		FB564/20	
	4.7 V8 Automatica S/Sport GT S	MGP	430/440	08>	R	348	265		FB564/20	
SPIDER	4.2 GT 6m		390	01>	C	106	155	219	FB349/12	
	4.2 Cambiocorsa		390	01>	C	106	155	219	FB349/12	
GRANTURISMO	4.2 Automatica		405	07>	R	403	228		FB546/20	
	4.7S V8 MC-SHIFT		440	07>	R	403	228		FB546/20	
	4.7 V8 MC STRADALE		450	11>	R	403	228		FB546/20	

CRF
 OTA
 C
 DIA
 CONICAL FILTERS
 ACCESSORIES
 SEARCH YOUR VEHICLE
 SEARCH BY DIMENSION
 REGENERATION FILTER
 MERCHANDISING

Application List

CAN'T FIND YOUR VEHICLE?
 Try the on-line catalogue www.bmcairfilters.com
 Updated every week!

MODEL	ID/ CHASSIS	HP	YEAR	ENGINE	SHAPE	A-D1 mm	B-D2 mm	b-H mm	CODE	NOTE
MAYBACH										
57 (W240)	5.5 V12 (W240.078) [2 Filters Required]	550	02>		R	248	169		FB486/20	
	S 60 V12 (W240.079) [2 Filters Required]	612	05>		R	248	169		FB486/20	
62 (W240)	5.5 V12 (W240.178) [2 Filters Required]	550	02>		R	248	169		FB486/20	
	S 60 V12 (W240.179) [2 Filters Required]	612	07>		R	248	169		FB486/20	
MAZDA										
MAZDA 121 III	1.25		96>01		R	254	177		FB101/01	
	1.3		96>01		R	254	177		FB101/01	
	1.8 D		96>01		R	254	177		FB101/01	
323	1.3 i				R	259	149		FB117/01	
	1.6 i				R	259	149		FB117/01	
	1.6		94>03		R	254	177		FB117/01	
	1.8 i		91		R	259	149		FB117/01	
	1.8		94>03		R	254	177		FB117/01	
	1.4 i	67/70	90>		R	259	149		FB117/01	
	1.6 i	84/86/88	90>		R	259	149		FB117/01	
	1.8 GTi		89>		R	259	149		FB117/01	
	1.9 i	103/106/128	90>		R	259	149		FB117/01	
	1.9 i Turbo	163	89>		R	259	149		FB117/01	
323 F/S IV (BJJ)	1.4	72	01>04		R	230	146		FB513/20	
	1.4 16V	73	98>01		R	230	146		FB513/20	
626	1.9 i	90	92>97		R	257	163		FB328/04	
	2.0 i	105/115	92>97		R	257	163		FB328/04	
	2.2		87>97		R	254	177		FB101/01	
	2.5 i	163/165	92>97		R	257	163		FB328/04	
	1.9 i	90	97>		R	257	163		FB328/04	
	2.0 i	115/136	97>		R	257	163		FB328/04	
B-SERIE	2.2 8V 4WD	92	99>		R	250	201		FB209/04	
	2.5 D	78/84	99>		R	250	201		FB209/04	
	2.5 D 4WD	78/84	99>		R	250	201		FB209/04	
B2300	2.3 i		94		R	283	158		FB151/01	
B2500	2.5 TD		00>		R	250	201		FB209/04	
B3000	3.0 i		94		R	283	158		FB151/01	
B4000	4.0 i		94		R	283	158		FB151/01	
BT-50	2.5 i		06>		C	222	120	176	FB558/08	
	3.0 i		06>		C	222	120	176	FB558/08	
CX-7	2.5 D		06>		C	222	120	176	FB558/08	
	3.0 i		06>		C	222	120	176	FB558/08	
CX-9	3.5 V6		07>		R	307	171		FB670/20	
MAZDA 2 I	1.2 16V	75	03>06		R	217	167		FB297/01	
	1.3				R	217	167		FB297/01	
	1.4 16V	80	03>06		R	217	167		FB297/01	
	1.5				R	217	167		FB297/01	
	1.6 16V	101	03>06		R	217	167		FB297/01	
	1.4 TD	68	03>06		R	289	139		FB309/20	
MAZDA 2 II (DE, BK)	1.3 16V	75/86	07>		R	312	200		FB385/04	
	1.4 16V	80/84	03>		R	312	200		FB385/04	
	1.5 16V	103	07>		R	312	200		FB385/04	
	1.6 16V		07>10		R	312	200		FB385/04	
	1.6 MZ-CD	90	10.08>		T	163	198	153	FB574/20	
MAZDA 3/MAZDA 3 MY 2009	1.4 16V	84	04>		R	312	200		FB385/04	
	1.5				R	217	167		FB297/01	
	2.0	150	04>		R	274	184		FB158/01	
	1.6 16V		03>10		R	312	200		FB385/04	
	2.3	154	04>		R	274	184		FB158/01	
	2.3 MPS	260	06>		R	274	184		FB158/01	
	1.6 D		2010		C	157	70	212	FB559/08	
	2.0 MZR-CD	143	06>		R	274	184		FB158/01	
	2.2 MZR-CD	150/185	09>		R	274	184		FB158/01	

Application List

CAN'T FIND YOUR VEHICLE?
 Try the on-line catalogue www.bmcairfilters.com
 Updated every week!

MODEL	ID/ CHASSIS	HP	YEAR	ENGINE	SHAPE	A-D1 mm	B-D2 mm	b-H mm	CODE	NOTE
MAZDA 5	1.8		116	05>		R	274	184	FB158/01	
	2.0		146	05>		R	274	184	FB158/01	
	1.6 D			10>		C	157	70	FB559/08	212
	2.0 CD		110/143	05>		R	274	184	FB158/01	
MAZDA 6/MAZDA 6 MY 2010	1.8		120	02>		R	320	175	FB383/04	
	2.0		141/147	02>		R	320	175	FB383/04	
	2.3 Sport		166	02>		R	320	175	FB383/04	
	2.5		170	08>		R	320	175	FB383/04	
	3.5 V6			09>		R	307	171	FB670/20	
	2.0 CD			121/136/143	02>	R	320	175	FB383/04	
	2.2 CD 16V		163/185	08>		R	320	175	FB383/04	
	2.3 MPS		260	<06		R	320	175	FB383/04	
MIATA II (NB)	1.6	NB	110	98>05	B6D	R	257	163	FB328/04	
	1.8	NB	139	00>05	BPD	R	257	163	FB328/04	
	1.8	NB	140	98>05	BP-ZE	R	257	163	FB328/04	
	1.8	NB	146	00>05	BPD	R	257	163	FB328/04	
MIATA III (NC)	1.6	NC	126	05>	L828, L8-DE				C.S00N	
	1.8	NC	160	05>	LF62, LF-DE				C.S00N	
MILLENNIA	2.3 V6			95>02		R	268	170	FB282/03	
	2.5 V6			95>02					C.S00N	
MPV	2.5 V6			99>02		R	320	175	FB383/04	
MX5 II (NB)	1.6	NB	110	98>05	B6D	R	257	163	FB328/04	
	1.8	NB	139	00>05	BPD	R	257	163	FB328/04	
	1.8	NB	140	98>05	BP-ZE	R	257	163	FB328/04	
	1.8	NB	146	00>05	BPD	R	257	163	FB328/04	
MX5 III (NC)	1.6	NC	126	05>	L828, L8-DE				C.S00N	
	1.8	NC	160	05>	LF62, LF-DE				C.S00N	
MX6	2.0 i		115			R	257	163	FB328/04	
	2.2			87>97		R	254	177	FB101/01	
	2.5 i		165			R	257	163	FB328/04	
NAVAJO	4.0 i			91>94		R	283	158	FB151/01	
PROTEGE	L4 - 1.5L F/I 16V DOHC			95>96		R	259	149	FB117/01	
	L4 - 1.5L F/I 16V DOHC			95>96		R	259	149	FB117/01	
ROADSTER II (NB)	1.6	NB	110	98>05	B6D	R	257	163	FB328/04	
	1.8	NB	139	00>05	BPD	R	257	163	FB328/04	
	1.8	NB	140	98>05	BP-ZE	R	257	163	FB328/04	
	1.8	NB	146	00>05	BPD	R	257	163	FB328/04	
ROADSTER III (NC)	1.6	NC	126	05>	L828, L8-DE				C.S00N	
	1.8	NC	160	05>	LF62, LF-DE				C.S00N	
RX-8	RX-8 6m		231	03>		R	373	227	FB379/04	
TRIBUTE	3.0 V6			09>					C.S00N	
XEDOS 6	2.0 V6			92>99					C.S00N	
XEDOS 9	2.0 V6			92>01					C.S00N	
	2.5 V6			93>02					C.S00N	

MERCEDES

600	386 V8 CARB			64>66		C	90	140	220	FB232/07
	386 V8 (2 Filters Required)			73>79		C	90	140	220	FB232/07
CLASS A (W168)	140 ESP	168.031/ 168.131	82	97>03	M166E14-166.940		60	107	150	FB148/07 ACCD70-130
	160 ESP	168.033/168.133	102	97>03	M166E16-166.960		60	107	150	FB148/07
	190 ESP	168.032/168.132	125	00>03	M166E19-166.990		60	107	150	FB148/07
	160 CDI	168.007	60	98>00	OM668DE17A-668.941		66	104	333	FB215/13
	160 CDI	168.006	75	00>03	OM668DE17A-668.940		66	104	333	FB215/13
	170 CDI	168.008	90	98>00	OM668DE17A-668.940		66	104	333	FB215/13
	170 CDI	168.009/168.109	95	00>03	OM668DE17A-668.942		66	104	333	FB215/13
CLASS A (W 169)	150	169.031	95	04>09	M266E15-266.920		218	172		FB459/01
	160 Blue Efficiency	169.031	95	09>	M266E15-266.920		218	172		FB459/01
	170	169032	115	04>09	M266E17-266.940		218	172		FB459/01
	180 Blue Efficiency	169032	115	09>	M266E17-266.940		218	172		FB459/01
	200	169033	136	04>	M266E20-266.960		218	172		FB459/01
	200 turbo	169034	193	05>	M266KE20LA-266.980		218	172		FB459/01
	160 CDI	169006	82	04>09	OM640DE20LA-640.942		385	179		FB489/20
	160 CDI Blue Efficiency	169006	82	09>	OM640DE20LA-640.942		385	179		FB489/20
	180 CDI	169007	109	04>	OM640DE20LA-640.940		385	179		FB489/20
	200 CDI	169008	140	04>	OM640DE20LA-640.941		385	179		FB489/20
CLASS B (W 245)	150	245.231	95	05>09	M266E15		218	172		FB459/01

Application List

CAN'T FIND YOUR VEHICLE?
 Try the on-line catalogue www.bmcairfilters.com
 Updated every week!

MODEL	ID/ CHASSIS	HP	YEAR	ENGINE	SHAPE	A-D1 mm	B-D2 mm	b-H mm	CODE	NOTE
170	245.232	115	08>09	M266E17	R	218	172		FB459/01	
200	245.233	136	05>11	M266E20	R	218	172		FB459/01	
200 turbo	245.234	193	05>11	M266E20A	R	218	172		FB459/01	
180 CDI	245.207	109	09>11	OM640DE20LA	R	385	179		FB489/20	
200 CDI	245.208	140	09>11	OM640DE20LA	R	385	179		FB489/20	
CLASS C (W 202)										
180	202.018	122	93>96	M111E18-111.920	R	292	224		FB139/01	
180	202.018	122	96>00	M111E18-111.921	R	292	224		FB139/01	
200	202020	136	93>96	M111E20-111.940	R	292	224		FB139/01	
200	202020	136	96>00	M111E20-111.945	R	292	224		FB139/01	
200 Kompressor	202.025	180/192	95>00	M111E20ML-111.944	R	292	224		FB139/01	
220	202022	150	93>96	M111E22-111.961	R	292	224		FB139/01	
230	202023	150	96>98	M111E23-111.974	R	292	224		FB139/01	
230 Kompressor	202.024	193	95>00	M111E23ML-111.973	R	292	224		FB139/01	
240	202026	170	97>00	M112E24-112.910ME	R	292	224		FB139/01	
280	202028	193	93>97	M104E28-104.941	R	292	224		FB139/01	
280	202029	197	97>00	M112E28-112.920ME	R	292	224		FB139/01	
36 AMG	202028	280	93>97	M104E36AMG-104.9936	R	292	224		FB139/01	
43 AMG (2 Filters Required)	202033	306	97>00	M113E43-113.944	R	335	190		FB103/01	
200 Diesel	202120	75	93>95	OM601D20-601.913	R	292	224		FB139/01	
200 Diesel	202122	88	96>98	OM604D20-604.915	R	292	224		FB139/01	
200 CDI	202134	102	98>00	OM611DE22LA-611.960	R	292	224		FB139/01	
220 Diesel	202121	95	93>99	OM604D22-604.910	R	292	224		FB139/01	
220 CDI	202133	125	98>00	OM611DE22LA-611.960	R	292	224		FB139/01	
250 Diesel	202125	113	93>96	OM605D25-605.910	R	292	224		FB139/01	
250 Turbodiesel	202128	150	95>00	OM605D25LA-605.960	R	292	224		FB139/01	
CLASS C (S 202)										
180	202078	122	96>00	M111E18-111.921	R	292	224		FB139/01	
200	202080	136	96>00	M111E20-111.940	R	292	224		FB139/01	
200 Kompressor	202082	192	96>00	M111E20ML-111.944	R	292	224		FB139/01	
230	202083	150	96>98	M111E23-111.974	R	292	224		FB139/01	
230 Kompressor	202085	193	97>00	M111E23ML-111.973	R	292	224		FB139/01	
240	202086	170	97>00	M112E24-112.910ME	R	292	224		FB139/01	
280	202089	197	97>01	M112E28-112.920ME	R	292	224		FB139/01	
43 AMG (2 Filters Required)	202093	306	97>01	M113E43-113.944	R	335	190		FB103/01	
200 Diesel	202180	88	96>98	OM601D20-601.913	R	292	224		FB139/01	
200 CDI	202194	102	98>01	OM611DE22LA-611.960	R	292	224		FB139/01	
220 Diesel	202182	95	96>99	OM604D22-604.910	R	292	224		FB139/01	
220 CDI	202193	125	98>01	OM611DE22LA-611.960	R	292	224		FB139/01	
250 Turbodiesel	202188	150	96>00	OM605D25LA-605.960	R	292	224		FB139/01	
CLASS C (W 203)										
180 Kompressor	203046	143	02>07	M271E20-27.946	C	77	107	249	FB329/16	
200 Kompressor 1.8	203042	163	02>07	M271E18ML-271.940	C	77	107	249	FB329/16	
200 Kompressor 2.0	203045	163	00>02	M111E20ML-111.955	R	460	85		FB260/01	
200 Kompressor CGI 1.8	203043	170	03>05	M271DE18ML-271.942	C	77	107	249	FB329/16	
230 Kompressor 1.8	203040	192	04>05	M271E18ML/1-271.948	C	77	107	249	FB329/16	
230 Kompressor 2.5 V6 (2 Filters Required)	203052	204	05>07	M272E25-272.920	R	355	134		FB262/01	
240 V6 (2 Filters Required)	203061	170	00>05	M112E26-112.912	R	355	134		FB262/01	
280 V6 (2 Filters Required)	203054	231	05>07	M272E30-272.940	R	355	134		FB262/01	
320 V6 (2 Filters Required)	203064	218	00>05	M112E32-112.946	R	355	134		FB262/01	
350 V6 (2 Filters Required)	203056	272	05>07	M272E35-272.960	R	355	134		FB262/01	
350 V6		306	11>						C.SOON	
32 AMG Kompressor (2 Filters Required)	203065	354	01>04	M112E32ML-112.961	R	307	120		FB281/01	
55 AMG (2 Filters Required)	203.076	367	04>07	M113E55-113.988	R	355	134		FB262/01	
200 CDI	203.007	102	03>05	OM646DE22LA-646.962	R	381	155		FB258/01	
200 CDI	203.004	115	00>03	OM611DE22LA-611.962	C	77	108	331	FB406/16	
200 CDI	203.004	122	03>07	OM646DE22LA-611.960	R	381	155		FB258/01	
220 CDI	203.006	143	00>04	OM611DE22LA-611.962	R	381	155		FB258/01	
220 CDI	203.008	150	04>07	OM646DE22LA-646.963	C	77	108	331	FB406/16	
270 CDI	203.016	170	00>05	OM612DE27LA-612.962	R	381	155		FB258/01	
320 CDI (Full kit)	203.020	224	05>07	OM642DE30LA-642.910	C	77	108	331	FB406/16	
30 CDI AMG	203.018	231	03>05	OM612DE30LA-612.990	T	271	144		FB497/20	
CLASS C (S 203)										
180 Kompressor	203046	143	02>07	M271E20-27.946	C	77	107	249	FB329/16	
200 Kompressor 1.8	203042	163	02>07	M271E18ML-271.940	C	77	107	249	FB329/16	
200 Kompressor 2.0	203045	163	00>02	M111E20ML-111.955	R	460	85		FB260/01	
200 Kompressor CGI 1.8	203043	170	03>05	M271DE18ML-271.942	C	77	107	249	FB329/16	
230 Kompressor 1.8	203040	192	04>05	M271E18ML/1-271.948	C	77	107	249	FB329/16	
230 Kompressor 2.5 V6 (2 Filters Required)	203052	204	05>07	M272E25-272.920	R	355	134		FB262/01	
240 V6 (2 Filters Required)	203061	170	00>05	M112E26-112.912	R	355	134		FB262/01	

Application List

CAN'T FIND YOUR VEHICLE?
 Try the on-line catalogue www.bmcairfilters.com
 Updated every week!

MODEL	ID/ CHASSIS	HP	YEAR	ENGINE	SHAPE	A-D1 mm	B-D2 mm	b-H mm	CODE	NOTE
280 V6 (2 Filters Required)	203054	231	05>07	M272E30-272.940	R	355	134		FB262/01	
320 V6 (2 Filters Required)	203064	218	00>05	M112E32-112.946	R	355	134		FB262/01	
350 V6 (2 Filters Required)	203056	272	05>07	M272E35-272.960	R	355	134		FB262/01	
350 V6		306	11>						C.S00N	
32 AMG Kompressor (2 Filters Required)	203065	354	01>04	M112E32ML-112.961	R	307	120		FB281/01	
55 AMG (2 Filters Required)	203.076	367	04>07	M113E55-113.988	R	355	134		FB262/01	
200 CDI	203.007	102	03>05	OM646DE22LA-646.962	R	381	155		FB258/01	
200 CDI	203.004	115	00>03	OM611DE22LA-611.962	C	77	108	331	FB406/16	
200 CDI	203.004	122	03>07	OM646DE22LA-611.960	R	381	155		FB258/01	
220 CDI	203.006	143	00>04	OM611DE22LA-611.962	R	381	155		FB258/01	
220 CDI	203.008	150	04>07	OM646DE22LA-646.963	C	77	108	331	FB406/16	
270 CDI	203.016	170	00>05	OM612DE27LA-612.962	R	381	155		FB258/01	
320 CDI (Full kit)	203.020	224	05>07	OM642DE30LA-642.910	C	77	108	331	FB406/16	
30 CDI AMG	203.018	231	03>05	OM612DE30LA-612.990	T	271	144		FB497/20	
CLASS C (W 204) 180 Kompressor	204046	156	07>08	M271E18ML-271.952	C	77	107	249	FB329/16	
200 Kompressor	204041	184	07>10	M271E18ML-271.950	C	77	107	249	FB329/16	
180 CGI Blue Efficiency	204049	156	09>	M271DE18ML	T	310	143	116	FB601/08	
200 CGI Blue Efficiency	204048	184	09>	M271DE18ML	T	310	143	116	FB601/08	
230 V6 (2 Filters Required)	204052	204	07>09	M272E25-272.921	R	355	134		FB262/01	
250 CGI Blue Efficiency	204047	204	09>	M271DE18ML	T	310	143	116	FB601/08	
280 V6 (2 Filters Required)	204054	231	07>09	M272E30-272.947	R	355	134		FB262/01	
300 (2 Filters Required)	204054	231	09>	M272E30-272.947	R	355	134		FB262/01	
350 V6 (2 Filters Required)	204056	272	07>11	M272E35-272.961	R	355	134		FB262/01	
350 CGI Blue Efficiency (2 Filters Required)	204065	292	08>11	M272DE35-272.982	R	355	134		FB262/01	
63 AMG (2 Filters Required)	204077	457	07>	M156E63-156.985	R	308	154		FB521/20	
63 AMG Performance (2 Filters Required)	204077	457	07>09	M156E63-156.985	R	308	154		FB521/20	
63 AMG Performance (2 Filters Required)	204077	487	09>	M156E63	R	308	154		FB521/20	
200 CDI	204007	136	07>09	OM646DE22LAEVO-646.811	C	95,8	175,8	348	FB656/04	
200 CDI Blue Efficiency	204006	136	08>09	OM646DE22LAEVO-646.811	C	95,8	175,8	348	FB656/04	
200 CDI Blue Efficiency	204006	136	09>	OM651DE22LA	C	95,8	175,8	348	FB656/04	
220 CDI	204008	170	07>09	OM646DE22LA	C	95,8	175,8	348	FB656/04	
220 CDI Blue Efficiency	204002	170	09>	OM651DE22LA	C	95,8	175,8	348	FB656/04	
250 CDI Blue Efficiency	204003	204	08>	OM651DE22LA	C	95,8	175,8	348	FB656/04	
320 CDI (Full kit)	204022	224	07>09	OM642DE30LA-642.960	T	271	144		FB497/20	
CLASS C SW (S 204) 180 Kompressor	204246	156	2008	M271E18ML-271.952	C	77	107	249	FB329/16	
200 Kompressor	204241	184	08>10	M271E18ML-271.950	C	77	107	249	FB329/16	
180 CGI Blue Efficiency	204249	156	09>	M271DE18ML	T	310	143	116	FB601/08	
200 CGI Blue Efficiency	204248	184	09>	M271DE18ML	T	310	143	116	FB601/08	
230 V6 (2 Filters Required)	204252	204	08>09	M272E25-272.921	R	355	134		FB262/01	
250 CGI Blue Efficiency	204247	204	09>	M271DE18ML	T	310	143	116	FB601/08	
280 V6 (2 Filters Required)	204252	231	08>09	M272E30-272.947	R	355	134		FB262/01	
300 (2 Filters Required)	204252	231	09>	M272E30-272.947	R	355	134		FB262/01	
350 V6 (2 Filters Required)	204256	272	07>11	M272E35-272.961	R	355	134		FB262/01	
63 AMG (2 Filters Required)	204277	457	08>	M156E63-156.985	R	308	154		FB521/20	
63 AMG Performance (2 Filters Required)	204277	457	08>09	M156E63-156.985	R	308	154		FB521/20	
63 AMG Performance (2 Filters Required)	204277	487	09>	M156E63	R	308	154		FB521/20	
200 CDI	204207	136	08>09	OM646DE22LAEVO-646.811	C	95,8	175,8	348	FB656/04	
220 CDI	204208	170	08>09	OM646DE22LA	C	95,8	175,8	348	FB656/04	
220 CDI Blue Efficiency	204202	170	09>	OM651DE22LA	C	95,8	175,8	348	FB656/04	
250 CDI Blue Efficiency	204203	204	08>	OM651DE22LA	C	95,8	175,8	348	FB656/04	
320 CDI (Full kit)	204222	224	08>09	OM642DE30LA-642.960	T	271	144		FB497/20	
CLASS C COUPE' (C 204) 180 CGI Blue Efficiency	204349	156	11>	M271DE18ML	T	310	143	116	FB601/08	
250 CGI Blue Efficiency	204347	204	11>	M271DE18ML	T	310	143	116	FB601/08	
63 AMG (2 Filters Required)	204377	457	11>	M156E63-156.985	R	308	154		FB521/20	
63 AMG Performance (2 Filters Required)	204377	487	11>	M156E63	R	308	154		FB521/20	
220 CDI Blue Efficiency	204302	170	11>	OM651DE22LA	C	95,8	175,8	348	FB656/04	
250 CDI Blue Efficiency	204303	204	11>	OM651DE22LA	C	95,8	175,8	348	FB656/04	
CLASS CLC (C 203) 160 Blue Efficiency	203.731	129	09>11	M271E16ML-271.911	C	77	107	249	FB329/16	
180 Kompressor	203.746	143	08>11	M271E18ML-271.946	C	77	107	249	FB329/16	
200 Kompressor	203.741	184	08>11	M271E18ML-271.955	C	77	107	249	FB329/16	

CRF
OTA
C
DIA
CONICAL FILTERS
ACCESSORIES
SEARCH YOUR VEHICLE
SEARCH BY DIMENSION
REGENERATION FILTER
MERCHANDISING

Application List

CAN'T FIND YOUR VEHICLE?
 Try the on-line catalogue www.bmcairfilters.com
 Updated every week!

MODEL	ID/ CHASSIS	HP	YEAR	ENGINE	SHAPE	A-D1 mm	B-D2 mm	b-H mm	CODE	NOTE
230 V6 (2 Filters Required)	203.752	204	08>09	M272E25-272.920	R	355	134		FB262/01	
350 V6 (2 Filters Required)	203.756	272	08>11	M272E35-272.960	R	355	134		FB262/01	
200 CDI	203.707	122	08>11	OM646DE22LA	C	77	108	331	FB406/16	
220 CDI	203.708	150	08>11	OM646DE22LA-646.963	C	77	108	331	FB406/16	
C SPORTCOUPE' (CL 203)										
160 Kompressor	203.730	122	05>06	M271E18ML-271.921	C	77	107	249	FB329/16	
180 Kompressor	203.746	143	02>08	M271E180ML-271.946	C	77	107	249	FB329/16	
200 Kompressor TPS	203.742	163	02>08	M271E18ML-271.940	C	77	107	249	FB329/16	
200 CGI	203.743	170	03>05	M271E18ML-271.942	C	77	107	249	FB329/16	
230 Kompressor	203.740	192	02>05	M271E18ML-271.948	C	77	107	249	FB329/16	
320 V6 (2 Filters Required)	203.764	218	02>05	M112E32-112.946	R	355	134		FB262/01	
350 V6 (2 Filters Required)	203.756	272	05>08	M272E35-272.960	R	355	134		FB262/01	
200 CDI	203.707	122	03>08	OM646DE22LA	C	77	108	331	FB406/16	
220 CDI	203.706	143	00>04	OM611DE22LA-611.962	C	77	108	331	FB406/16	
220 CDI	203.708	150	04>08	OM646DE22LA-646.963	C	77	108	331	FB406/16	
30 CDI AMG	203.718	231	03>04	OM612DE30LA-612.990	C	77	108	331	FB406/16	
CLASS E (W114)										
280	114.060	160	72>76	M110V28-110.921	C	90	140	220	FB232/07	
280C	114.073	160	72>76	M110V28-110.921	C	90	140	220	FB232/07	
280E	114.062	185	72>76	M110E28-110.981	C	90	140	220	FB232/07	
280CE	114.072	185	72>76	M110E28-110.981	C	90	140	220	FB232/07	
CLASS E (W 210)										
200	210.035	136	95>00	M111E20-111942HFM	R	335	190		FB103/01 ACCCA85-150	
200 Kompressor	210.045	186	97>00	M111E20ML-111.947ME	R	335	190		FB103/01	
200 Kompressor EVO	210.048	163	00>02	M111E20EVOML-111.957	R	335	190		FB103/01	
230	210.037	150	95>98	M111E23-111.970HFM	R	335	190		FB103/01	
240 V6	210.061	170	97>99	M112E24-112.911ME	R	335	190		FB103/01	
240 V6	210.062	170	00>02	M112E26-112.914	R	315	190		FB271/01	
280	210.053	193	95 < 97	M104E28-104.945HFM	R	335	190		FB103/01	
280 V6	210.063	204	97>02	M112E28-112.921ME	R	315	190		FB271/01	
280 V6 4-matic	210.081	204	97>02	M112E28-112.921ME	R	315	190		FB271/01	
320	210.055	220	95>97	M104E32-104.995	R	335	190		FB103/01	
320 V6	210.065	224	97>99	M112E32-112.941ME	R	335	190		FB103/01	
320 V6	210.065	224	99>02	M112E32-112.941ME	R	315	190		FB271/01	
320 V6 4-matic	210.082	224	97>99	M112E32-112.941ME	R	335	190		FB103/01	
320 V6 4-matic	210.082	224	99>02	M112E32-112.941ME	R	315	190		FB271/01	
420	210.072	279	98>98	M119E42-119.980	R	335	190		FB103/01	
430	210.070	279	97>99	M113E43-113.940ME	R	335	190		FB103/01	
430	210.070	279	99>02	M113E43-113.940ME	R	315	190		FB271/01	
430 4-matic	210.070	279	99>02	M113E43-113.940ME	R	315	190		FB271/01	
55 AMG (2 Filters Required)	210.074	354	97>02	M113E55-113.980ME	R	335	190		FB103/01	
200 D	210.003	88	96>98	OM604D20-604.917	R	335	190		FB103/01	
200 CDI	210.007	102	98>99	OM611DE22LA-611.961	R	335	190		FB103/01	
200 CDI V4	210.007	116	99>02	OM611DE22LA-611.961	R	381	155		FB258/01	
220 D	210.004	95	95>99	OM604D22-604.912EVE	R	335	190		FB103/01	
220 CDI	210.006	125	98>99	OM611DE22LA-611.961	R	335	190		FB103/01	
220 CDI V4	210.006	143	99>02	OM611DE22LA-611.961	R	381	155		FB258/01	
250 D	210.010	113	95>99	OM605D25-605.912ERE	R	335	190		FB103/01	
250 TD	210.015	150	97>99	OM605D25LA-605.962ERE	R	335	190		FB103/01	
270 CDI V5	210.016	170	99>02	OM647DE27LA-612.961	R	381	155		FB258/01	
290 TD	210.017	129	96>00	OM602DE29LA-602.982EVE	R	335	190		FB103/01	
300 D	210.020	136	95>97	OM606D30-606.912ERE	R	335	190		FB103/01 ACCCA85-150	
300 TD	210.025	177	97>99	OM606D30LA-606.912ERE	R	335	190		FB103/01	
320 CDI V6	210.026	197	99>02	OM613DE32LA	R	381	155		FB258/01	
CLASS E SW (S 210)										
200	210.235	136	96>00	M111E20-111942HFM	R	335	190		FB103/01 ACCCA85-150	
200 Kompressor	210.245	186	97>00	M111E20ML-111.947ME	R	335	190		FB103/01	
200 Kompressor EVO	210.248	163	00>03	M111E20EVOML-111.957	R	335	190		FB103/01	
230	210.237	150	96>98	M111E23-111.970HFM	R	335	190		FB103/01	
240 V6	210.261	170	99>00	M112E24-112.911ME	R	335	190		FB103/01	
240 V6	210.262	170	00>02	M112E26-112.914	R	315	190		FB271/01	
280 V6	210.263	204	97>99	M112E28-112.921ME	R	315	190		FB271/01	
280 V6 4-matic	210.281	204	99>03	M112E28-112.921ME	R	315	190		FB271/01	

Application List

CAN'T FIND YOUR VEHICLE?
 Try the on-line catalogue www.bmcairfilters.com
 Updated every week!

MODEL	ID/ CHASSIS	HP	YEAR	ENGINE	SHAPE	A-D1 mm	B-D2 mm	b-H mm	CODE	NOTE
320 V6	210.265	224	97>99	M112E32-112.941ME	R	335	190		FB103/01	
320 V6	210.265	224	99>03	M112E32-112.941ME	R	315	190		FB271/01	
320 V6 4-matic	210.282	224	97>99	M112E32-112.941ME	R	335	190		FB103/01	
320 V6 4-matic	210.282	224	99>03	M112E32-112.941ME	R	315	190		FB271/01	
420	210.272	279	97>99	M119E42-119.980	R	335	190		FB103/01	
430	210.270	279	97>99	M113E43-113.940ME	R	335	190		FB103/01	
430	210.070	279	99>02	M113E43-113.940ME	R	315	190		FB271/01	
430 4-matic	210.070	279	99>02	M113E43-113.940ME	R	315	190		FB271/01	
55 AMG [2 Filters Required]	210.274	354	97>03	M113E55-113.980ME	R	335	190		FB103/01	
220 CDI	210.203	125	98>99	OM611DE22LA-611.961	R	335	190		FB103/01	
220 CDI V4	210.206	143	99>03	OM611DE22LA-611.961	R	381	155		FB258/01	
250 D	210.210	113	96>99	OM605D25-605.912ERE	R	335	190		FB103/01	
250 TD	210.215	150	96>99	OM605D25LA-605.962ERE	R	335	190		FB103/01	
270 CDI V5	210.216	170	99>03	OM647DE27LA-612.961	R	381	155		FB258/01	
290 TD	210.217	129	96>99	OM602DE29LA-602.982EVE	R	335	190		FB103/01	
300 TD	210.225	177	97>99	OM606D30LA-606.912ERE	R	335	190		FB103/01	
CLASS E (W 211)										
320 CDI V6	210.226	197	99>03	OM613DE32LA	R	381	155		FB258/01	
200 Kompressor	211.042	163	03>06	M271E18ML-271.941	C	77	107	249	FB329/16	
200 Kompressor	211.041	184	06>09	M271E18ML-271.956	C	77	107	249	FB329/16	
200 NGT	211.042	163	04>08	M271E18MLNGT-271.941NGT	C	77	107	249	FB329/16	
240 V6 [2 Filters Required]	211.061	177	02>05	M112E26-112.913	R	355	134		FB262/01	
240 V6 4-matic [2 Filters Required]	211.080	177	03>05	M112E26-112.917	R	355	134		FB262/01	
280 V6 [2 Filters Required]	211.054	231	05>09	M272E30-272.943	R	355	134		FB262/01	
280 V6 4-matic [2 Filters Required]	211.092	231	05>09	M272E30-272.944	R	355	134		FB262/01	
320 V6 [2 Filters Required]	211.065	224	02>05	M122E32-112.949	R	355	134		FB262/01	
320 V6 4-matic [2 Filters Required]	211.082	224	03>05	M112E32-112.954	R	355	134		FB262/01	
350 V6 [2 Filters Required]	211.056	272	05>06	M272E35-272.964	R	355	134		FB262/01	
350 V6 [2 Filters Required]	211.056	272	06>09	M272E35-272.964	R	355	134		FB262/01	
350 V6 4-matic [2 Filters Required]	211.087	272	05>09	M272E35-272.972	R	355	134		FB262/01	
500 V8 [2 Filters Required]	211.070	306	02>06	M113E50-113.967	R	355	134		FB262/01	
500 V8 [2 Filters Required]	211.072	388	06>09	M273E55-273.960	R	355	134		FB262/01	
500 V8 4-matic [2 Filters Required]	211.083	306	05>06	M113E50-113.969	R	355	134		FB262/01	
500 V8 4-matic [2 Filters Required]	211.090	388	06>09	M273E55-273.960	R	355	134		FB262/01	
55 AMG Kompressor Speedshift [2 Filters Required]	211.076	476	03>06	M113E55ML-113.990	R	355	134		FB262/01	
63 AMG [2 Filters Required]	211.077	514	06>09	M156E63-156.983	R	308	154		FB521/20	
200 CDI	211.004	122	03>06	OM646DE22LA-646.951	C	77	108	425	FB357/16	
200 CDI	211.007	136	06>09	OM646DE22LAEVO-646.820	C	77	108	425	FB357/16	
220 CDI	211.006	150	02>06	OM646DE22LA-646.961	C	77	108	425	FB357/16	
220 CDI	211.008	170	06>09	OM646DE22LAEVO-646.821	C	77	108	425	FB357/16	
270 CDI	211.016	177	02>05	OM647DE27LA-647.961	C	77	108	425	FB357/16	
280 CDI DPF	211.023	177	05>06	OM648DE32LA-648.961	C	77	108	425	FB357/16	
280 CDI V6 [Full kit]	211.020	190	05>09	OM642DE30LA-642.920	T	271	144		FB497/20	
280 CDI V6 4-matic [Full kit]	211.084	190	06>09	OM642DE30LA-642.921	T	271	144		FB497/20	
320 CDI	211.026	204	03>06	OM648DE32LA-648.961	C	77	108	425	FB357/16	
320 CDI V6 [Full kit]	211.022	224	05>09	OM642DE30LA-642.920	T	271	144		FB497/20	
320 CDI V6 4-matic [Full kit]	211.089	224	06>09	OM642DE30LA-642.921	T	271	144		FB497/20	
CLASS E SW (S 211)										
400 CDI V8 [2 Filters Required]	211.028	260	03>06	OM628DE40LA-628.961	R	257	232		FB267/01	
200 Kompressor	211.242	163	03>06	M271E18ML-271.941	C	77	107	249	FB329/16	
200 Kompressor	211.241	184	06>09	M271E18ML-271.956	C	77	107	249	FB329/16	
240 V6 [2 Filters Required]	211.261	177	03>05	M112E26-112.913	R	355	134		FB262/01	
240 V6 4-matic [2 Filters Required]	211.280	177	03>05	M112E26-112.917	R	355	134		FB262/01	
280 V6 [2 Filters Required]	211.254	231	05>09	M272E30-272.943	R	355	134		FB262/01	
280 V6 4-matic [2 Filters Required]	211.292	231	05>09	M272E30-272.944	R	355	134		FB262/01	

CRF
OTA
C
DIA
CONICAL FILTERS
ACCESSORIES
SEARCH YOUR VEHICLE
SEARCH BY DIMENSION
REGENERATION FILTER
MERCHANDISING

Application List

CAN'T FIND YOUR VEHICLE?
 Try the on-line catalogue www.bmcairfilters.com
 Updated every week!

MODEL	ID/ CHASSIS	HP	YEAR	ENGINE	SHAPE	A-D1 mm	B-D2 mm	b-H mm	CODE	NOTE
320 V6 (2 Filters Required)	211.265	224	03>05	M122E32-112.949	R	355	134		FB262/01	
320 V6 4-matic (2 Filters Required)	211.282	224	03>05	M112E32-112.954	R	355	134		FB262/01	
350 V6 (2 Filters Required)	211.256	272	05>06	M272E35-272.964	R	355	134		FB262/01	
350 V6 (2 Filters Required)	211.256	272	06>09	M272E35-272.964	R	355	134		FB262/01	
350 V6 4-matic (2 Filters Required)	211.287	272	05>09	M272E35-272.972	R	355	134		FB262/01	
500 V8 (2 Filters Required)	211.270	306	03>06	M113E50-113.967	R	355	134		FB262/01	
500 V8 (2 Filters Required)	211.272	388	06>09	M273E55-273.960	R	355	134		FB262/01	
500 V8 4-matic (2 Filters Required)	211.283	306	05>06	M113E50-113.969	R	355	134		FB262/01	
500 V8 4-matic (2 Filters Required)	211.290	388	06>09	M273E55-273.960	R	355	134		FB262/01	
55 AMG Kompressor Speedshift (2 Filters Required)	211.276	476	03>06	M113E55ML-113.990	R	355	134		FB262/01	
63 AMG (2 Filters Required)	211.277	514	06>09	M156E63-156.983	R	308	154		FB521/20	
220 CDI	211.206	150	03>06	OM646DE22LA-646.961	C	77	108	425	FB357/16	
220 CDI	211.208	170	06>09	OM646DE22LAEVO- 646.821	C	77	108	425	FB357/16	
270 CDI	211.216	177	02>05	OM647DE27LA-647.961	C	77	108	425	FB357/16	
280 CDI DPF	211.223	177	05>06	OM648DE32LA-648.961	C	77	108	425	FB357/16	
280 CDI V6 [Full kit]	211.220	190	05>09	OM642DE30LA-642.920	T	271	144		FB497/20	
280 CDI V6 4-matic [Full kit]	211.284	190	06>09	OM642DE30LA-642.921	T	271	144		FB497/20	
320 CDI	211.226	204	03>06	OM648DE32LA-648.961	C	77	108	425	FB357/16	
320 CDI V6 [Full kit]	211.222	224	05>09	OM642DE30LA-642.920	T	271	144		FB497/20	
320 CDI V6 4-matic [Full kit]	211.289	224	06>09	OM642DE30LA-642.921	T	271	144		FB497/20	
CLASS E (W 212)										
200 CGI Blue Efficiency	212.048	184	09>	M271DE18LA	T	310	143	116	FB601/08	
250 CGI	212.047	204	09>	M271DE18LA	T	310	143	116	FB601/08	
300 Blue Efficiency	212.055	252	11>	M276DE35					C.S00N	
300 4-matic Blue Efficiency	212.080	252	11>	M276DE35					C.S00N	
350 4-matic (2 Filters Required)	212.087	272	09>11	M272E35-272.977	R	355	134		FB262/01	
350 CGI Blue Efficiency (2 Filters Required)	212.057	292	09>11	M272DE35-272.983	R	355	134		FB262/01	
350 CGI Blue Efficiency	212.059	306	11>	M276DE35					C.S00N	
350 CGI 4-matic Blue Efficiency	212.088	306	11>	M276DE35					C.S00N	
500 V8 (2 Filters Required)	212.072	388	09>11	M273E55-273.971	R	355	134		FB262/01	
500 V8 4-matic (2 Filters Required)	212.090	388	09>11	M273E55-273.971	R	355	134		FB262/01	
500 Blue Efficiency (2 Filters Required)	212.073	408	11>	M278DE46AL	R	323	134		FB224/01	
500 Blue Efficiency 4-matic (2 Filters Required)	212.091	408	11>	M278DE46AL	R	323	134		FB224/01	
63 AMG/Performance (2 Filters Required)	212.077	525	09>11	M156E63	R	308	154		FB521/20	
63 AMG/Performance (2 Filters Required)	212.074	557	11>	M157DE55AL	R	323	134		FB224/01	
200 CDI Blue Efficiency	212.005	136	09>	OM651DE22LA	C	95,8	175,8	348	FB656/04	
220 CDI Blue Efficiency	212.002	170	09>	OM651DE22LA	C	95,8	175,8	348	FB656/04	
250 CDI Blue Efficiency	212.003	204	09>	OM651DE22LA-651.924	C	95,8	175,8	348	FB656/04	
250 CDI 4-matic Blue Efficiency	212.082	204	11>	OM651DE22LA-651.924	C	95,8	175,8	348	FB656/04	
CLASS E SW (S 212)										
200 CGI Blue Efficiency	212.248	184	10>	M271DE18LA	T	310	143	116	FB601/08	
250 CGI	212.247	204	10>	M271DE18LA	T	310	143	116	FB601/08	
300 Blue Efficiency	212.255	252	11>	M276DE35					C.S00N	
300 4-matic Blue Efficiency	212.280	252	11>	M276DE35					C.S00N	
350 4-matic (2 Filters Required)	212.287	272	10>11	M272E35-272.977	R	355	134		FB262/01	
350 CGI Blue Efficiency (2 Filters Required)	212.257	292	09>11	M272DE35-272.983	R	355	134		FB262/01	
350 CGI Blue Efficiency	212.259	306	11>	M276DE35					C.S00N	
350 CGI 4-matic Blue Efficiency	212.288	306	11>	M276DE35					C.S00N	
500 V8 (2 Filters Required)	212.272	388	09>11	M273E55-273.971	R	355	134		FB262/01	
500 Blue Efficiency (2 Filters Required)	212.273	408	11>	M278DE46AL	R	323	134		FB224/01	
500 Blue Efficiency 4-matic (2 Filters Required)	212.291	408	11>	M278DE46AL	R	323	134		FB224/01	
63 AMG/Performance (2 Filters Required)	212.277	525	09>11	M156E63	R	308	154		FB521/20	
63 AMG/Performance (2 Filters Required)	212.274	557	11>	M157DE55AL	R	323	134		FB224/01	
200 CDI Blue Efficiency	212.205	136	10>	OM651DE22LA	C	95,8	175,8	348	FB656/04	
220 CDI Blue Efficiency	212.202	170	09>	OM651DE22LA	C	95,8	175,8	348	FB656/04	
250 CDI Blue Efficiency	212.203	204	09>	OM651DE22LA-651.924	C	95,8	175,8	348	FB656/04	
250 CDI 4-matic Blue Efficiency	212.282	204	11>	OM651DE22LA-651.924	C	95,8	175,8	348	FB656/04	

Application List

CAN'T FIND YOUR VEHICLE?
 Try the on-line catalogue www.bmcairfilters.com
 Updated every week!

MODEL	ID/ CHASSIS	HP	YEAR	ENGINE	SHAPE	A-D1 mm	B-D2 mm	b-H mm	CODE	NOTE
CLASS G (W 463)	320 V6 Torpedo [2 Filters Required]	463.209	210	97>00	M112E32-112.945	R	355	134	FB262/01	
	320 V6 SW SHORT [2 Filters Required]	463.232	210	97>00	M112E32-112.945	R	355	134	FB262/01	
	320 V6 SW LONG [2 Filters Required]	463.233	210	97>00	M112E32-112.945	R	355	134	FB262/01	
	320 V6 Torpedo [2 Filters Required]	463.250	215	00>05	M112E32-112.945	R	355	134	FB262/01	
	320 V6 SW SHORT [2 Filters Required]	463.244	215	00>05	M112E32-112.945	R	355	134	FB262/01	
	320 V6 SW LONG [2 Filters Required]	463.245	215	00>05	M112E32-112.945	R	355	134	FB262/01	
	500 V8 Torpedo [2 Filters Required]	463.206	296	99>00	M113E50-113.962	R	355	134	FB262/01	
	500 V8 SW SHORT [2 Filters Required]	463.240	296	99>00	M113E50-113.962	R	355	134	FB262/01	
	500 V8 SW LONG [2 Filters Required]	463.241	296	99>00	M113E50-113.962	R	355	134	FB262/01	
	500 V8 Torpedo [2 Filters Required]	463.254	296	00>07	M113E50-113.962	R	355	134	FB262/01	
	500 V8 SW SHORT [2 Filters Required]	463.247	296	00>07	M113E50-113.962	R	355	134	FB262/01	
	500 V8 SW LONG [2 Filters Required]	463.248	296	00>07	M113E50-113.962	R	355	134	FB262/01	
	500 V8 Torpedo [2 Filters Required]	463.202	388	07>	M273E55-273.969	R	355	134	FB262/01	
	500 V8 SW SHORT [2 Filters Required]	463.222	388	07>	M273E55-273.969	R	355	134	FB262/01	
	500 V8 SW LONG [2 Filters Required]	463.236	388	07>	M273E55-273.969	R	355	134	FB262/01	
	55 AMG V8 SW LONG [2 Filters Required]	463.246	354	02>04	M113E55-113.982	R	355	134	FB262/01	
	55 AMG V8 SW LONG [2 Filters Required]	463.270	476	04>06	M113E55ML-113.993	R	355	134	FB262/01	
	55 AMG V8 SW LONG [2 Filters Required]	463.271	500	06>07	M113E55ML-113.993	R	355	134	FB262/01	
	55 AMG V8 SW LONG [2 Filters Required]	463.271	507	07>	M113E55ML-113.993	R	355	134	FB262/01	
	270 CDI SW SHORT	463.322	156	02>06	OM612DE27LA-612.965	R	381	155	FB258/01	
	270 CDI SW LONG	463.323	156	02>06	OM612DE27LA-612.965	R	381	155	FB258/01	
	300 Turbodiesel Torpedo	463.308	177	97>01	OM606DE30LA-606.964	R	335	190	FB103/01	
	300 Turbodiesel SW SHORT	463.330	177	97>01	OM606DE30LA-606.964	R	335	190	FB103/01	
	300 Turbodiesel SW LONG	463.331	177	97>01	OM606DE30LA-606.964	R	335	190	FB103/01	
	320 CDI Torpedo [Full kit]	463.303	224	06>	OM642DE30LA-642.970	T	271	144	FB497/20	
	320 CDI SW SHORT [Full kit]	463.340	224	06>	OM642DE30LA-642.970	T	271	144	FB497/20	
	320 CDI SW LONG [Full kit]	463.341	224	06>	OM642DE30LA-642.970	T	271	144	FB497/20	
	350 CDI BlueTEC Torpedo [Full kit]		211	10>	OM642DE30LA	T	271	144	FB497/20	
	350 CDI BlueTEC SW SHORT [Full kit]		211	10>	OM642DE30LA	T	271	144	FB497/20	
	350 CDI BlueTEC SW LONG [Full kit]		211	10>	OM642DE30LA	T	271	144	FB497/20	
	350 CDI Torpedo [Full kit]	463.303	224	09>10	OM642DE30LA-642.970	T	271	144	FB497/20	
	350 CDI SW SHORT [Full kit]	463.340	224	09>10	OM642DE30LA-642.970	T	271	144	FB497/20	
	350 CDI SW LONG [Full kit]	463.341	224	09>10	OM642DE30LA-642.970	T	271	144	FB497/20	
	400 CDI V8 Torpedo [2 Filters Required]	463.309	250	01>06	OM628DE40LA-628.962	R	257	232	FB267/01	
	400 CDI V8 SW SHORT [2 Filters Required]	463.332	250	01>06	OM628DE40LA-628.962	R	257	232	FB267/01	
	400 CDI V8 SW LONG [2 Filters Required]	463.333	250	01>06	OM628DE40LA-628.962	R	257	232	FB267/01	
CLASS G (W 461)	270 CDI SW SHORT	463.322	156	02>06	OM612DE27LA-612.965	R	381	155	FB258/01	
	270 CDI SW LONG	463.323	156	02>06	OM612DE27LA-612.965	R	381	155	FB258/01	
	280 CDI EditionPur SW LONG		184	09>10	OM642DE30LA	T	271	144	FB497/20	
CLASS GL (X 164)	450 [2 Filters Required]		340	06>	M273KE46	R	355	134	FB262/01	
	500 [2 Filters Required]		388	06>		R	355	134	FB262/01	
	550 [2 Filters Required]		388	08>	M273KE55	R	355	134	FB262/01	
	320 CDI [Full kit]		224	06>09		T	271	144	FB497/20	
	350 CDI [2 Filters Required]		215	09>	QM642	T	271	144	FB497/20	
CLASS GLK (X 204)	280 4-matic [2 Filters Required]	204.981	231	08>09	M272E30-272.948	R	355	134	FB262/01	
	300 4-matic [2 Filters Required]	204.981	231	09>	M272E30-272.948	R	355	134	FB262/01	
	350 4-matic [2 Filters Required]	204.987	272	08>	M272E35-272.971	R	355	134	FB262/01	
	350 4-matic Blue Efficiency	204.988	306	11>	M276DE35				C.S00N	
	200 CDI	204.901	143	10>	OM651DE22LA-651.916	C	95,8	175,8	348	FB656/04

Application List

CAN'T FIND YOUR VEHICLE?
 Try the on-line catalogue www.bmcairfilters.com
 Updated every week!

MODEL	ID/ CHASSIS	HP	YEAR	ENGINE	SHAPE	A-D1 mm	B-D2 mm	b-H mm	CODE	NOTE
220 CDI	204.902	170	08>	OM651DE22LA-651.916	C	95,8	175,8	348	FB656/04	
220 CDI 4-matic	204.984	170	08>	OM651DE22LA	C	95,8	175,8	348	FB656/04	
250 CDI 4-matic	204.982	204	09>	OM651DE22LA	C	95,8	175,8	348	FB656/04	
320 CDI (Full kit)	204.983	224	08>09	OM642DE30LA-642.961	T	271	144		FB497/20	
350 CDI (Full kit)	204.983	224	09>10	OM642DE30LA-642.961	T	271	144		FB497/20	
CLASS M (W 163)	230	163.136	97>00	M111E23-111.977HFM	R	292	224		FB139/01	
	320 (V6)	163.154	97>05	M112E32-112.942ME	R	292	224		FB139/01	
	350 (V6)	163.157	02>05	M112E37-112.970	R	292	224		FB139/01	
	430 (V8)	163.172	96>01	M113E43-113.942ME	R	292	224		FB139/01	
	500 (V8)	163.175	01>05	M113E50-113.965	R	292	224		FB139/01	
	55 AMG (V8)	163.174	99>05	M113E55-113.961	R	292	224		FB139/01	
	270 CDI (V5)	163.113	99>05	OM612DE27LA-612.963	R	381	155		FB258/01	
	400 CDI (V8)	163.128	01>05	OM628DE40LA-628.963	R	292	224		FB139/01	
CLASS M (W 164)	350 (2 Filters Required)	164.186	05>11	M272E35-272.967	R	355	134		FB262/01	
	500 (2 Filters Required)	164.175	05>08	M113E50-113.964	R	355	134		FB262/01	
	500 (2 Filters Required)	164.172	08>11	M273KE55-273.963	R	355	134		FB262/01	
	63 AMG (2 Filters Required)	164.177	06>10	M156E63-156.980	R	308	154		FB521/20	
	280 CDI (Full kit)	164.120	05>09	OM642DE30LA-642.940	T	271	144		FB497/20	
	300 CDI (Full kit)	164.120	09>11	OM642DE30LA-642.940	T	271	144		FB497/20	
	320 CDI (Full kit)	164.122	05>09	OM642DE30LA-642.940	T	271	144		FB497/20	
	350 CDI (Full kit)	164.122	09>11	OM642DE30LA-642.940	T	271	144		FB497/20	
	500 4-matic		05>						C.S00N	
CLASS R (W 251)	280 (2 Filters Required)	251.054	07>09	M272E30-272.945	R	355	134		FB262/01	
	300 (2 Filters Required)	251.054	09>	M272E30-272.945	R	355	134		FB262/01	
	350 (2 Filters Required)	251.056	07>10	M272E35-272.967	R	355	134		FB262/01	
	350 4-matic (2 Filters Required)	251.065	06>	M272E35-272.967	R	355	134		FB262/01	
	350 V6		12>						C.S00N	
	500 4-matic (2 Filters Required)	251.075	05>07	M113E50-113.971	R	355	134		FB262/01	
	500 4-matic (2 Filters Required)	251.072	07>10	M273E55-273.963	R	355	134		FB262/01	
	63 AMG 4-matic (2 Filters Required)	251.077	06>07	M156E63-156.980	R	308	154		FB521/20	
	280 CDI (Full kit)	251.026	07>09	OM642DE30LA-642.950	T	271	144		FB497/20	
	280 CDI 4-matic (Full kit)	251.020	06>09	OM642DE30LA-642.950	T	271	144		FB497/20	
	300 CDI Blue Efficiency (Full kit)	251.026	09>	OM642DE30LA-642.950	T	271	144		FB497/20	
	300 CDI 4-matic (Full kit)	251.020	09>10	OM642DE30LA-642.950	T	271	144		FB497/20	
	320 CDI 4-matic (Full kit)	251.022	05>09	OM642DE30LA	T	271	144		FB497/20	
	350 CDI 4-matic (Full kit)	251.022	09>10	OM642DE30LA	T	271	144		FB497/20	
	350 CDI 4-matic (Full kit)	251.122	265	10>	OM642DE30LA	T	271	144	FB497/20	
CLASS R LONG (W 251)	280 (2 Filters Required)	251.154	07>09	M272E30-272.945	R	355	134		FB262/01	
	300 (2 Filters Required)	251.154	09>10	M272E30-272.945	R	355	134		FB262/01	
	350 (2 Filters Required)	251.156	07>10	M272E35-272.967	R	355	134		FB262/01	
	350 4-matic (2 Filters Required)	251.165	06>10	M272E35-272.967	R	355	134		FB262/01	
	350 V6		12>						C.S00N	
	500 4-matic (2 Filters Required)	251.175	05>07	M113E50-113.971	R	355	134		FB262/01	
	500 4-matic (2 Filters Required)	251.172	07>	M273E55-273.963	R	355	134		FB262/01	
	63 AMG 4-matic (2 Filters Required)	251.177	06>07	M156E63-156.980	R	308	154		FB521/20	
	280 CDI (Full kit)	251.126	07>09	OM642DE30LA-642.950	T	271	144		FB497/20	
	300 CDI (Full kit)	251.126	09>10	OM642DE30LA-642.950	T	271	144		FB497/20	
	320 CDI 4-matic (Full kit)	251.122	05>09	OM642DE30LA	T	271	144		FB497/20	
	350 CDI 4-matic (Full kit)	251.122	09>10	OM642DE30LA	T	271	144		FB497/20	
	350 CDI 4-matic (Full kit)	251.122	265	10>	OM642DE30LA	T	271	144	FB497/20	
	350 CDI BlueTEC 4-matic (Full kit)	251.124	211	09>	OM642DE30LA	T	271	144	FB497/20	
CLASS S (W 220)	280 (2 Filters Required)	220.063	204	98>05	M112E28-112.922ME	R	355	134	FB262/01	
	320 V6 (2 Filters Required)	220.065	224	98>02	M112E32-112.944ME	R	355	134	FB262/01	
	350 V6 (2 Filters Required)	220.067	245	02>05	M112E37-112.972	R	355	134	FB262/01	
	350 V6 4-matic (2 Filters Required)	220.087	245	02>05	M112E37-112.975	R	355	134	FB262/01	
	430 V8 (5 gear) (2 Filters Required)	220.070	279	98>03	M113E43-113.941ME	R	355	134	FB262/01	
	430 V8 (7 gear) (2 Filters Required)	220.070	279	03>05	M113E43-113.941ME	R	355	134	FB262/01	
	430 V8 4-matic (5 gear) (2 Filters Required)	220.083	279	98>03	M113E43-113.948	R	355	134	FB262/01	
	430 V8 4-matic (7 gear) (2 Filters Required)	220.083	279	03>05	M113E43-113.948	R	355	134	FB262/01	

Application List

CAN'T FIND YOUR VEHICLE?
 Try the on-line catalogue www.bmcairfilters.com
 Updated every week!

MODEL	ID/ CHASSIS	HP	YEAR	ENGINE	SHAPE	A-D1 mm	B-D2 mm	b-H mm	CODE	NOTE
500 V8 (5 gear) [2 Filters Required]	220.075	306	98>03	M113E50-113.960ME	R	355	134		FB262/01	
500 V8 (7 gear) [2 Filters Required]	220.075	306	03>05	M113E50-113.960ME	R	355	134		FB262/01	
500 V8 4-matic (5 gear) [2 Filters Required]	220.084	306	98>03	M113E50-113.966	R	355	134		FB262/01	
500 V8 4-matic (7 gear) [2 Filters Required]	220.084	306	03>05	M113E50-113.966	R	355	134		FB262/01	
55 AMG V8 (2 Filters Required)	220.073	360	99>02	M113E54-113.986	R	355	134		FB262/01	
55 AMG Kompressor [2 Filters Required]	220.074	500	02>05	M113E55ML-113.991	R	355	134		FB262/01	
63 AMG (2 Filters Required)	220.178	444	01>02	M137E63-137.980	R	355	134		FB262/01	
320 CDI V6	220.026	204	02>05	OM648DE32LA-648.960	R	381	155		FB258/01	
CLASS S LONG (V 220) 400 CDI V8 (2 Filters Required)	220.028	250	00>05	OM628DE40LA-628.960	R	257	232		FB267/01	
280 (2 Filters Required)	220.163	204	98>05	M112E28-112.922ME	R	355	134		FB262/01	
320 V6 (2 Filters Required)	220.165	224	98>02	M112E32-112.944ME	R	355	134		FB262/01	
350 V6 (2 Filters Required)	220.167	245	02>05	M112E37-112.972	R	355	134		FB262/01	
350 V6 4-matic [2 Filters Required]	220.187	245	02>05	M112E37-112.975	R	355	134		FB262/01	
430 V8 (5 gear) [2 Filters Required]	220.170	279	98>03	M113E43-113.941ME	R	355	134		FB262/01	
430 V8 (7 gear) [2 Filters Required]	220.170	279	03>05	M113E43-113.941ME	R	355	134		FB262/01	
430 V8 4-matic (5 gear) [2 Filters Required]	220.183	279	98>03	M113E43-113.948	R	355	134		FB262/01	
430 V8 4-matic (7 gear) [2 Filters Required]	220.183	279	03>05	M113E43-113.948	R	355	134		FB262/01	
500 V8 (5 gear) [2 Filters Required]	220.175	306	98>03	M113E50-113.960ME	R	355	134		FB262/01	
500 V8 (7 gear) [2 Filters Required]	220.175	306	03>05	M113E50-113.960ME	R	355	134		FB262/01	
500 V8 4-matic (5 gear) [2 Filters Required]	220.184	306	98>03	M113E50-113.966	R	355	134		FB262/01	
500 V8 4-matic (7 gear) [2 Filters Required]	220.184	306	03>05	M113E50-113.966	R	355	134		FB262/01	
600 V12 (2 Filters Required)	220.176	500	02>05	M275KE55LA-275.950	R	248	169		FB486/20	
55 AMG V8 (2 Filters Required)	220.173	360	99>02	M113E54-113.986	R	355	134		FB262/01	
55 AMG Kompressor [2 Filters Required]	220.174	500	02>05	M113E55ML-113.991	R	355	134		FB262/01	
65 AMG (2 Filters Required)	220.179	612	04>05	M275KE60LA-275.980	R	248	169		FB486/20	
320 CDI V6	220.126	204	02>05	OM648DE32LA-648.960	R	381	155		FB258/01	
CLASS S (W 221) 400 CDI V8 (2 Filters Required)	220.128	250	00>05	OM628DE40LA-628.960	R	257	232		FB267/01	
350 (2 Filters Required)	221.056	272	06>	M272E35-272.965	R	355	134		FB262/01	
350 4-matic (2 Filters Required)	221.087	272	07>	M272E35-272.975	R	355	134		FB262/01	
400 HYBRID (2 Filters Required)	221.095	279	09>	M272E35-272.974	R	355	134		FB262/01	
450 (2 Filters Required)	221.070	340	06>	M273E46-273.922	R	355	134		FB262/01	
450 4-matic (2 Filters Required)	221.084	340	06>	M273E46-273.924	R	355	134		FB262/01	
500 (USA only) [2 Filters Required]	221.071	387	05>	M273E55-273.961	R	355	134		FB262/01	
500 4-matic (2 Filters Required)	221.086	387	06>	M273E55-273.968	R	355	134		FB262/01	
500 Blue Efficiency [2 Filters Required]	221.073	435	11>	M278DE46AL	R	323	134		FB224/01	
500 Blue Efficiency 4-matic [2 Filters Required]	221.094	435	11>	M278DE46AL	R	323	134		FB224/01	
63 AMG (2 Filters Required)	221.077	525	06>10	M156E63-156.984	R	308	154		FB521/20	
63 AMG Performance [2 Filters Required]	221.074	544	10>	M157DE55LA	R	323	134		FB224/01	
CLASS S LONG (W 221) 320 CDI (Full kit)	221.022	235	06>09	OM642DE30LA-642.930	T	271	144		FB497/20	
350 (2 Filters Required)	221.156	272	06>	M272E35-272.965	R	355	134		FB262/01	
350 4-matic (2 Filters Required)	221.187	272	07>	M272E35-272.975	R	355	134		FB262/01	
400 HYBRID (2 Filters Required)	221.195	279	09>	M272E35-272.974	R	355	134		FB262/01	
450 (2 Filters Required)	221.170	340	06>	M273E46-273.922	R	355	134		FB262/01	
450 4-matic (2 Filters Required)	221.184	340	06>	M273E46-273.924	R	355	134		FB262/01	
500 (USA only) [2 Filters Required]	221.171	387	05>	M273E55-273.961	R	355	134		FB262/01	
500 4-matic (2 Filters Required)	221.186	387	06>	M273E55-273.968	R	355	134		FB262/01	
500 Blue Efficiency [2 Filters Required]	221.173	435	11>	M278DE46AL	R	323	134		FB224/01	
500 Blue Efficiency 4-matic [2 Filters Required]	221.194	435	11>	M278DE46AL	R	323	134		FB224/01	
600 V12 (2 Filters Required)	221.176	517	06>	M275KE55LA	R	248	169		FB486/20	
63 AMG (2 Filters Required)	221.177	525	06>	M156E63-156.984	R	308	154		FB521/20	

CRF
OTA
C
DIA
CONICAL FILTERS
ACCESSORIES
SEARCH YOUR VEHICLE
SEARCH BY DIMENSION
REGENERATION FILTER
MERCHANDISING



Application List

CAN'T FIND YOUR VEHICLE?
 Try the on-line catalogue www.bmcairfilters.com
 Updated every week!

MODEL	ID/ CHASSIS	HP	YEAR	ENGINE	SHAPE	A-D1 mm	B-D2 mm	b-H mm	CODE	NOTE
63 AMG Performance [2 Filters Required]	221.174	544	10>	M157DE55LA	R	323	134		FB224/01	
65 AMG [2 Filters Required]	221.179	612	06>10	M275KE60LA-275.986	R	248	169		FB486/20	
320 CDI [Full kit]	221.122	235	06>09	OM642DE30LA-642.930	T	271	144		FB497/20	
CLASS V (638/2)	V200 CDI	638.294	99>03	OM611DE22LA-611.980	R	315	275		FB277/01	
	V220 CDI	638.294	99>03	OM611DE22LA-611.980	R	315	275		FB277/01	
CL (C 215)	500 [2 Filters Required]	215.375	99>06	M113E50-113.960ME	R	355	134		FB262/01	
	55 AMG [2 Filters Required]	215.373	00>02	M113E55-113.986	R	355	134		FB262/01	*51
						CDA Intake System			ACCD85-150	*2
	55 AMG [2 Filters Required]	215.374	02>06	M113E55ML-113.991	R	355	134		FB262/01	*51
						CDA Intake System			ACCD85-150	*51
CL (C 216)	600 V12 [2 Filters Required]	215.376	02>06	M275KE55LA-275.950	R	248	169		FB486/20	
	65 AMG [2 Filters Required]	215.379	03>06	M275KE60LA-275.980	R	248	169		FB486/20	
	500 [2 Filters Required]	216.371	06>10	M273E55-273.961	R	355	134		FB262/01	
	500 4-matic [2 Filters Required]	216.371	08>10	M273E55-273.961	R	355	134		FB262/01	
	500 Blue Efficiency [2 Filters Required]	216.373	10>	M278DE47LA	R	323	134		FB224/01	
	500 Blue Efficiency 4-matic [2 Filters Required]	216.394	10>	M278DE47LA	R	323	134		FB224/01	
	600 V12 [2 Filters Required]	216.376	06>10	M275KE55LA-275.953	R	248	169		FB486/20	
	63 AMG [2 Filters Required]	216.677	06>10	M156E63-156.984	R	308	154		FB521/20	
	63 AMG Performance [2 Filters Required]		10>	M157DE55LA	R	323	134		FB224/01	
CLK COUPE' (C208)	65 AMG [2 Filters Required]	216.379	06>10	M275KE60LA-275.982	R	248	169		FB486/20	
	200	208.335	97>00	M111E20-111.945	R	292	224		FB139/01	
	200 Kompressor (ITALY only)	208.345	97>00	M111E20ML-111.944	R	292	224		FB139/01	
	200 Kompressor EVO [6 gear]	208.344	00>02	M111E20MLEVO-111.956	R	292	224		FB139/01	
	230 Kompressor	208.347	97>00	M111E23ML-111.975ME	R	292	224		FB139/01	
	230 Kompressor EVO [6 gear]	208.348	00>02	M111E23MLEVO-111.982	R	292	224		FB139/01	
	320	208.365	97>02	M112E32-112.940ME	R	292	224		FB139/01	
	430 [2 Filters Required]	208.370	98>02	M113E43-113.943ME	R	335	190		FB103/01	
CLK CABRIOLET (A208)	55 AMG [2 Filters Required]	208.374	99>02	M113E54-113.984	R	335	190		FB103/01	
	200	208.435	97>00	M111E20-111.945	R	292	224		FB139/01	
	200 Kompressor (ITALY only)	208.445	98>00	M111E20ML-111.944	R	292	224		FB139/01	
	200 Kompressor EVO [6 gear]	208.444	00>03	M111E20MLEVO-111.956	R	292	224		FB139/01	
	230 Kompressor	208.447	98>00	M111E23ML-111.975ME	R	292	224		FB139/01	
	230 Kompressor EVO [6 gear]	208.448	00>03	M111E23MLEVO-111.982	R	292	224		FB139/01	
	320	208.465	98>03	M112E32-112.940ME	R	292	224		FB139/01	
	430 [2 Filters Required]	208.470	99>03	M113E43-113.943ME	R	335	190		FB103/01	
CLK COUPE' (C 209)	55 AMG [2 Filters Required]	208.474	99>03	M113E54-113.984	R	335	190		FB103/01	
	200 Kompressor [6 gear]	209.341	02>06	M271E18ML-271.955	C	77	107	249	FB329/16	
	200 Kompressor [6 gear]	209.342	07>09	M271E18ML-271.940	C	77	107	249	FB329/16	
	240 V6 [6 gear] [2 Filters Required]	209.361	02>05	M112E26-112.912	R	355	134		FB262/01	
	280 V6 [6 gear] [2 Filters Required]	209.354	05>09	M272E30-272.940	R	355	134		FB262/01	
	320 V6 automatic [2 Filters Required]	209.365	02>05	M112E32-112.955	R	355	134		FB262/01	
	350 [2 Filters Required]	209.356	05>09	M272E35-272.960	R	355	134		FB262/01	
	500 V8 automatic [2 Filters Required]	209.375	02>06	M113E50-113.968	R	355	134		FB262/01	
	55 AMG [2 Filters Required]	209.376	02>06	M113E55-113.987	R	355	134		FB262/01	
	63 AMG [2 Filters Required]	209.377	06>09	M156E63-156.982	R	308	154		FB521/20	
	63 AMG Black Series [2 Filters Required]		07>09	M156E63	R	308	154		FB521/20	
	DTM AMG [2 Filters Required]		05>06	M156E63	R	355	134		FB262/01	
	220 CDI	209.308	05>09	OM646DE22LA-646.966	C	77	108	331	FB406/16	
	270 CDI	209.316	03>05	OM612DE27LA-612.967	R	381	155		FB258/01	
	320 CDI [Full kit]	209.320	05>09	OM642DE30LA-642.420	T	271	144		FB497/20	
CLK CABRIOLET (A 209)	200 Kompressor [6 gear]	209.441	03>06	M271E18ML-271.955	C	77	107	249	FB329/16	
	200 Kompressor [6 gear]	209.442	07>10	M271E18ML-271.940	C	77	107	249	FB329/16	
	240 V6 [6 gear] [2 Filters Required]	209.461	03>05	M112E26-112.912	R	355	134		FB262/01	
	280 V6 [6 gear] [2 Filters Required]	209.454	05>10	M272E30-272.940	R	355	134		FB262/01	

INSTALLATION INSTRUCTION *2 It also needs SAC09070K. See Accessories page 31.

*51 Two ACCDA85-150 are required.

Application List

CAN'T FIND YOUR VEHICLE?
 Try the on-line catalogue www.bmcairfilters.com
 Updated every week!

MODEL	ID/ CHASSIS	HP	YEAR	ENGINE	SHAPE	A-D1 mm	B-D2 mm	b-H mm	CODE	NOTE	
	320 V6 automatic [2 Filters Required]	209.465	218	03>05	M112E32-112.955	R	355	134	FB262/01		
	350 [2 Filters Required]	209.456	272	05>10	M272E35-272.960	R	355	134	FB262/01		
	500 V8 automatic [2 Filters Required]	209.475	306	03>06	M113E50-113.968	R	355	134	FB262/01		
	55 AMG [2 Filters Required]	209.476	367	03>06	M113E55-113.987	R	355	134	FB262/01		
	63 AMG [2 Filters Required]	209.477	481	06>10	M156E63-156.982	R	308	154	FB521/20		
	DTM AMG [2 Filters Required]		582	2006	M156E63	R	355	134	FB262/01		
CLK COUPE' (C 207)	320 CDI [Full kit]	209.420	224	05>10	OM642DE30LA-642.420	T	271	144	FB497/20		
	200 CGI	207.348	184	10>	M271DE18LA	T	310	143	116	FB601/08	
	250 CGI	207.347	204	09>	M271DE18LA	T	310	143	116	FB601/08	
	300 Blue Efficiency	207.355	252	11>	M276DE35					C.S00N	
	350 CGI Blue Efficiency [2 Filters Required]	207.357	292	09>	M272DE35-272.983	R	355	134	FB262/01		
	350 CGI Blue Efficiency	207.359	306	11>	M276DE35					C.S00N	
	500 V8 [2 Filters Required]	207.372	388	09>	M273E55-273.971	R	355	134	FB262/01		
	500 Blue Efficiency [2 Filters Required]	207.373	408	11>	M278DE46AL	R	323	134	FB224/01		
	220 CDI Blue Efficiency	207.302	170	10>	OM651DE22LA-651.924	C	95,8	175,8	348	FB656/04	
	250 CDI Blue Efficiency	207.303	204	09>	OM651DE22LA-651.924	C	95,8	175,8	348	FB656/04	
CLK CABRIOLET (A 207)	200 CGI	207.448	184	10>	M271DE18LA	T	310	143	116	FB601/08	
	250 CGI	207.447	204	10>	M271DE18LA	T	310	143	116	FB601/08	
	300 Blue Efficiency	207.455	252	11>	M276DE35					C.S00N	
	350 CGI Blue Efficiency [2 Filters Required]	207.457	292	10>	M272DE35-272.983	R	355	134	FB262/01		
	350 CGI Blue Efficiency	207.459	306	11>	M276DE35					C.S00N	
	500 V8 [2 Filters Required]	207.472	388	10>	M273E55-273.971	R	355	134	FB262/01		
	500 Blue Efficiency [2 Filters Required]	207.473	408	11>	M278DE46AL	R	323	134	FB224/01		
	220 CDI Blue Efficiency	207.402	170	10>	OM651DE22LA-651.924	C	95,8	175,8	348	FB656/04	
	250 CDI Blue Efficiency	207.403	204	10>	OM651DE22LA-651.924	C	95,8	175,8	348	FB656/04	
CLS (C 219)	280 [2 Filters Required]	219.354	231	08>09	M272E30-272.943	R	355	134	FB262/01		
	300 [2 Filters Required]	219.354	231	09>10	M272E30-272.943	R	355	134	FB262/01		
	350 [2 Filters Required]	219.356	272	04>06	M272E35-272.964	R	355	134	FB262/01		
	350 CGI [2 Filters Required]	219.357	292	06>10	M272E35-272.964	R	355	134	FB262/01		
	500 [2 Filters Required]	219.375	306	04>06	M113E50-113.967	R	355	134	FB262/01		
	500 [2 Filters Required]	219.372	388	06>10	M273E55-273.960	R	355	134	FB262/01		
	5 AMG [2 Filters Required]	219.376	476	04>06	M113E55ML-113.990	R	355	134	FB262/01		
	63 AMG [2 Filters Required]	219.377	514	06>	M156E63	R	308	154	FB521/20		
	320 CDI [Full kit]	219.322	224	05>09	OM642DE30LA-642.920	T	271	144	FB497/20		
	350 CDI [Full kit]	219.322	224	09>10	OM642DE30LA-642.920	T	271	144	FB497/20		
CLS (C 218)	250 CDI Blue Efficiency	218.303	204	11>	OM651DE21LA	C	95,8	175,8	348	FB656/04	
	500 V8 Blue Efficiency [2 Filters Required]	218.373	406	10>	M278DE46AL	R	323	134	FB224/01		
	500 V8 Blue Efficiency 4-matic [2 Filters Required]	218.391	406	11>	M278DE46AL	R	323	134	FB224/01		
	63 AMG [2 Filters Required]	218.374	525	11>	M157DE55AL	R	323	134	FB224/01		
	63 AMG Performance [2 Filters Required]	218.374	557	11>	M157DE55AL	R	323	134	FB224/01		
SE	250			65>67		C	90	140	220	FB232/07	
	280			67>75		C	90	140	220	FB232/07	
	280 3.5 V8			1970		C	351		80	FB417/06	
	450 V8			73>75		C	351		80	FB417/06	
W108/W109 SEL/SEB	220			59>65		C	90	140	220	FB232/07	
	280	108.019	160	68>75	M130E28-130.980,984	C	90	140	220	FB232/07	
	300			63>66		C	90	140	220	FB232/07	
	300 3.5 V8			70>72		C	351		80	FB417/06	
	300 4.5 V8			1973		C	351		80	FB417/06	
	220 V8			72>73		C	351		80	FB417/06	
	450 V8			72>75		C	351		80	FB417/06	
SL	250			66>68		C	90	140	220	FB232/07	
	300			60>63		C	90	140	220	FB232/07	
	450 V8	107.044	225	71>75	M117E45-117.982	C	351		80	FB417/06	
SL (R 107)	280	107.042	185	74>76	M110E28-110.982	C	90	140	220	FB232/07	
	280	107.042	177	76>81	M110E28-110.986	C	90	140	220	FB232/07	
	280	107.042	177	81>85	M110E28-110.986	C	90	140	220	FB232/07	
SL (R129)	280 (V6) [2 Filters Required]	129.059	204	98>01	M112E28-112.925	R	355	134	FB262/01		
	320 (V6) [2 Filters Required]	129.064	224	98>01	M112E32-112.943	R	355	134	FB262/01		
	500 (V8) [2 Filters Required]	129.068	306	98>01	M113E50-113.961	R	355	134	FB262/01		
	55 AMG [2 Filters Required]	129.068	354	99>01	M113E55	R	355	134	FB262/01		

CRF
 OTA
 C
 DIA
 CONICAL FILTERS
 ACCESSORIES
 SEARCH YOUR VEHICLE
 SEARCH BY DIMENSION
 REGENERATION FILTER
 MERCHANDISING

Application List

CAN'T FIND YOUR VEHICLE?

Try the on-line catalogue www.bmcairfilters.com
Updated every week!

MODEL	ID/ CHASSIS	HP	YEAR	ENGINE	SHAPE	A-D1 mm	B-D2 mm	b-H mm	CODE	NOTE	
SL (R230)	280 V6 (2 Filters Required)	230.454	231	08>09	M272E30-272.949	R	355	134	FB262/01		
	300 (2 Filters Required)	230.454	231	09>	M272E30-272.949	R	355	134	FB262/01		
	350 V6 (2 Filters Required)	230.467	245	03>06	M112E37-112.973	R	355	134	FB262/01		
	350 V6 (2 Filters Required)	230.456	272	06>08	M272E35-272.966	R	355	134	FB262/01		
	350 V6 (2 Filters Required)	230.458	316	08>	M272E35-272.968	R	355	134	FB262/01		
	500 V8 (2 Filters Required)	230.475	306	01>06	M113E50-113.963	R	355	134	FB262/01		
	500 V8 (2 Filters Required)	230.471	368	06>	M273KE55-273.965	R	355	134	FB262/01		
	55 AMG (2 Filters Required)	230.472	476	01>06	M113E55ML-113.995	R	355	134	FB262/01		
	55 AMG (2 Filters Required)	230.474	517	06>08	M113E55ML-113.992	R	355	134	FB262/01		
	600 V12 (2 Filters Required)	230.476	500	02>06	M275KE55LA-275.951	R	248	169	FB486/20		
	600 V12 (2 Filters Required)	230.477	517	06>	M275KE55LA-275.954	R	248	169	FB486/20		
	63 AMG (2 Filters Required)	230.470	525	08>	M156E63-156.981	R	308	154	FB521/20		
	65 AMG (2 Filters Required)	230.479	612	04>	M275KE60LA-275.981	R	248	169	FB486/20		
SLC	280			74>81		C	90	140	220	FB232/07	
	450 V8			73>75		C	351		80	FB417/06	
SLK (R 170)	200	170.435	136	96>00	M111E20-111.946	R	292	224		FB139/01	
	200 Kompressor	170.445	192	96>00	M111E20ML-111.943	R	235	204		FB145/01	
	200 Kompressor EVO (6 gear)	170.444	163	00>04	M111E20MLEVO-111.958	R	235	204		FB145/01	
	230 Kompressor	170.447	193	96>00	M111E23ML-111.973	R	235	204		FB145/01	
	230 Kompressor EVO (6 gear)	170.449	197	00>04	M111E23MLEVO-111.983	R	235	204		FB145/01	
SLK (R 171)	32 AMG (2 Filters Required)	170.466	354	01>04	M112E32ML-112.960	R	307	120		FB281/01	
	200 Kompressor	171.442	163	04>08	M271E18ML-271.944	C	77	107	249	FB329/16	
	200 Kompressor	171.445	184	08>11	M271E18ML-271.954	C	77	107	249	FB329/16	
	280 V6 (2 Filters Required)	171.454	231	05>09	M272E30-272.942	R	355	134		FB262/01	
	300 (2 Filters Required)	171.454	231	09>11	M272E30-272.942	R	355	134		FB262/01	
	350 V6 (2 Filters Required)	171.456	272	04>08	M272KE35-272.963	R	355	134		FB262/01	
	350 V6 (2 Filters Required)	171.458	305	08>11	M272KE35-272.969	R	355	134		FB262/01	
	350 V6		306	11>						C.S00N	
	55 AMG (2 Filters Required)	171.473	360	04>11	M113E55-113.969	R	355	134		FB262/01	
	55 AMG Performance (2 Filters Required)	171.473	360	08>11	M113E55-113.969	R	355	134		FB262/01	
SLK (R 172)	55 AMG Black Series (2 Filters Required)		400	06>08	M113E55-113	R	355	134		FB262/01	
	200 CGI Blue Efficiency	172.448	184	11>	M271DE18LA	T	310	143	116	FB601/08	
SLR/ROADSTER (R199)	250 CGI Blue Efficiency	172.447	204	11>	M271DE18LA	T	310	143	116	FB601/08	
	5.4 (2 Filters Required)		626	04>		R	292	224		FB139/01	
SLS (C 197)	5.4 722 Edition (2 Filters Required)		650	06>		R	292	224		FB139/01	
	5.4 Roadster (2 Filters Required)		626/650	06>		R	292	224		FB139/01	
	6.3 AMG (2 Filters Required)		571	10>		R	312	212		FB238/01	
SPRINTER	2.3		143			R	315	275		FB277/01	
	2.2 CDI		82/129			R	315	275		FB277/01	
	2.3 Diesel		72/80/82			R	315	275		FB277/01	
	2.3 TD		102			R	315	275		FB277/01	
	2.7 CDI		156			R	315	275		FB277/01	
	2.9 TD		120			R	315	275		FB277/01	
	VANEO	1.6		82	02>05	M166E16-166.961	C	60	107	150	FB148/07
1.6		102	02>05	M166E16-166.961	C	60	107	150	FB148/07		
1.6 CDI		75	02>05	OM668DE17LA-668.914	C	66	104	333	FB215/13		
1.7 CDI		90	02>05	OM668DE17LA-668.914	C	66	104	333	FB215/13		
VITO (G38)	108 CDI	638.194	82	99>03	OM611DE22LA-611.980	R	315	275		FB277/01	
	110 CDI	638.194	102	99>03	OM611DE22LA-611.980	R	315	275		FB277/01	
	112 CDI	638.194	122	99>03	OM611DE22LA-611.980	R	315	275		FB277/01	
CDA Intake System										ACCD85-150	*2

MERCURY

CAPRI	5.0 V8			86		R	286	225		FB508/20
COMET	302 V8			69>71		C	344		71	FB391/06
	351 V8			1969		C	344		71	FB391/06
	351 V8 2BBL			1970		C	344		71	FB391/06
	351 V8 4BBL			69>70		C	344		71	FB391/06
	429 V8			1970		C	344		71	FB391/06
COUGAR	302 V8			68>69		C	344		71	FB391/06
	351 V8 2BBL			69>72		C	344		71	FB391/06
	390 V8			68>69		C	344		71	FB391/06
	2.0			99>02		R	396	148		FB152/01

INSTALLATION INSTRUCTION *2 It also needs SAC09070K.
See Accessories page 31.

Application List

CAN'T FIND YOUR VEHICLE?
 Try the on-line catalogue www.bmcairfilters.com
 Updated every week!

MODEL	ID/ CHASSIS	HP	YEAR	ENGINE	SHAPE	A-D1 mm	B-D2 mm	b-H mm	CODE	NOTE
			88		R	286	225		FB508/20	
CYCLONE			86>88		R	286	225		FB508/20	
			1969		C	344		71	FB391/06	
			1969		C	344		71	FB391/06	
			1969		C	344		71	FB391/06	
MARAUDER			1969		C	344		71	FB391/06	
			1970		C	344		71	FB391/06	
			1970		C	344		71	FB391/06	
MARINER			09>					C.S00N		
MARQUIS			1971		C	344		71	FB391/06	
			69>70		C	344		71	FB391/06	
			1971		C	344		71	FB391/06	
			1969		C	344		71	FB391/06	
			69>71		C	344		71	FB391/06	
			75>78		C	344		71	FB391/06	
MISTIQUE			92>						C.S00N	
MONTCLAIR			95>00		R	396	148		FB152/01	
			1971		C	344		71	FB391/06	
			1970		C	344		71	FB391/06	
			1971		C	344		71	FB391/06	
MONTEGO			1971		C	344		71	FB391/06	
			68>71		C	344		71	FB391/06	
			69>72		C	344		71	FB391/06	
			68>69		C	344		71	FB391/06	
			1971		C	344		71	FB391/06	
MONTEREY			69>71		C	344		71	FB391/06	
			1971		C	344		71	FB391/06	
			69>70		C	344		71	FB391/06	
			1971		C	344		71	FB391/06	
			1969		C	344		71	FB391/06	
POLICE			69>71		C	344		71	FB391/06	
			1971		C	344		71	FB391/06	
SABLE			86>95		R	283	158		FB151/01	
			2008		R	307	171		FB670/20	
TOPAZ			88>95		R	283	158		FB151/01	
			85>91		R	200	179		FB511/20	
			84>86		R	200	179		FB511/20	

MG										
MGF			111	00>02		R	266	107		FB124/01
			120	95>02		R	266	107		FB124/01
			146	95>02		R	266	107		FB124/01
MGTF			116	95>02		R	266	107		FB124/01
ZR			103	01>		R	266	107		FB124/01
							CDA Intake System			ACCD470-130
			117	01>		R	266	107		FB124/01
			160	01>		R	266	107		FB124/01
ZS			117	01>		R	266	107		FB124/01
							CDA Intake System			ACCD485-150 *2
ZT260				03>05		C	203	113	203	FB650/08

MINI										
MINI (R50) COUPE'			90	01>05		R	217	167		FB297/01
							CDA Intake System			ACCD470-130
			90	05>06		T	215	165	115	FB404/20
			116	01>05		R	217	167		FB297/01
			116	05>06		T	215	165	115	FB404/20
MINI (R53) COUPE'			75/88	04>06		R	217	167		FB297/01
			163	01>05		R	282	168		FB345/01
							CDA Intake System			ACCDASP-10
			170	05>06		R	282	168		FB345/01
			200	01>05		R	282	168		FB345/01
			210	05>06		R	282	168		FB345/01
							CDA Intake System			ACCDASP-10
		170	01>06		R	282	168		FB345/01	
		210	05>06		R	282	168		FB345/01	

INSTALLATION INSTRUCTION *2 It also needs SAC09070K.
 See Accessories page 31.

CRF
OTA
C
DIA
CONICAL FILTERS
ACCESSORIES
SEARCH YOUR VEHICLE
SEARCH BY DIMENSION
REGENERATION FILTER
MERCHANDISING

Application List

CAN'T FIND YOUR VEHICLE?
 Try the on-line catalogue www.bmcairfilters.com
 Updated every week!

MODEL	ID/ CHASSIS	HP	YEAR	ENGINE	SHAPE	A-D1 mm	B-D2 mm	b-H mm	CODE	NOTE
MINI (R52) CABRIO	1.6 One	90	04>08		R	217	167		FB297/01	
	1.6 Cooper	116	04>08		R	217	167		FB297/01	
	1.6 Cooper (Getrag gear)	116	05>08		T	215	165	115	FB404/20	
	1.6 Cooper S	163	04>05		R	282	168		FB345/01 ACCDASP-10	
	1.6 Cooper S	170	05>08		R	282	168		FB345/01	
	1.6 Cooper S JCW	200	04>05		R	282	168		FB345/01	
	1.6 Cooper S JCW	210	05>08		R	282	168		FB345/01 ACCDASP-10	
								CDA Intake System		
MINI II (R56) (not USA)	1.4 One	95	07>10		R	496	83		FB485/20	
	1.6 One	98	10>		R	496	83		FB485/20	
	1.6 Cooper	120	07>09		R	496	83		FB485/20	
	1.6 Cooper	122	10>		R	496	83		FB485/20	
	1.6 Cooper S	175	07>10		R	366	147		FB484/08 ACOTASP-09 ACCDASP-26	
	1.6 Cooper S	184	10>		R	366	147		FB484/08	
	1.6 Cooper S JCW	211	08>		R	366	147		FB484/08	
	1.4 D DPF One	88	07>09		R	132	248		FB532/20	
	1.6 D DPF One	90	09>10		R	132	248		FB532/20	
	1.6 D DPF One	90	10>						C.SOON	
	1.6 D DPF Cooper	110	08>10		R	132	248		FB532/20	
	1.6 D DPF Cooper	112	10>						C.SOON	
	2.0 D DPF Cooper	143	10>						C.SOON	
	1.6 Cooper S	184	10>		R	366	147		FB484/08	
	1.6 Cooper S JCW	211/218	07>		R	366	147		FB484/08	
MINI II (R57) CABRIO (not USA)	1.4 One	95	09>10		R	496	83		FB485/20	
	1.6 One	98	09>		R	496	83		FB485/20	
	1.6 Cooper	122	09>10		R	496	83		FB485/20	
	1.6 Cooper S	184	09>		R	366	147		FB484/08	
	1.6 Cooper S JCW	211	09>		R	366	147		FB484/08	
	1.6 D DPF Cooper	112	09>10		R	132	248		FB532/20	
	2.0 D DPF Cooper S	143	10>						C.SOON	
	1.6 Cooper S	184	10>		R	366	147		FB484/08	
	1.6 Cooper S JCW	211/218	09>		R	366	147		FB484/08	
MINI II (R58) COUPE'	1.6 Cooper	122	11>		R	496	83		FB485/20	
	1.6 Cooper S	184	11>		R	366	147		FB484/08	
	1.6 JCW	211	11>		R	366	147		FB484/08	
	2.0 D Cooper S	143	11>						C.SOON	
MINI II (R55) CLUBMAN (not USA)	1.6 One	98	08>		R	496	83		FB485/20	
	1.6 Cooper	120	08>		R	496	83		FB485/20	
	1.6 Cooper S	184	08>		R	366	147		FB484/08	
	1.6 Cooper S JCW	211	08>		R	366	147		FB484/08	
	1.6 D DPF One	90	08>10		R	132	248		FB532/20	
	1.6 D DPF One	90	10>						C.SOON	
	1.6 D DPF Cooper	112	08>10		R	132	248		FB532/20	
	1.6 D DPF Cooper	112	10>						C.SOON	
	2.0 D DPF Cooper	143	11>						C.SOON	
	1.6 Cooper S	184	10>		R	366	147		FB484/08	
1.6 Cooper S JCW	211/218	08>		R	366	147		FB484/08		
MINI II (R60) COUNTRYMAN (not USA)	1.6 One	98	10>		R	496	83		FB485/20	
	1.6 Cooper	122	10>		R	496	83		FB485/20	
	1.6 Cooper S	184	10>		R	366	147		FB484/08	
	1.6 Cooper S All4	184	10>		R	366	147		FB484/08	
	1.6 D DPF One	90	10>						C.SOON	
	1.6 D DPF Cooper	112	10>						C.SOON	
	1.6 D DPF Cooper All4	112	10>						C.SOON	
	2.0 D DPF Cooper S	143	10>						C.SOON	
	2.0 D DPF Cooper S All4	143	10>						C.SOON	
	1.6 Cooper S	184	10>		R	366	147		FB484/08	
	1.6 Cooper S JCW	211/218	09>		R	366	147		FB484/08	

Application List

CAN'T FIND YOUR VEHICLE?
 Try the on-line catalogue www.bmcairfilters.com
 Updated every week!

MODEL	ID/ CHASSIS	HP	YEAR	ENGINE	SHAPE	A-D1 mm	B-D2 mm	b-H mm	CODE	NOTE
MITSUBISHI										
ASX	1.6		10>		R	273	185		FB539/20	
3000 GT	3.0 V6		91>99		R	225	225		FB210/03	
	3.0 V6 F/I & Twin Turbo		91>92		R	225	225		FB210/03	
	3.0 V6 24V DOHC T. Turbo		93>96		R	225	225		FB210/03	
CARISMA	1.6 i	90/95			R	344	169		FB119/01	
	1.8 i	115			R	344	169		FB119/01	
	1.8 GDI	122/125			R	344	169		FB119/01	
	1.9 TD	90/102/115			R	344	169		FB119/01	
CEDIA	1.3 16V	CS, CA	00>07	4G13	R	213	205		FB193/01	
	1.6 16V	CS3A	00>07	4G18	R	213	205		FB193/01	
	2.0 16V	CS9A	00>07	4G63	R	213	205		FB193/01	
CELESTE	1.6 i		75>81						C.S00N	
CHALLENGER PA	3.0 V6		98>04		R	225	225		FB210/03	
COLT	1.3	75	92>		R	213	205		FB193/01	
	1.6 i	113	92>		R	213	205		FB193/01	
	1.6 GLXi 16v	136	92>		R	213	205		FB193/01	
	1.8 i 16v	140	92>		R	213	205		FB193/01	
COLT II - IV (C1_A, CA_A)	1.6	90/105	86>96		R	213	205		FB193/01	
COLT V (CJ_A)	1.5	94	95>05		R	213	205		FB193/01	
	1.3	75/82	00>05		R	213	205		FB193/01	
	1.6	90/103	00>05		R	213	205		FB193/01	
COLT VI/CZ3/CZC/CZT	1.1	75	04>		R	249	115		FB458/20	
	1.3	95	04>		R	249	115		FB458/20	
	1.5	109	04>		R	249	115		FB458/20	
	1.8		92>96		R	213	205		FB193/01	
DIAMANTE	V6 - 3.0 SOHC		94>96		R	225	225		FB210/03	
	V6 - 3.0 24V DOHC		94>95		R	225	225		FB210/03	
	V6 - 3.0 SOCH, DOHC		92>93		R	225	225		FB210/03	
ECLIPSE	2.0		95>99						C.S00N	
	2.4		96>05						C.S00N	
	3.0 V6		00>05						C.S00N	
ECLIPSE GT	3.0 V6		03>05						C.S00N	
GALANT	1.8		92>96						C.S00N	
	2.0		92>96						C.S00N	
	2.0 i	136	96>00		R	250	201		FB209/04	
	2.4		95>03						C.S00N	
	2.4 GDI	150	99>00		R	250	201		FB209/04	
	2.5 V6		92>96						C.S00N	
	2.5 i	163	96>00		R	250	201		FB209/04	
	2.5 i	160	00>03		R	250	201		FB209/04	
	3.0 V6		00>03						C.S00N	
GALANT FORTIS	1.5/Sportback	CY2A, CX2A	109	08>	4A91	R	273	185	FB539/20	
	1.6/Sportback	CY, CZ, CX, CA	117	10>	4A92	R	273	185	FB539/20	
	1.8/Flex/Sportback	CY, CZ, CX3A	140/143	08>	4B10	R	273	185	FB539/20	
	2.0 Rallyart Sportback	CX4A	241	08>	4B11T/C	R	273	185	FB539/20	
	2.0 DI-D/Sportback	CY, CZ, CX, CA	140	08>	BKD	R	273	185	FB539/20	
GALOPPER	3.0 i		141			R	225	225	FB210/03	
GTO & DIAMANTE	3.0		90>		R	225	225		FB210/03	
L200	2.5 TD 4x4		99/100/115	96>	C	90	140	195	FB228/07	
	2.5 D 4x4		61/70/75	86>	C	90	140	195	FB228/07	
	3.2 TD		05>						C.S00N	
LANCER V	1.3 12V		88>90						C.S00N	
LANCER VI	1.3 i	CB1A	75	93>96	4G13	R	213	205	FB193/01	
	1.6 i	CB4A, CD4A, CB, CD	90/113	93>96	4G92	R	213	205	FB193/01	
	1.8 i		140	93>96	4G93T	R	213	205	FB193/01	
LANCER VII	1.3 i	CK1A	75	95>00	4G13	R	213	205	FB193/01	
	1.5 i	CK2A	94	95>00	4G15	R	213	205	FB193/01	
	1.6 i	CK4A	90	95>00	4G92	R	213	205	FB193/01	
	1.8 i	CK, CP	205	95>00	4G93	R	213	205	FB193/01	
LANCER VIII	1.3 16V	CS, CA	82	00>07	4G13	R	213	205	FB193/01	
	1.6 16V	CS3A	98	00>07	4G18	R	213	205	FB193/01	
	2.0 16V	CS9A	135	00>07	4G63	R	213	205	FB193/01	
LANCER IX	1.5/Sportback	CY2A, CX2A	109	08>	4A91	R	273	185	FB539/20	
	1.6/Sportback	CY, CZ, CX, CA	117	10>	4A92	R	273	185	FB539/20	

CRF
OTA
C
DIA
CONICAL FILTERS
ACCESSORIES
SEARCH YOUR VEHICLE
SEARCH BY DIMENSION
REGENERATION FILTER
MERCHANDISING

Application List

CAN'T FIND YOUR VEHICLE?
 Try the on-line catalogue www.bmcairfilters.com
 Updated every week!

MODEL	ID/ CHASSIS	HP	YEAR	ENGINE	SHAPE	A-D1 mm	B-D2 mm	b-H mm	CODE	NOTE
	1.8/Flex/Sportback	CY, CZ, CX3A	140/143	08>	4B10	R	273	185	FB539/20	
	2.0 Rallyart Sportback	CX4A	241	08>	4B11T/C	R	273	185	FB539/20	
	2.0 DI-D/Sportback	CY, CZ, CX, CA	140	08>	BKD	R	273	185	FB539/20	
LANCER CEDIA	1.3 16V	CS, CA	82	00>07	4G13	R	213	205	FB193/01	
	1.6 16V	CS3A	98	00>07	4G18	R	213	205	FB193/01	
	2.0 16V	CS9A	135	00>07	4G63	R	213	205	FB193/01	
LANCER CLASSIC	1.3 16V	CS, CA	82	00>07	4G13	R	213	205	FB193/01	
	1.6 16V	CS3A	98	00>07	4G18	R	213	205	FB193/01	
	2.0 16V	CS9A	135	00>07	4G63	R	213	205	FB193/01	
LANCER EVOLUTION	EVO I		250	92		R	213	205	FB193/01	
	EVO II		260	93>94		R	213	205	FB193/01	
	EVO III		270	95		R	213	205	FB193/01	
	EVO IV		280	96>97		R	213	205	FB193/01	
	EVO V		280	98		R	213	205	FB193/01	
	EVO VI		280	99>00		R	213	205	FB193/01	
	EVO VII		280	01>02		R	213	205	FB193/01	
	EVO VIII		280	03>04		R	213	205	FB193/01	
	EVO IX		280	05>07		R	213	205	FB193/01	
							CDA Intake System		ACCDASP-28	
	EVO X		295	08>		R	273	185	FB539/20	
							OTA Intake System		ACOTASP-05	
LANCER EX	1.5/Sportback	CY2A, CX2A	109	08>	4A91	R	273	185	FB539/20	
	1.6/Sportback	CY, CZ, CX, CA	117	10>	4A92	R	273	185	FB539/20	
	1.8/Flex/Sportback	CY, CZ, CX3A	140/143	08>	4B10	R	273	185	FB539/20	
	2.0 Rallyart Sportback	CX4A	241	08>	4B11T/C	R	273	185	FB539/20	
	2.0 DI-D/Sportback	CY, CZ, CX, CA	140	08>	BKD	R	273	185	FB539/20	
LANCER FORTIS	1.5/Sportback	CY2A, CX2A	109	08>	4A91	R	273	185	FB539/20	
	1.6/Sportback	CY, CZ, CX, CA	117	10>	4A92	R	273	185	FB539/20	
	1.8/Flex/Sportback	CY, CZ, CX3A	140/143	08>	4B10	R	273	185	FB539/20	
	2.0 Rallyart Sportback	CX4A	241	08>	4B11T/C	R	273	185	FB539/20	
	2.0 DI-D/Sportback	CY, CZ, CX, CA	140	08>	BKD	R	273	185	FB539/20	
LANCER iO	1.5/Sportback	CY2A, CX2A	109	08>	4A91	R	273	185	FB539/20	
	1.6/Sportback	CY, CZ, CX, CA	117	10>	4A92	R	273	185	FB539/20	
	1.8/Flex/Sportback	CY, CZ, CX3A	140/143	08>	4B10	R	273	185	FB539/20	
	2.0 Rallyart Sportback	CX4A	241	08>	4B11T/C	R	273	185	FB539/20	
	2.0 DI-D/Sportback	CY, CZ, CX, CA	140	08>	BKD	R	273	185	FB539/20	
LANCER SERIE R	1.5/Sportback	CY2A, CX2A	109	08>	4A91	R	273	185	FB539/20	
	1.6/Sportback	CY, CZ, CX, CA	117	10>	4A92	R	273	185	FB539/20	
	1.8/Flex/Sportback	CY, CZ, CX3A	140/143	08>	4B10	R	273	185	FB539/20	
	2.0 Rallyart Sportback	CX4A	241	08>	4B11T/C	R	273	185	FB539/20	
	2.0 DI-D/Sportback	CY, CZ, CX, CA	140	08>	BKD	R	273	185	FB539/20	
MAGNA TE/TF	2.4		141	96>97		R	353	213	FB330/01	
	3.0			93>96		R	225	225	FB210/03	
	3.0		188	97>98		R	353	213	FB330/01	
	3.5		197	97>98		R	353	213	FB330/01	
MAGNA TH	3.0		188	99>00		R	353	213	FB330/01	
	3.5		197	99>00		R	353	213	FB330/01	
MAGNA TJ	3.0		188	01>		R	353	213	FB330/01	
	3.5		201	00>03		R	254	213	FB102/01	
	3.5		218	00>03		R	254	213	FB102/01	
MIGHTY MAX	2.4 i			91>95		R	225	225	FB210/03	
	3.0 i			91>94		R	225	225	FB210/03	
MIRAGE	1.3 i	CK1A	75	95>00	4G13	R	213	205	FB193/01	
	1.5 i	CK2A	94	95>00	4G15	R	213	205	FB193/01	
	1.6 i	CK4A	90	95>00	4G92	R	213	205	FB193/01	
	1.8 i	CK, CP	205	95>00	4G93	R	213	205	FB193/01	
MONTERO	3.0 i V6			92>95		R	225	225	FB210/03	
MONTERO SPORT	2.4 i			97>99		R	225	225	FB210/03	
	3.0 i			97>99		R	225	225	FB210/03	
OUTLANDER	2.0		136	03>		R	213	205	FB193/01	
	2.0 4WD		126/136/241	03>		R	213	205	FB193/01	
	2.0 TURBO 4WD		201	03>		R	213	205	FB193/01	
	2.4 4WD		139/160/162	03>		R	273	185	FB539/20	
	2.4 Mivec		170	09>		R	273	185	FB539/20	
	2.0 DID		140	02>		R	273	185	FB539/20	
	2.2 DID		156	08>		R	273	185	FB539/20	
	3.0 V6			86>99		R	273	185	FB539/20	
PAJERO	3.0 V6		150/181	90>94		R	225	225	FB210/03	
	1.8 D			98>00					C.SOON	

Application List

CAN'T FIND YOUR VEHICLE?
 Try the on-line catalogue www.bmcairfilters.com
 Updated every week!

MODEL	ID/ CHASSIS	HP	YEAR	ENGINE	SHAPE	A-D1 mm	B-D2 mm	b-H mm	CODE	NOTE
			02>05		C	90	140	195	FB228/07	
		150/181	90>94		C	90	140	195	FB228/07	
PAJERO PININ (H6_W , H7_W)		114	01>		R	213	205		FB193/01	
		120	99>		R	213	205		FB193/01	
		129	00>		R	213	205		FB193/01	
PAJERO MINI PAJERO SPORT (K90)			01>04						C.S00N	
		177			R	225	225		FB210/03	
			99>01						C.S00N	
		99/115/133	02>		C	90	140	195	FB228/07	
			97>05						C.S00N	
PICKUP			91>95		R	225	225		FB210/03	
			91>95		R	225	225		FB210/03	
SHOGUN SIGMA		170	90>		R	225	225		FB210/03	
		205	90>		R	225	225		FB210/03	
SIGNO		75	95>00	4G13	R	213	205		FB193/01	
	CK1A	94	95>00	4G15	R	213	205		FB193/01	
	CK2A	90	95>00	4G92	R	213	205		FB193/01	
	CK4A	205	95>00	4G93	R	213	205		FB193/01	
SPACE GEAR	CK, CP	113	95>		R	225	225		FB210/03	
		132	95>		R	225	225		FB210/03	
SPACE RUNNER (N50)			91>99						C.S00N	
		136	99>		R	250	201		FB209/04	
		150	99		R	250	201		FB209/04	
SPACE STAR		86			R	344	169		FB119/01	
		122			R	344	169		FB119/01	
SPACE WAGON (N5_W)			92>99						C.S00N	
		133	02>		R	250	201		FB209/04	
			92>98						C.S00N	
		147/150	98>		R	250	201		FB209/04	
STARWAGON WA			90>04		R	225	225		FB210/03	
			90>04		R	225	225		FB210/03	
			90>04		R	225	225		FB210/03	
			96>04		R	225	225		FB210/03	
TRITON MH-MJ TRITON MH-MJ- MK			90>04		R	225	225		FB210/03	
VERADA KE/KF		141	96>99		R	353	213		FB330/01	
		187	96>99		R	353	213		FB330/01	
		197	96>99		R	353	213		FB330/01	
VERADA KH VERADA KJ		197	99>00		R	353	213		FB330/01	
VIRAGE I		201	00>		R	353	213		FB330/01	
	CK1A	75	95>00	4G13	R	213	205		FB193/01	
	CK2A	94	95>00	4G15	R	213	205		FB193/01	
	CK4A	90	95>00	4G92	R	213	205		FB193/01	
	CK, CP	205	95>00	4G93	R	213	205		FB193/01	
VIRAGE II		82	00>07	4G13	R	213	205		FB193/01	
	CS, CA	98	00>07	4G18	R	213	205		FB193/01	
	CS3A	135	00>07	4G63	R	213	205		FB193/01	

NISSAN

100 NX		90/102	94>		R	226	168		FB213/01	
		143	93>		R	282	168		FB184/01	
180 SX					R	282	168		FB184/01	
					R	282	168		FB184/01	
200 SX			95>96		R	282	168		FB184/01	
		169	88>93		R	282	168		FB184/01	
		200	93>99		R	282	168		FB184/01	
		160	93>99		R	282	168		FB184/01	
	S13		89>94	CA18DE	R	282	168		FB184/01	
	S13		89>94	CA18DET	R	282	168		FB184/01	
	S13		89>94	SR20DE	R	282	168		FB184/01	
	S13		89>94	SR20DET	R	282	168		FB184/01	
	S14		95>00	SR20DE	R	282	168		FB184/01	

CRF
OTA
C
DIA
CONICAL FILTERS
ACCESSORIES
SEARCH YOUR VEHICLE
SEARCH BY DIMENSION
REGENERATION FILTER
MERCHANDISING

Application List

CAN'T FIND YOUR VEHICLE?
 Try the on-line catalogue www.bmcairfilters.com
 Updated every week!

MODEL	ID/ CHASSIS	HP	YEAR	ENGINE	SHAPE	A-D1 mm	B-D2 mm	b-H mm	CODE	NOTE
	2.0	S14	95>00	SR20DET	R	282	168		FB184/01	
	2.0 DOHC	S14	165	99>02	SR20DE	R	282	168	FB184/01	
	2.0 DOHC Turbo	S15	250	99>02	SR20DET	R	282	168	FB184/01	
200 SKi	1809		89>		R	282	168		FB184/01	
240 C	2.4		72>75	L24					C.SOON	
240 SK	1.8	S13	89>94	CA18DE	R	282	168		FB184/01	
	1.8	S13	89>94	CA18DET	R	282	168		FB184/01	
	2.0	S13	89>94	SR20DE	R	282	168		FB184/01	
	2.0	S13	89>94	SR20DET	R	282	168		FB184/01	
	2.0	S14	95>00	SR20DE	R	282	168		FB184/01	
	2.0	S14	95>00	SR20DET	R	282	168		FB184/01	
	2.4		89>92		R	282	168		FB184/01	
	2.4 16V DOHC		93>96		R	282	168		FB184/01	
260 C	2.6		72>79	L26					C.SOON	
280 C			82>84		R	282	168		FB184/01	
			78>80	L28					C.SOON	
300 C	2960		84>88		R	282	168		FB184/01	
300 SK	Targa Turbo [2 Filters Required]		98>		R	226	168		FB213/01	
300 ZX	3.0 V6/Turbo		88>89		R	282	168		FB184/01	
	3.0 V6 F/I/Twin Turbo [2 Filters Required]		90>92		R	226	168		FB213/01	
	3.0 V6 F/I 24V DOHC [2 Filters Required]		93>96		R	226	168		FB213/01	
	3.0 V6 F/I 24V DOHC T.Turbo [2 Filters Required]		93>96		R	226	168		FB213/01	
	Targa Turbo [2 Filters Required]		90>		R	226	168		FB213/01	
350 Z	3.5 V6	280	03>06		R	282	168		FB184/01	
	3.5 V6	300	03>06		R	282	168		FB184/01	CDA Intake System
	3.5 V6 [Full kit]	315	07>09		R	182	169		FB483/20	
370 Z/FAIRLADY Z	3.7 V6 [Full kit]	337	09>		R	182	169		FB483/20	
	3.7 V6 NISMO [Full kit]	337	09>		R	182	169		FB483/20	
510	1.6		72>73						C.SOON	
	1.9 2BBL		1982						C.SOON	
	2.0		80>81						C.SOON	
	2.0 2BBL		1982						C.SOON	
520 PICKUP	79		65>66						C.SOON	
521 PICKUP	1.6		70>72						C.SOON	
610	1.8		1973						C.SOON	
620	2.0		75>79						C.SOON	
620 PICKUP	1.6		72>73						C.SOON	
710	2.0		1977						C.SOON	
720 PICKUP	2.0		80>85						C.SOON	
	2.2		81>83						C.SOON	
	2.4		83>85						C.SOON	
	2.2 D		1983						C.SOON	
	2.5 D		83>86						C.SOON	
1600	1.6		69>70						C.SOON	
1800	1.8		1973						C.SOON	
810	All Models		80>82		R	282	168		FB184/01	
ALMERA I (N15)	1.4 i	75	96>01		R	226	168		FB213/01	
	1.6 i	90	96>01		R	226	168		FB213/01	
	2.0 i	143	96>00		R	282	168		FB184/01	
	2.0 Diesel	75	95>00		R	282	168		FB184/01	
ALMERA II (N16)	1.5 i	90/98	00>		R	282	168		FB184/01	
	1.8 i	114/116	00>		R	282	168		FB184/01	
	2.0 i	136	01>		R	282	168		FB184/01	
	1.5 dCi	82	02>06		R	375	83		FB313/20	
	2.2 DCI	110/112/136	00>		R	282	168		FB184/01	
ALMERA II HATCHBACK (N16)	1.5 i	90/98	00>		R	282	168		FB184/01	
	1.8 i	114/116	00>		R	282	168		FB184/01	
	2.0 i	136	01>		R	282	168		FB184/01	
	2.2 DCI	110/112/136	00>		R	282	168		FB184/01	
ALMERA TINO (V10)	1.5 i	90	01>		R	282	168		FB184/01	
	1.8 i	114/116	00>		R	282	168		FB184/01	
	2.0 i	136	00>		R	282	168		FB184/01	
	1.5 dCi	82	01>		R	375	83		FB313/20	
	2.2 DCI	110/112/136	00>		R	282	168		FB184/01	

Application List

CAN'T FIND YOUR VEHICLE?
 Try the on-line catalogue www.bmcairfilters.com
 Updated every week!

MODEL		ID/ CHASSIS	HP	YEAR	ENGINE	SHAPE	A-D1 mm	B-D2 mm	b-H mm	CODE	NOTE
ALTIMA	2.4 16V DOHC			93>96		R	282	168		FB184/01	
	3.5 V6			02>	QR20DE, SR20VET	R	282	168		FB184/01	
APRIO	1.5 dCi		65/68	05>		R	375	83		FB313/20	
ARMADA	5.6 V8			05>						C.S00N	
AVENIR	1.8 FWD	W10		90>98	SR18DE	R	282	168		FB184/01	
	2.0 4WD	W10		90>98	SR20DE	R	282	168		FB184/01	
	2.0 4WD TD	W10		90>98	CD20T	R	282	168		FB184/01	
	1.8 FWD	W11		98>05	QG18DE	R	282	168		FB184/01	
	2.0 4WD	W11		98>05	SR20DET	R	282	168		FB184/01	
AXXESS	2.0 4WD TD	W11		98>05	CD20ET	R	282	168		FB184/01	
	2.0	M11		88>98	CA20S	R	282	168		FB184/01	
	2.0	M11		88>98	SR20DE	R	282	168		FB184/01	
	2.4	M11		88>98	KA24E	R	282	168		FB184/01	
	2.4			90		R	282	168		FB184/01	
BASSARA	2.4 VAN			90		R	282	168		FB184/01	
	2.4	JU30		99>03	KA24DE	R	282	168		FB184/01	
	2.5	JU30		99>03	QR25DE	R	282	168		FB184/01	
	3.0	JU30		99>03	VQ30DE	R	282	168		FB184/01	
BIG M	2.5 D			97>98					C.S00N		
BIG M FRONTIER	2.5 D			98>04					C.S00N		
BLUEBIRD (910)	1.8			80>84	L18				C.S00N		
BLUBIRD (U12)	1.8	U12		90>92	CA18DE, CA18DET	R	282	168		FB184/01	
	2.0	U12		90>92	SR20DE, SR20DET	R	282	168		FB184/01	
	2.4 (North America & Australia Only)	U12		90>92	KA24DE	R	282	168		FB184/01	
	2.0 D	U12		90>92	LD20	R	282	168		FB184/01	
BLUBIRD (U13)	1.8 DOHC	U13	125	91>97	SR18DE	R	282	168		FB184/01	
	2.0 DOHC	U13	145	91>97	SR20DE	R	282	168		FB184/01	
	2.0 Turbo	U13	210	91>97	SR20DET	R	282	168		FB184/01	
BLUBIRD (U14)	1.8 DOHC	U14	125	96>01	SR18DE	R	282	168		FB184/01	
	2.0 DOHC	U14	145/150	96>01	SR20DE	R	282	168		FB184/01	
	2.0 OHC D	U14	76	96>01	CD20E	R	282	168		FB184/01	
BLUBIRD SYLPHY (G10)	SSS-Z Sedan	U14		96>01	SR20VE	R	282	168		FB184/01	
	1.5	G10		00>05	QG15DE	R	282	168		FB184/01	
	1.8	G10		00>05	QG18DE	R	282	168		FB184/01	
CAMIONES	2.5 D			97>98					C.S00N		
CEDRIC (Y30)	2.0 V6 Turbo	Y30, WY30		83>87	VG20ET	R	282	168		FB184/01	
	3.0 V6	Y30, WY30		83>87	VG30E	R	282	168		FB184/01	
	3.0 V6 Turbo	Y30, WY30		83>87	VG30ET	R	282	168		FB184/01	
CEDRIC (Y31)	2.8 D	Y30, WY30		83>87	LD28	R	282	168		FB184/01	
	2.0	Y31, SY31		87>91	VG20E	R	282	168		FB184/01	
	2.0 LPG	Y31, SY31		87>07	VG20P	R	282	168		FB184/01	
	2.0 Turbocharged	Y31, SY31		87>91	VG20DET	R	282	168		FB184/01	
	3.0	Y31, SY31		87>91	VG30E	R	282	168		FB184/01	
	3.0 DOHC	Y31, SY31		87>91	VG30DE	R	282	168		FB184/01	
	3.0 Turbocharged	Y31, SY31		87>91	VG30DET	R	282	168		FB184/01	
	2.0 4-Cylinder LPG	Y31, SY31		87>91	RB20P	R	282	168		FB184/01	
	2.0 4-Cylinder LPG	Y31, SY31		87>91	NA20P	R	282	168		FB184/01	
2.0 6-Cylinder LPG	Y31, SY31		87>02	CA20P	R	282	168		FB184/01		
CEDRIC (Y32)	2.0	Y32	125	91>95	VG20E	R	282	168		FB184/01	
	3.0	Y32	160	91>95	VG30E	R	282	168		FB184/01	
	3.0	Y32	200	91>95	VG30DE	R	282	168		FB184/01	
	3.0	Y32	255	91>95	VG30DET	R	282	168		FB184/01	
CEDRIC (Y33)	2.5	Y33		95>99	VQ25DE	R	282	168		FB184/01	
	3.0	Y33		95>99	VG30E	R	282	168		FB184/01	
	3.0	Y33		95>99	VG30DE	R	282	168		FB184/01	
CEDRIC (Y34)	3.0	Y33		95>99	VG30DET	R	282	168		FB184/01	
	2.5	Y34		98>04	VQ25DD	R	282	168		FB184/01	
	2.5	Y34		98>04	RB25DET	R	282	168		FB184/01	
	3.0	Y34		98>04	VQ30DD	R	282	168		FB184/01	
CEFIRO I	3.0	Y34		98>04	VQ30DET	R	282	168		FB184/01	
	2.0	A31		89>94	RB20E, RB20DE	R	282	168		FB184/01	
	2.0 T	A31		89>94	RB20DET	R	282	168		FB184/01	
	2.5	A31		89>94	RB25DE	R	282	168		FB184/01	
CEFIRO II	2.0	A32, WA32	140	95>00	VQ20DE	R	282	168		FB184/01	
	2.5 V6 24V	A32, WA32	190	95>00	VQ25DE	R	282	168		FB184/01	
	3.0	A32, WA32	193	95>00	VQ30DE	R	282	168		FB184/01	
CEFIRO III	2.0 V6 24V	A33, CA33	140	95>00	VQ20DE	R	282	168		FB184/01	
	2.5 V6 24V	A33, CA33	209	95>00	VQ25DE	R	282	168		FB184/01	
	3.0 V6 24V	A33, CA33	200	95>00	VQ30DE	R	282	168		FB184/01	

CRF
 OTA
 C
 DIA
 CONICAL FILTERS
 ACCESSORIES
 SEARCH YOUR VEHICLE
 SEARCH BY DIMENSION
 REGENERATION FILTER
 MERCHANDISING

Application List

CAN'T FIND YOUR VEHICLE?
 Try the on-line catalogue www.bmcairfilters.com
 Updated every week!

MODEL	ID/ CHASSIS	HP	YEAR	ENGINE	SHAPE	A-D1 mm	B-D2 mm	b-H mm	CODE	NOTE	
CHERRY	1.3 2BBL		1983		R	300	168		FB110/03		
	1.5 2BBL		1983		R	300	168		FB110/03		
	1.7 Diesel		86>		R	282	168		FB184/01		
CIMA	3.0 V6	Y31	88>91	VG30DE, VG30DET	R	282	168		FB184/01		
	3.0 DOHC V6	Y32	91>96	VG30DET	R	282	168		FB184/01		
	3.0 DOHC V6	Y33	96>01	VG30DET	R	282	168		FB184/01		
	3.0 DOHC V6	F50	01>10	VG30DET	R	282	168		FB184/01		
CREW	2.0	K30S, K30	93>09	RB20E	R	282	168		FB184/01		
	2.0 LPG	K30S, K30	93>09	NA20P	R	282	168		FB184/01		
CUBE	1.6 16V	Z12	110	10>	R	231	135		FB641/01		
	1.8			09>	R	231	135		FB641/01		
D21 PICKUP	2.5 D		97>98						C.S00N		
D22 PICKUP	2.5 D		98>04						C.S00N		
DATSUN	2.4	D22	97>01	KA24E, KA24DE	R	282	168		FB184/01		
ELGRAND	3.3	E50	97>02	VG33E	R	282	168		FB184/01		
	3.5	E50	97>02	VQ35DE	R	282	168		FB184/01		
	2.5 V6	E51	02>10	VQ25DE	R	282	168		FB184/01		
	3.5 V6	E51	02>10	VQ35DE	R	282	168		FB184/01		
	1.8 FWD	W10	90>98	SR18DE	R	282	168		FB184/01		
EXPERT	2.0 4WD	W10	90>98	SR20DE	R	282	168		FB184/01		
	2.0 4WD TD	W10	90>98	CD20T	R	282	168		FB184/01		
	1.8 FWD	W11	98>05	QG18DE	R	282	168		FB184/01		
	2.0 4WD	W11	98>05	SR20DET	R	282	168		FB184/01		
	2.0 4WD TD	W11	98>05	CD20ET	R	282	168		FB184/01		
	2.4	D22	97>99		R	282	168		FB184/01		
FIERA (D22)	2.4 DOHC	D22	99>05		R	282	168		FB184/01		
	3.0 V6	D22	03>05		R	282	168		FB184/01		
	3.2 V6	D22	00>04		R	282	168		FB184/01		
	2.5 D		98>04						C.S00N		
	4.0 V6		05>						C.S00N		
FRONTIER	2.4	D22	97>99		R	282	168		FB184/01		
	2.4 DOHC	D22	99>05		R	282	168		FB184/01		
	3.0 V6	D22	03>05		R	282	168		FB184/01		
	3.2 V6	D22	00>04		R	282	168		FB184/01		
	2.5 D		98>04						C.S00N		
FRONTIER (D22)	2.4	D22	97>99		R	282	168		FB184/01		
	2.4 DOHC	D22	99>05		R	282	168		FB184/01		
	3.0 V6	D22	03>05		R	282	168		FB184/01		
	3.2 V6	D22	00>04		R	282	168		FB184/01		
	2.5 D		98>04						C.S00N		
GLORIA (Y30)	2.0 V6 Turbo	Y30, WY30	83>87	VG20ET	R	282	168		FB184/01		
	3.0 V6	Y30, WY30	83>87	VG30E	R	282	168		FB184/01		
	3.0 V6 Turbo	Y30, WY30	83>87	VG30ET	R	282	168		FB184/01		
	2.8 D	Y30, WY30	83>87	LD28	R	282	168		FB184/01		
GLORIA (Y31)	2.0	Y31, SY31	87>91	VG20E	R	282	168		FB184/01		
	2.0 LPG	Y31, SY31	87>07	VG20P	R	282	168		FB184/01		
	2.0 Turbocharged	Y31, SY31	87>91	VG20DET	R	282	168		FB184/01		
	3.0	Y31, SY31	87>91	VG30E	R	282	168		FB184/01		
	3.0 DOHC	Y31, SY31	87>91	VG30DE	R	282	168		FB184/01		
	3.0 Turbocharged	Y31, SY31	87>91	VG30DET	R	282	168		FB184/01		
	2.0 4-Cylinder LPG	Y31, SY31	87>91	RB20P	R	282	168		FB184/01		
	2.0 4-Cylinder LPG	Y31, SY31	87>91	NA20P	R	282	168		FB184/01		
GLORIA (Y32)	2.0 6-Cylinder LPG	Y31, SY31	87>02	CA20P	R	282	168		FB184/01		
	2.0	Y32	125	91>95	VG20E	R	282	168		FB184/01	
	3.0	Y32	160	91>95	VG30E	R	282	168		FB184/01	
	3.0	Y32	200	91>95	VG30DE	R	282	168		FB184/01	
	3.0	Y32	255	91>95	VG30DET	R	282	168		FB184/01	
GLORIA (Y33)	2.5	Y33	95>99	VQ25DE	R	282	168		FB184/01		
	3.0	Y33	95>99	VG30E	R	282	168		FB184/01		
	3.0	Y33	95>99	VG30DE	R	282	168		FB184/01		
GLORIA (Y34)	3.0	Y33	95>99	VG30DET	R	282	168		FB184/01		
	2.5	Y34	98>04	VQ25DD	R	282	168		FB184/01		
	2.5	Y34	98>04	RB25DET	R	282	168		FB184/01		
GT-R 35	3.0	Y34	98>04	VQ30DD	R	282	168		FB184/01		
	3.0	Y34	98>04	VQ30DET	R	282	168		FB184/01		
	2.5 V6 [Full kit]		225	06>	R	182	169		FB483/20		
GT-R 35	3.5 V6 [Full kit]		315	06>	R	182	169		FB483/20		
	GT-R 35 Premium [Full kit]		486	08>	R	166	189		FB538/20		
									CRF642/08		
	GT-R 35 Limited [Full kit]		486	08>	R	166	189		FB538/20		
									CRF642/08		
	GT-R 35 Spec-V [Full kit]		486	08>	R	166	189		FB538/20		
									CRF642/08		
	GT-R 35		530	08>	R	166	189		FB538/20		

Application List

CAN'T FIND YOUR VEHICLE?
 Try the on-line catalogue www.bmcairfilters.com
 Updated every week!

MODEL	ID/ CHASSIS	HP	YEAR	ENGINE	SHAPE	A-D1 mm	B-D2 mm	b-H mm	CODE	NOTE
HARDBODY (D21)	2.5 D		97>98						C.S00N	
	2.5 D		98>04						C.S00N	
HARDBODY (D22)	2.4	D22	97>99		R	282	168		FB184/01	
	2.4 DOHC	D22	99>05		R	282	168		FB184/01	
	3.0 V6	D22	03>05		R	282	168		FB184/01	
	3.2 V6	D22	00>04		R	282	168		FB184/01	
	2.5 D	D22	98>04						C.S00N	
HUSTLER (D21)	2.5 D		97>98						C.S00N	
JUKE	1.6		10>		R	226	168		FB213/01	
	1.5 dCi	110	10>		R	238	140		FB432/01	
KUBISTAR	1.2 16V		06>08		R	186	77		FB274/01	
	1.6 16V	95	03>08		T	177	142	90	FB218/01	
	1.5 D		03>08		R	375	83		FB313/20	
LARGO	2.4	W30	89>98	KA24DE	R	282	168		FB184/01	
LAUREL	2.0	C31		L20					C.S00N	
	2.4	C31		L24					C.S00N	
	2.0	C33	89>93	RB20E	R	282	168		FB184/01	
	2.0	C33	89>93	RB20DE	R	282	168		FB184/01	
	2.0	C33	89>93	RB20DET	R	282	168		FB184/01	
	2.0	C33	89>93	RB25DE	R	282	168		FB184/01	
	2.0	C34	93>97	RB20E	R	282	168		FB184/01	
	2.0	C34	93>97	RB20DE	R	282	168		FB184/01	
	2.5	C34	93>97	RB25DE	R	282	168		FB184/01	
	2.5	C34	93>97	RB25DET	R	282	168		FB184/01	
	2.0	C35	97>02	RB20DE	R	282	168		FB184/01	
	2.5	C35	97>02	RB25DE	R	282	168		FB184/01	
	2.5 Turbo	C35	97>02	RB25DET	R	282	168		FB184/01	
LEOPARD	2.0 V6	F31	86>92	VG20E	R	282	168		FB184/01	
	2.0 V6 Turbo	F31	86>92	VG20ET	R	282	168		FB184/01	
	2.0 V6 Turbo	F31	210	VG20DET	R	282	168		FB184/01	
	3.0 V6	F31	86>92	VG30DE	R	282	168		FB184/01	
	3.0 V6	F31	200	VG30DE	R	282	168		FB184/01	
	3.0 V6 Turbo	F31	285	VG30DET	R	282	168		FB184/01	
	3.0 V6	JY32	200	VG30DE	R	282	168		FB184/01	
	2.0 V6	Y33	125	VG20E	R	282	168		FB184/01	
	2.5 Turbo	Y33	235	RB25DET	R	282	168		FB184/01	
	3.0 V6	Y33	160	VG30E	R	282	168		FB184/01	
	3.0 V6	Y33	220	VG30DE	R	282	168		FB184/01	
	3.0 V6	Y33	230	VG30DD	R	282	168		FB184/01	
	3.0 V6 Turbo	Y33	260	VG30DET	R	282	168		FB184/01	
LIBERTY	2.0	M11	88>98	CA20S	R	282	168		FB184/01	
	2.0	M11	88>98	SR20DE	R	282	168		FB184/01	
	2.4	M11	88>98	KA24E	R	282	168		FB184/01	
	2.0	M12	98>04	SR20DE	R	282	168		FB184/01	
	2.0	M12	98>04	SR20DET	R	282	168		FB184/01	
	2.0	M12	98>04	QR20DE	R	282	168		FB184/01	
MAXIMA	3.5 V6		03>	QR20DE, SR20VET	R	282	168		FB184/01	
MAXIMA QX II	2.0	A32, WA32	140	VG20DE	R	282	168		FB184/01	
	2.5 V6 24V	A32, WA32	190	VG25DE	R	282	168		FB184/01	
	3.0	A32, WA32	193	VG30DE	R	282	168		FB184/01	
MAXIMA QX III	2.0 V6 24V	A33, CA33	140	VG20DE	R	282	168		FB184/01	
	2.5 V6 24V	A33	209	VG25DE	R	282	168		FB184/01	
	3.0 V6 24V	A33	200	VG30DE	R	282	168		FB184/01	
MICRA II	1.0 i 16v		92>		R	169	155		FB233/01	
	1.3 i 16v		92>		R	169	155		FB233/01	
MICRA III (K12)	1.0	K12	65	03>	R	169	155		FB233/01	
	1.2	K12	65/80	03>	R	169	155		FB233/01	
	1.4	K12	88	03>	R	169	155		FB233/01	
	1.4 C+C	K12	88	05>	R	169	155		FB233/01	
	1.6	K12		05>10	R	231	135		FB641/01	
	160 SR/C+C	K12	110	05>	R	231	135		FB641/01	
	1.5 dCi	K12	65/68/82/86	03>	R	238	140		FB432/01	
MICRA IV (K13)	1.2	K13	80	10>	R	226	168		FB213/01	
	1.2 DIG	K13	98	10>	R	226	168		FB213/01	
MARCH	1.2		79	11>	R	226	168		FB213/01	
MURANO (Z50)	2.5/3.5	Z50	234	apr/09>	R	282	168		FB184/01	
MURANO (Z51)	3.5 4x4	Z51	256	07>	R	282	168		FB184/01	
NAVARA D21	2.4		95>97		R	282	168		FB184/01	
	3.0 V6		92>97		R	282	168		FB184/01	

CRF
OTA
C
DIA
CONICAL FILTERS
ACCESSORIES
SEARCH YOUR VEHICLE
SEARCH BY DIMENSION
REGENERATION FILTER
MERCHANDISING

Application List

CAN'T FIND YOUR VEHICLE?

Try the on-line catalogue www.bmcairfilters.com
Updated every week!

MODEL	ID/ CHASSIS	HP	YEAR	ENGINE	SHAPE	A-D1 mm	B-D2 mm	b-H mm	CODE	NOTE
NAVARA D22	2.5 D		97>98						C.SOON	
	2.4	D22	97>99		R	282	168		FB184/01	
	2.4 DOHC	D22	99>05		R	282	168		FB184/01	
	3.0 V6	D22	03>05		R	282	168		FB184/01	
	3.2 V6	D22	00>04		R	282	168		FB184/01	
NAVARA D40	2.5 D	D22	98>04						C.SOON	
	2.5 Dcl		190	05>	R	287	184		FB166/01	
	2.5 D (OEM 16546EB70A)			05>					C.SOON	
NV200	1.6		10>		R	231	135		FB641/01	
	1.5 dCi		10>		R	238	140		FB432/01	
NV1500	4.0 V6		12>						C.SOON	
NV2500 HD	4.0 V6		12>						C.SOON	
NV2500 HD	5.6 V8		12>						C.SOON	
NV3500 HD	5.6 V8		12>						C.SOON	
NX	1.6		94>96		R	226	168		FB213/01	
NOTE (E11)	1.2		2010		R	169	155		FB233/01	
	1.4		88	06>	R	169	155		FB233/01	
	1.6		110	06>	R	231	135		FB641/01	
	1.5 dCi		68/86/103	06>	R	238	140		FB432/01	
	3.0 V6			92>95	R	282	168		FB184/01	
PATHFINDER II (R50)	3.3 i		150/170	97>04	R	282	168		FB184/01	
	3.5 i		220	00>04	R	282	168		FB184/01	
	2.7 TD 4WD		131	94>04	R	282	168		FB184/01	
PATHFINDER II	2.5 Dcl		190	05>10	R	287	184		FB166/01	
	4.0 V6			05>					C.SOON	
	5.6 V8			04>					C.SOON	
PATROL III (160 SERIES)	2.8 V6		80>90	L28					C.SOON	
PATROL IV (Y60)	4.2 6 Cyl.		165	88>97					FB184/01	
	2.8 V6 D			88>97	R	282	168		ACCDA85-150	*31
PATROL V (Y61)	2.7 V6 D			98>01					C.SOON	
	2.7 V6 D			98>01					C.SOON	
PATROL VI (Y62)	2.8 TD S/SE		130	97>00	C	90	159	140	FB229/07	
	3.0 DTI		160	00>05	C	90	159	140	FB229/07	
	5.6 V8		317	10>					C.SOON	
	5.6 V8		400	10>					C.SOON	
PICKUP	2.4 i		120	98>					C.SOON	
	3.0 V6			90>98	R	282	168		FB184/01	
	2.5 D			97>98	R	282	168		FB184/01	
	2.5 D			98>04					C.SOON	
PINTARA U12	2.0			89>92	R	282	168		FB184/01	
	2.4			89>92	R	282	168		FB184/01	
PIXO	1.0 (OEM n° 13780 M83K00)			09>11	R	244	145		FB659/01	
PL-312	1.2			61>64					C.SOON	
PL-410	1.2			67>68					C.SOON	
PL-510	1.5			68>71					C.SOON	
PL-610	1.8			72>74					C.SOON	
PL-710	2.0			72>74					C.SOON	
	1.8			1977					C.SOON	
	2.0			1977					C.SOON	
POWER EAGLE	2.5 D			97>98					C.SOON	
PRAIRIE	2.0	M11		88>98	CA20S	R	282	168		FB184/01
	2.0	M11		88>98	SR20DE	R	282	168		FB184/01
	2.4	M11		88>98	KA24E	R	282	168		FB184/01
	2.0	M12		98>04	SR20DE	R	282	168		FB184/01
	2.0	M12		98>04	SR20DET	R	282	168		FB184/01
	2.0	M12		98>04	QR20DE	R	282	168		FB184/01
PRIMASTAR	2.0 16V		120	03>	T	177	142	90	FB218/01	
	1.9 dCi		82	02>	R	316	102		FB275/01	
	1.9 dCi		100	02>	R	316	102		FB275/01	
PRIMERA I	2.0 i			89>92	R	282	168		FB184/01	
PRIMERA II (P10)	1.6 i Multi Point Inj.		90	90>96	R	226	168		FB213/01	
	2.0 GT		150	90>96	R	282	168		FB184/01	
	2.0 SGX		115/125	90>96	R	282	168		FB184/01	
	2.0 Diesel		75	90>96	R	282	168		FB184/01	
PRIMERA II HATCHBACK (P10)	2.0 i		115/125	90>96	R	282	168		FB184/01	
PRIMERA III (P11)	1.6 i		90/100	96>02	R	226	168		FB213/01	

INSTALLATION INSTRUCTION *31 It also needs SATR60082K.
See Accessories page 31.

Application List

CAN'T FIND YOUR VEHICLE?
 Try the on-line catalogue www.bmcairfilters.com
 Updated every week!

MODEL	ID/ CHASSIS	HP	YEAR	ENGINE	SHAPE	A-D1 mm	B-D2 mm	b-H mm	CODE	NOTE
		114	99>01		R	282	168		FB184/01	
		115/130/ 140/150	96>02		R	282	168		FB184/01	
		90	96>02		R	282	168		FB184/01	
PRIMERA III HATCHBACK (P11)		114	99>02		R	282	168		FB184/01	
		115/130/ 140/150	96>02		R	282	168		FB184/01	
		90	96>02		R	282	168		FB184/01	
PRIMERA III TRAVELLER (WP11)		114	99>01		R	282	168		FB184/01	
		115/130/ 140/150	96>02		R	282	168		FB184/01	
		90	96>02		R	282	168		FB184/01	
PRIMERA IV (P12)		106	02>		R	282	168		FB184/01	
		115	02>		R	282	168		FB184/01	
		140	02>		R	282	168		FB184/01	
		139	03>		R	282	168		FB184/01	
		126	02>		R	282	168		FB184/01	
PRIMERA IV HATCHBACK (P12)		106	02>		R	282	168		FB184/01	
		115	02>		R	282	168		FB184/01	
		140	02>		R	282	168		FB184/01	
		139	03>		R	282	168		FB184/01	
		126	02>		R	282	168		FB184/01	
PRIMERA IV STATION WAGON (WP12)		115	02>		R	282	168		FB184/01	
		140	02>		R	282	168		FB184/01	
		139	03>		R	282	168		FB184/01	
PRESEA	R10		90>95	SR18DE	R	282	168		FB184/01	
	R10		90>95	SR20DE	R	282	168		FB184/01	
	R11		95>00	SR18DE	R	282	168		FB184/01	
	R11		95>00	SR20DE	R	282	168		FB184/01	
PRESAGE	U30		98>03	KA24DE	R	282	168		FB184/01	
	U30		98>03	QR25DE	R	282	168		FB184/01	
	U30		98>03	VQ30DE	R	282	168		FB184/01	
	U31		03>09	QR25DE	R	282	168		FB184/01	
PULSAR	N13, N14, N15		86/05>	E15A, GA15E, GA16DE, CA16DE, SR18DE, SR20DET, SR16VE, CD17, CD20	R	282	168		FB184/01	
QASHQAI		114	07>	HR16DE	T	230	161	136	FB674/20	
		140	07>	MR20DE	T	230	161	136	FB674/20	
	J10, JJ10	103/110	10>		R	231	135		FB641/01	
		150	07>	M1D, M9R	T	230	161	136	FB674/20	
QUEST			07>	QR20DE, SR20VET	R	282	168		FB184/01	
RASHEEN	RB14		94>00	SR18DE	R	282	168		FB184/01	
	RB14		94>00	SR20DE	R	282	168		FB184/01	
ROGUE			08>		R	226	168		FB213/01	
R' NESSA	N30		97>01	SR20DE	R	282	168		FB184/01	
	N30		97>01	SR20DET	R	282	168		FB184/01	
	N30		97>01	KA24DE	R	282	168		FB184/01	
SAFARI (Y60)		165	88>97		R	282	168		FB184/01	
SAFARI (Y61)			88>97						C.S00N	
			98>01						C.S00N	
		130	97>00		C	90	159	140	FB229/07	
		160	00>05		C	90	159	140	FB229/07	
SENTRA			95		R	282	168		FB184/01	
			96		R	282	168		FB184/01	
			93>94		R	282	168		FB184/01	
			88>		R	282	168		FB184/01	
			88>		R	282	168		FB184/01	
			88>		R	282	168		FB184/01	
			88>		R	282	168		FB184/01	
			07>		R	226	168		FB213/01	
SERANZA (Y61)			98>01						C.S00N	
		130	97>00		C	90	159	140	FB229/07	
		160	00>05		C	90	159	140	FB229/07	
SERENA	C23		91>02	SR20DE	R	282	168		FB184/01	
	C23		91>02	CD20	R	282	168		FB184/01	
	C24		99>05	SR20DE	R	282	168		FB184/01	

CRF
OTA
C
DIA
CONICAL FILTERS
ACCESSORIES
SEARCH YOUR VEHICLE
SEARCH BY DIMENSION
REGENERATION FILTER
MERCHANDISING

Application List

CAN'T FIND YOUR VEHICLE?

Try the on-line catalogue www.bmcairfilters.com
Updated every week!

MODEL	ID/ CHASSIS	HP	YEAR	ENGINE	SHAPE	A-D1 mm	B-D2 mm	b-H mm	CODE	NOTE
	2.0	C24	99>05	QR20DE	R	282	168		FB184/01	
	2.5	C24	99>05	YD25DDTi	R	282	168		FB184/01	
	2.5	C24	99>05	QR25DE	R	282	168		FB184/01	
SKYLINE (R31)	GT Excel Twin Cam 2.0 DOHC 24V	R31	155	85>89	RB20DE	R	282	168	FB184/01	
	GT Passage Twin Cam 2.0 DOHC 24V	R31	155	85>89	RB20DE	R	282	168	FB184/01	
	GT Passage Turbo 2.0 SOHC	R31	167	85>89	RB20ET	R	282	168	FB184/01	
	GT Passage Twin Cam Turbo 2.0 DOHC 24V	R31	180	85>89	RB20DET	R	282	168	FB184/01	
	GTS 2.0 DOHC	R31	155	85>89	RB20DE	R	282	168	FB184/01	
	GTS Turbo 2.0 DOHC	R31	180	85>89	RB20DET	R	282	168	FB184/01	
SKYLINE (R32)	GTS-X Turbo 2.0 DOHC	R31	190	85>89	RB20DET	R	282	168	FB184/01	
	GTS Type-J 2.0	R32	155	89>94	RB20DE	R	282	168	FB184/01	
	GTS Type-S 2.0	R32	155	89>94	RB20DE	R	282	168	FB184/01	
	GTS Type-X 2.0	R32	155	89>94	RB20DE	R	282	168	FB184/01	
	GTS-25 Type-S 2.5	R32	180	89>94	RB25DE	R	282	168	FB184/01	
	GTS-25 Type-X 2.5	R32	180	89>94	RB25DE	R	282	168	FB184/01	
	GTS-25 Type-XG 2.5	R32	180	89>94	RB25DE	R	282	168	FB184/01	
	GTS-t Type-M 2.0	R32	212	89>94	RB20DET	R	282	168	FB184/01	
	GTS-4 Turbo 2.0	R32	212	89>94	RB20DET	R	282	168	FB184/01	
SKYLINE GT-R (R32)	GT-R Twin Turbo 2.6	R32	276	89>94	RB26DETT	R	282	168	FB184/01	
SKYLINE (R33)	GTS25 2.5 DOHC	R33	190	93>98	RB25DE	R	282	168	FB184/01	
	GTS-4 2.5 DOHC	R33	190	93>98	RB25DE	R	282	168	FB184/01	
	GTS25T 2.5 DOHC Turbo	R33	250	93>98	RB25DET	R	282	168	FB184/01	
SKYLINE GT-R (R33)	GT-R 2.6 DOHC Twin Turbo	R33	305	93>98	RB26DETT	R	282	168	FB184/01	
	GT-R LM 2.6 DOHC Twin Turbo	R33	305	93>98	RB26DETT	R	282	168	FB184/01	
	Dr.GT-R Autech.version 2.6 DOHC Twin Turbo	R33	305	93>98	RB26DETT	R	282	168	FB184/01	
SKYLINE (R34)	GT 2.0	R34	155	99>02	RB20DE	R	282	168	FB184/01	
	GT 2.5	R34	155	99>02	RB20DE	R	282	168	FB184/01	
	25 GT 2.5	R34	200	99>02	RB25DE	R	282	168	FB184/01	
	GT-V 2.5	R34	200	99>02	RB25DE	R	282	168	FB184/01	
	GT-X 2.5	R34	200	99>02	RB25DE	R	282	168	FB184/01	
	GT-FOUR AWD 2.5	R34	200	99>02	RB25DE	R	282	168	FB184/01	
	GT-T 2.5 Turbo	R34	280	99>02	RB25DET	R	282	168	FB184/01	
SKYLINE GT-R (R34)	GT-R Twin Turbo 2.6	R34	332	99>02	RB26DETT	R	282	168	FB184/01	
SKYLINE (V35)	250GT 2.5	V35	215	01>07	VQ25DD	R	282	168	FB184/01	
	250GT FOUR 2.5	V35	215	01>07	VQ25DD	R	282	168	FB184/01	
	300GT 3.0	V35	260	01>07	VQ30DD	R	282	168	FB184/01	
	350GT-8 3.5	V35	272	01>07	VQ35DE	R	282	168	FB184/01	
	350GT Coupe 3.5	V35	280	01>07	VQ35DE	R	282	168	FB184/01	
SILVIA (S12)	2.0 i	S12	145	84>88		R	282	168	FB184/01	
	2.0 Turbo	S12				R	282	168	FB184/01	
SILVIA	1.8	S13		89>94	CA18DE	R	282	168	FB184/01	
	1.8	S13		89>94	CA18DET	R	282	168	FB184/01	
	2.0	S13		89>94	SR20DE	R	282	168	FB184/01	
	2.0	S13		89>94	SR20DET	R	282	168	FB184/01	
	2.0	S14		95>00	SR20DE	R	282	168	FB184/01	
	2.0	S14		95>00	SR20DET	R	282	168	FB184/01	
	2.0 DOHC	S14	165	99>02	SR20DE	R	282	168	FB184/01	
	2.0 DOHC Turbo	S15	250	99>02	SR20DET	R	282	168	FB184/01	
SPL-310	1.6 2BBL			1965					C.S00N	
STANZA FX	2.4			90>92		R	282	168	FB184/01	
STAGEA I	2.0	WC34, AWC34	153	96>98	RB20E, RB20DE	R	282	168	FB184/01	
	2.5 Turbo	WC34, AWC34	221	96>98	RB25DET	R	282	168	FB184/01	
STAGEA II	2.5 V6	M35		01>07	VQ25DD	R	282	168	FB184/01	
	2.5 V6 4WD	M35		01>07	VQ25DD	R	282	168	FB184/01	
	2.5 Turbo V6	M35		01>04	VQ25DET	R	282	168	FB184/01	
	3.0 V6	M35		01>04	VQ30DD	R	282	168	FB184/01	
	3.5 V6	M35		04>07	VQ35DE	R	282	168	FB184/01	
	3.5 V6 4WD	M35		04>07	VQ35DE	R	282	168	FB184/01	
	3.5 V6 4WD	M35		04>07	VQ35DE	R	282	168	FB184/01	
SUNNY II (B13)	1.5 Inj./4WD GA15E	B13		87>		R	282	168	FB184/01	
	1.5 Turbo/1.5 WD	B13		85>		R	282	168	FB184/01	
	1.6 Turbo	B13	110	87>88		R	282	168	FB184/01	
	1.6 DOHC	B13		86>		R	282	168	FB184/01	
	1.8 i 16V GT	B13	125	89>91		R	282	168	FB184/01	
	1.7 D	B13	54	86>89		R	282	168	FB184/01	

Application List

CAN'T FIND YOUR VEHICLE?
 Try the on-line catalogue www.bmcairfilters.com
 Updated every week!

MODEL	ID/ CHASSIS	HP	YEAR	ENGINE	SHAPE	A-D1 mm	B-D2 mm	b-H mm	CODE	NOTE
SUNNY III (B14)	1.4 INJ.,	B14	75	93>		R	226	168	FB213/01	
	1.6 INJ.	B14	90	93>		R	226	168	FB213/01	
	2.0 16V	B14	143	90>95		R	282	168	FB184/01	
	2.0 i Turbo GTI-R	B14	220	90>95		R	282	168	FB184/01	
	2.0 D	B14	75	90>95		R	282	168	FB184/01	
SUNNY III HATCHBACK (B14)	2.0 16V	B14	143	90>95		R	282	168	FB184/01	
	2.0 i Turbo GTI-R	B14	220	90>95		R	282	168	FB184/01	
	2.0 D	B14	75	90>95		R	282	168	FB184/01	
SUNNY/LUCINO		B12, B13, B14, B15		85>09	E15E, E15ET, GA15E, GA16DE, CA16DE, SR18DE, SR16VE, CD17, CD20, QG13DE, QG15DD, QG18DE, YD22DD	R	282	168	FB184/01	
SUNNY III TRAVELLER (Y10)	2.0 D		75	90>95		R	282	168	FB184/01	
TEANA	2.5	J31	172	03>08	QR25DE	R	282	168	FB184/01	
	3.5	J31	228	03>08	VQ35DE	R	282	168	FB184/01	
TERRANO (D22)	2.4	D22		97>99		R	282	168	FB184/01	
	2.4 DOHC	D22		99>05		R	282	168	FB184/01	
	3.0 V6	D22		03>05		R	282	168	FB184/01	
	3.2 V6	D22		00>04		R	282	168	FB184/01	
TERRANO I (WD21)	2.5 D	D22		98>04					C.S00N	
	2.4			93>		R	282	168	FB184/01	
	2.7 D			89>96		C	210	255	61	FB180/07
TERRANO II (R20)	3.0 i		148	90>95		R	282	168	FB184/01	
	2.4 i		116/118/124	93>02		R	282	168	FB184/01	
TIIDA	1.6	C11X, SC11X	110/126	07>		R	231	135	FB641/01	
	1.8		110/126	07>		R	231	135	FB641/01	
	1.5 dCi		106	07>		R	238	140	FB432/01	
TINO	1.8	V10		00>06	QG18DE	R	282	168	FB184/01	
	2.0	V10		00>06	SR20DE	R	282	168	FB184/01	
TITAN	5.6 V8			04>					C.S00N	
URVAN	2.3 D	E23		1986	SD23	C	90	149	286	FB231/07
	2.5 D	E24		1989	TD25	C	90	149	286	FB231/07
VANETTE SERENA	2.0	C23		91>02	SR20DE	R	282	168	FB184/01	
	2.0 D	C23		91>02	CD20	R	282	168	FB184/01	
VERSA	1.6			10>		R	231	135	FB641/01	
	1.8			07>		R	231	135	FB641/01	
XTERRA	4.0 V6			05>					C.S00N	
X-TRAIL (T30)	2.0 i	T30	140	01>	QR20DE	R	282	168	FB184/01	
	2.5 i	T30	165	03>	QR25DE	R	282	168	FB184/01	
	2.2 dCi	T30	136	03>	YD22DDTi	R	282	168	FB184/01	
X-TRAIL (T31)	2.0		141	07>	MR20DE	T	230	161	136	FB674/20
	2.0 FWD		140	08>	MR20DE	T	230	161	136	FB674/20
	2.5 i	T31		07>	QR20DE, SR20VET	R	282	168	FB184/01	
	2.0 dCi		150/173	07>	M9R, M9R760	T	230	161	136	FB674/20
WINGROAD/AD VAN/AD MAX I	1.3	Y10, CY10		90>99		R	282	168	FB184/01	
	1.5	Y10, CY10		90>99		R	282	168	FB184/01	
	1.7 D	Y10, CY10		90>99		R	282	168	FB184/01	
WINGROAD/AD VAN/AD MAX II	1.5	Y11		99>06	QG15DE	R	282	168	FB184/01	
	1.8	Y11		99>06	QG18DE	R	282	168	FB184/01	
	2.0	Y11		99>06	SR20VE	R	282	168	FB184/01	
		Y11		99>05	QG13DE, QG15DE, QG18DE, SR20VE, YD22DD, QR20DE	R	282	168	FB184/01	
WINNER	2.5 D			98>04					C.S00N	
OLDSMOBILE										
442	350 V8 4BBL			66>69		C	351	80	FB417/06	
	400 V8			68>70		C	351	80	FB417/06	
	455 V8 4BBL			68>70		C	351	80	FB417/06	
98	350 V8 4BBL			1973		C	351	80	FB417/06	
	425 V8			1967		C	351	80	FB417/06	
	425 V8 4BBL			1966		C	351	80	FB417/06	
	455 V8			1974		C	351	80	FB417/06	

CRF
OTA
C
DIA
CONICAL FILTERS
ACCESSORIES
SEARCH YOUR VEHICLE
SEARCH BY DIMENSION
REGENERATION FILTER
MERCHANDISING

Application List

CAN'T FIND YOUR VEHICLE?
 Try the on-line catalogue www.bmcairfilters.com
 Updated every week!

MODEL	ID/ CHASSIS	HP	YEAR	ENGINE	SHAPE	A-D1 mm	B-D2 mm	b-H mm	CODE	NOTE
AURORA	3.5		01>02						C.SOON	
	4.0 V8		01>03						C.SOON	
CUSTOM CRUISER	350 V8		1973		C	351		80	FB417/06	
	350 V8		77>79		C	351		80	FB417/06	
	403 V8		77>79		C	351		80	FB417/06	
	400 V8		1975		C	351		80	FB417/06	
	455 V8		71>76		C	351		80	FB417/06	
CUTLASS	260 V8		1977		C	351		80	FB417/06	
	330 V8		1967		C	351		80	FB417/06	
	350 V8		70>77		C	351		80	FB417/06	
	350 V8 4BBL		1968		C	351		80	FB417/06	
	400 V8 4BBL		67>68		C	351		80	FB417/06	
	403 V8		1977		C	351		80	FB417/06	
	455 V8		69>76		C	351		80	FB417/06	
	3.1 V6		1997						C.SOON	
CUTLASS CIERA	3.1 V6		94>96						C.SOON	
CUTLASS SALON	350 V8		1975		C	351		80	FB417/06	
	455 V8		1975		C	351		80	FB417/06	
CUTLASS SUPREME	330 V8		1967		C	351		80	FB417/06	
	350 V8		72>75		C	351		80	FB417/06	
	350 V8 4BBL		68>70		C	351		80	FB417/06	
	455 V8		71>75		C	351		80	FB417/06	
	3.1 V6		1993						C.SOON	
	3.1 V6		94>97						C.SOON	
	3.4 V6		94>96						C.SOON	
	5.7 V8 D		1981		C	351		80	FB417/06	
DELTA 88	260 V8		1977		C	351		80	FB417/06	
	330 V8		1967		C	351		80	FB417/06	
	350 V8		68>79		C	351		80	FB417/06	
	400 V8		1975		C	351		80	FB417/06	
	403 V8		77>79		C	351		80	FB417/06	
	425 V8		1967		C	351		80	FB417/06	
	455 V8		68>76		C	351		80	FB417/06	
DELMONT 88	330 V8		1967		C	351		80	FB417/06	
	350 V8 4BBL		1968		C	351		80	FB417/06	
	425 V8		1967		C	351		80	FB417/06	
	455 V8 4BBL		1968		C	351		80	FB417/06	
DYNAMIC	425 V8 4BBL		1966		C	351		80	FB417/06	
F85	330 V8		1967		C	351		80	FB417/06	
	350 V8		68>72		C	351		80	FB417/06	
	400 V8		1966		C	351		80	FB417/06	
	455 V8		1972		C	351		80	FB417/06	
	455 V8 4BBL		1979		C	351		80	FB417/06	
INTRIGUE	3.8 V6		98>99						C.SOON	
NINETY EIGHT	350 V8		77>79		C	351		80	FB417/06	
	403 V8		77>79		C	351		80	FB417/06	
	455 V8		68>76		C	351		80	FB417/06	
NINETY EIGHT	400 V8		1975		C	351		80	FB417/06	
REGENCY	260 V8		1977		C	351		80	FB417/06	
OMEGA	350 V8		1977		C	351		80	FB417/06	
STARFIRE	425 V8		1966		C	351		80	FB417/06	
TORONADO	350 V8		1979		C	351		80	FB417/06	
	403 V8		1977		C	351		80	FB417/06	
	425 V8		66>67		C	351		80	FB417/06	
	455 V8		68>76		C	351		80	FB417/06	
	5.7 V8 D		81>85		C	351		80	FB417/06	
VISTA CRUISER	330 V8		1967		C	351		80	FB417/06	
	350 V8		74>75		C	351		80	FB417/06	
	350 V8 4BBL		70>71		C	351		80	FB417/06	
	455 V8		74>75		C	351		80	FB417/06	
	455 V8 4BBL		70>71		C	351		80	FB417/06	
OPEL										
ADMIRAL A	2.6 V6		64>65		C	90	140	220	FB232/07	
	2.8 V6		65>69		C	90	140	220	FB232/07	
AGILA	1.3 CDTI	75	07>		R	241	119		FB514/20	

Application List

CAN'T FIND YOUR VEHICLE?
 Try the on-line catalogue www.bmcairfilters.com
 Updated every week!

MODEL	ID/ CHASSIS	HP	YEAR	ENGINE	SHAPE	A-D1 mm	B-D2 mm	b-H mm	CODE	NOTE	
ANTARA	2.4	167/141	07>11		T	229	282	165	FB502/20		
	2.4 4x4	167/141	07>11		T	229	282	165	FB502/20		
	2.4 FWD	140	07>11		T	229	282	165	FB502/20		
	3.2 V6	227	07>11		T	229	282	165	FB502/20		
	2.0 CDTI	127/150	07>11		T	229	282	165	FB502/20		
	2.0 CDTI 4WD	127	07>11		T	229	282	165	FB502/20		
	2.2 CDTI	163	07>11		T	229	282	165	FB502/20		
2.2 CDTI 4x4	163/184	07>11		T	229	282	165	FB502/20			
ASCONA B	2.0	110			R	337	135		FB122/01		
	2.4 i 400	144			R	337	135		FB122/01		
ASCONA C	2.4 i 400	144	81>86		R	337	135		FB122/01		
ASTRA F	1.4 i	82	91>98		R	308	230		FB106/01		
	1.6 i	71/75/100	91>98		R	308	230		FB106/01		
	1.8 i	90	91>98		R	308	230		FB106/01		
	2.0 i	115	91>98		R	308	230		FB106/01		
	2.0 i 16V/Gsi	136/150	91>98		R	308	230		FB106/01		
	1.7 Diesel	57/60	91>98		R	308	230		FB106/01		
	1.7 Turbo Diesel	82	91>98		R	282	168		FB184/01		
	1.8 i	90	93>98		R	308	230		FB106/01		
	1.8 i 16V	125	93>98		R	308	230		FB106/01		
	1.7 Turbo Diesel	68	94>98		R	308	230		FB106/01		
	1.2 i	65/75	98>02		R	296	233		FB217/01		
ASTRA G	1.4 16V Club/Sport/CDX/SW	90	98>02		R	296	233		FB217/01		
	1.6 16V Club/Sport/CDX/SW	75/85/101	98>02		R	296	233		FB217/01		
	1.8 16V Club/Sport/CDX/SW	115/125	98>02		R	296	233		FB217/01		
	2.0 Sport/CDX/SW	136	98>02		R	296	233		FB217/01		
	1.7 TD Club	68	98>02		R	296	233		FB217/01		
	1.7 DTi	75	98>02		R	296	233		FB217/01		
	1.7 TD Club/SW	68	98>02		R	296	233		FB217/01		
	1.7 Dti SW	75	98>02		R	296	233		FB217/01		
	1.7 CDTI 16V	80	98>02		R	296	233		FB217/01		
	2.0 Di Club/Sport/CDX/SW	82	98>02		R	296	233		FB217/01		
	2.0 DTI	101	98>02		R	296	233		FB217/01		
									CDA Intake System	ACCD85-150	*2
ASTRA H	1.4 16V	90	04>		R	296	233		FB217/01		
									CDA Intake System	ACCD85-150	
	1.6 16V	103	04>		R	296	233		FB217/01		
									CDA Intake System	ACCD85-150	
	1.6 16V Turbo	180	07>		R	292	224		FB139/01		
	1.8 16V	125/140	05>		R	296	233		FB217/01		
	2.0 16V Turbo	170	04>		R	296	233		FB217/01		
									CDA Intake System	ACCD85-150	
	2.2 16V	147	00>		R	292	224		FB139/01		
									CDA Intake System	ACCD85-150	
1.3 CDTI 16V	90	05>		R	296	233		FB217/01			
1.7 CDTI 16V	80/101	04>		R	296	233		FB217/01			
1.9 CDTI 16V	120/150	04>		R	292	224		FB139/01			
ASTRA H GTC	1.2	65/80	05>		R	296	233		FB217/01		
	1.4 16V	90	05>		R	296	233		FB217/01		
	1.6 16V	105/115	05>		R	296	233		FB217/01		
									CDA Intake System	ACCD85-150	
	1.6 16V Turbo	180	07>		R	292	224		FB139/01		
	1.8 16V	125/140	05>		R	296	233		FB217/01		
	2.0 16V Turbo	170	05>		R	296	233		FB217/01		
									CDA Intake System	ACCD85-150	*32
	1.3 CDTI 16V	90	05>		R	296	233		FB217/01		
									CDA Intake System	ACCD85-150	
1.7 CDTI 16V	80/101/125	05>07		R	296	233		FB217/01			
1.9 CDTI 16V	100/120/150	05>		R	292	224		FB139/01			
								CDA Intake System	ACCD85-150	*33	
ASTRA J	1.4 16V EcoFlex	87/100	09>		R	254	248		FB604/20		
	1.4 Turbo	140	10>		R	266	259		FB600/20		
	1.6 16V	115	09>		R	254	248		FB604/20		
	1.6 Turbo	180	10>		R	266	259		FB600/20		
	1.3 CDTI EcoFlex	95	10>		R	266	259		FB600/20		
	1.7 CDTI DPF	110/125	10>		R	266	259		FB600/20		
2.0 CDTI DPF	160	10>		R	266	259		FB600/20			
ASTRA COUPE'	1.8 16V	115/125	00>		R	296	233		FB217/01		

INSTALLATION INSTRUCTION *2 It also needs SAC09070K. See Accessories page 31.

*32 It also needs SASE9080, 2x SAF80100K. See Accessories page 30.

*33 It also needs SATR60070K, SAF07090K. See Accessories page 31.

CRF
OTA
C
DIA
CONICAL FILTERS
ACCESSORIES
SEARCH YOUR VEHICLE
SEARCH BY DIMENSION
REGENERATION FILTER
MERCHANDISING

Application List

CAN'T FIND YOUR VEHICLE?

Try the on-line catalogue www.bmcairfilters.com
Updated every week!

MODEL	ID/ CHASSIS	HP	YEAR	ENGINE	SHAPE	A-D1 mm	B-D2 mm	b-H mm	CODE	NOTE
	2.0 16V	136	00>		R	296	233		FB217/01	
	2.0 16V Turbo	190	00>		R	296	233		FB217/01	
CALIBRA	2.0 i	115	90>		R	287	184		FB166/01	
								CDA Intake System	ACCD85-150	
	2.0 i 16V	136/150	90>		R	287	184		FB166/01	
								CDA Intake System	ACCD85-150	
	2.0 i 16V	136/150	91>		R	287	184		FB166/01	
								CDA Intake System	ACCD85-150	
	2.0 i 4x4	115	90>		R	287	184		FB166/01	
								CDA Intake System	ACCD85-150	
	2.0 i 16V 4x4	136/150	90>		R	287	184		FB166/01	
								CDA Intake System	ACCD85-150	
	2.0 i 16V Turbo 4x4	204	91>		R	287	184		FB166/01	
	2.5 i V6	170	93>		R	287	184		FB166/01	
CAMPO	2.3		91>96						C.S00N	
	2.2 D		91>96						C.S00N	
COMBO	1.2 i	45	93>		R	206	164		FB108/01	
	1.3 i		04>08		R	290	206		FB290/01	
	1.4 i	60	93>		R	206	164		FB108/01	
	1.4 i		04>08		R	290	206		FB290/01	
	1.6 i		01>08		R	290	206		FB290/01	
	1.7 Diesel	60	93>00		R	206	164		FB108/01	
	1.7 Diesel		01>08		R	290	206		FB290/01	
CORSA A	1.5 D	50	87>93		R	282	168		FB184/01	
	1.5 TD	67	87>93		R	282	168		FB184/01	
CORSA B	1.0 i 3 Cyl.	55	97>		R	206	164		FB108/01	
	1.2	45	93>		R	206	164		FB108/01	
	1.2 i	65	93>		R	206	164		FB108/01	
	1.3 i				R	282	168		FB184/01	
	1.4 i	82	93>		R	206	164		FB108/01	
	1.4 SRI	90	93>		R	206	164		FB108/01	
	1.6 Gsi 16V	109	93>		R	206	164		FB108/01	
	1.5 D	50	93>		R	206	164		FB108/01	
	1.5 TD	67	93>		R	206	164		FB108/01	
	1.7 D				R	206	164		FB108/01	
	1.7 TD	82			R	206	164		FB108/01	
CORSA C	1.0 12V 3 Cyl.	58	01>		R	290	206		FB290/01	
	1.2 16V	75	01>		R	290	206		FB290/01	
	1.4 16V	90	01>		R	290	206		FB290/01	
	1.8 16V GSI	125	01>		R	290	206		FB290/01	
	1.3 CDTI	70	03>		R	290	206		FB290/01	
	1.7 DI	65	01>		R	290	206		FB290/01	
	1.7 DTI	75	01>		R	290	206		FB290/01	
CORSA D	1.7 CDTI 16V	100	01>		R	290	206		FB290/01	
	1.0 12V	60	06>		R	210	201		FB555/01	
	1.2 16V	80	06>		R	210	201		FB555/01	
	1.4 16V	90	06>		R	210	201		FB555/01	
	1.6 T GSI	150	07>		R	210	201		FB555/01	
	1.6 OPC	192	06>		R	210	201		FB555/01	
								CDA Intake System	ACCDASP-37	
	1.6 OPC Nürburing Edition	210	11>		R	210	201		FB555/01	
	1.3 CDTI	90	06>		R	210	201		FB555/01	
	1.7 CDTI	125	06>		R	210	201		FB555/01	
FRONTERA B	2.0 i	115			R	254	213		FB102/01	
	2.4 i	125			R	254	213		FB102/01	
	2.3 Turbo Diesel	100			R	254	213		FB102/01	
	2.5 Turbo Diesel	115			R	254	213		FB102/01	
	2.8 TDi	113			R	254	213		FB102/01	
FRONTERA SPORT	2.3		89>93						C.S00N	
GT	2.0 16V Turbo	264	07>		R	240	371		FB520/20	
								CDA Intake System	ACCDASP-36	
KADETT C	2.0	110/115	77>79		R	337	135		FB122/01	
KADETT E	1.8 i				R	254	213		FB102/01	
	1.5 D		88>91		R	282	168		FB184/01	
	1.5 TD		88>91		R	282	168		FB184/01	
	1.7 TD		92>		R	282	168		FB184/01	
INSIGNA/SPORTS TOURER	1.4 Turbo	140	11>		R	266	259		FB600/20	
	1.6 Turbo Elective/Cosmo	180	09>		R	289	257		FB594/20	

Application List

CAN'T FIND YOUR VEHICLE?
 Try the on-line catalogue www.bmcairfilters.com
 Updated every week!

MODEL	ID/ CHASSIS	HP	YEAR	ENGINE	SHAPE	A-D1 mm	B-D2 mm	b-H mm	CODE	NOTE
	1.8 16V	140	09>		R	289	257		FB594/20	
	2.0 Turbo Cosmo	220	09>		R	289	257		FB594/20	
	2.8 V6 Turbo OPC	325	09>		R	289	257		FB594/20	
	2.0 CDTI DPF Elective/Cosmo	110/130	09>		R	289	257		FB594/20	
	2.0 CDTI DPF Elective/Cosmo/ EcoFlex	160	09>		R	289	257		FB594/20	
	2.0 CDTI DPF Bi-turbo	190	09>		R	289	257		FB594/20	
ISUZU	1.8 (JAPANESE ONLY)		1976						C.S00N	
MANTA	1.9 E	105			R	337	135		FB122/01	
	2.0 E	110	83		R	337	135		FB122/01	
	2.0 GTE GSI	110	82		R	337	135		FB122/01	
	200 i/400 i	110/125/144			R	337	135		FB122/01	
MERIVA	1.3 16V CDTI	75	03>09		R	290	206		FB290/01	
	1.6 16V	101	03>		R	290	206		FB290/01	
	1.8 16V	125	03>		R	290	206		FB290/01	
	OPC	180	05>		R	290	206		FB290/01	
	1.7 DTI	75	03>09		R	290	206		FB290/01	
	1.7 CDTI 16V	101/125	03>09		R	290	206		FB290/01	
MOVANO	1.9 DTI	80	00>03		R	316	102		FB275/01	
OMEGA A	1.8 i	115	86>94		R	254	213		FB102/01	
	2.0 i	122	86>94		R	254	213		FB102/01	
	2.4	125	> 94		R	254	213		FB102/01	
	2.6	150	> 94		R	254	213		FB102/01	
	3.0	156/177/204	86>94		R	254	213		FB102/01	
	3.6 i Lotus		>94		R	254	213		FB102/01	
	2.3 Diesel	73	86>94		R	254	213		FB102/01	
	2.3 TDI	90/100	86>94		R	254	213		FB102/01	
OMEGA B	2.0 i	115/136	94>		R	263	250		FB266/01	
	2.2 i	144	94>		R	263	250		FB266/01	
	2.5 i	170	94>		R	263	250		FB266/01	
	2.6 i	180	94>		R	263	250		FB266/01	
	3.0 i	210/224	94>		R	263	250		FB266/01	
	3.2 i	218	94>		R	263	250		FB266/01	
	2.0 Dti	100	94>		R	263	250		FB266/01	
	2.2 Dti	120	94>		R	263	250		FB266/01	
	2.5 TD	130/50	94>		R	263	250		FB266/01	
RECORD	1.8 i	100			R	337	135		FB122/01	
	2.0 i	110			R	337	135		FB122/01	
	2.2 i	115			R	337	135		FB122/01	
REKORD E	1.8	100	85>86		R	307	182		FB112/01	
	2.0		77>84		R	307	182		FB112/01	
	2.2		84>86		R	307	182		FB112/01	
SENATOR/MONZA	2.5 i		81>87		R	254	213		FB102/01	
	2.6 i		90>		R	254	213		FB102/01	
	3.0		87>		R	254	213		FB102/01	
	3.0 GSI		87>		R	254	213		FB102/01	
	3.0 i 24V		87>89		R	254	213		FB102/01	
SIGNUM	1.8 16V	122	03>		R	323	249		FB352/01	
	2.0 Turbo	175	03>		R	323	249		FB352/01	
	2.2 Direct	155	03>		R	323	249		FB352/01	
	2.8 V6 turbo	230/255	05>		R	296	233		FB217/01	
	3.2 V6	211	03>		R	323	249		FB352/01	
	1.9 CDTI	120/150	04>		R	323	249		FB352/01	
	2.0 DTI	101	03>		R	323	249		FB352/01	
	2.2 DTI	125	03>		R	323	249		FB352/01	
	3.0 CDTI V6	177	03>		R	323	249		FB352/01	
SINTRA	2.2		96>99						C.S00N	
	3.0 V6		96>99						C.S00N	
	2.2 D		97>99						C.S00N	
SPEEDSTER	2.0 turbo	200	03>		R	296	233		FB217/01	
	2.2 i 16V	147			R	338	204		FB147/01	
						CDA Intake System			ACCCA85-150	*4
TIGRA	1.4 16V	90	94>		R	206	164		FB108/01	
									ACCCA70-130	
	1.6 16V	106	94>		R	206	164		FB108/01	
						CDA Intake System			ACCCA70-130	
TIGRA TWIN TOP	1.4i	90	04>		R	290	206		FB290/01	
						CDA Intake System			ACCCA70-130	

INSTALLATION INSTRUCTION *4 It also needs SASSH7080.
 See Accessories page 30.

CRF
OTA
C
DIA
CONICAL FILTERS
ACCESSORIES
SEARCH YOUR VEHICLE
SEARCH BY DIMENSION
REGENERATION FILTER
MERCHANDISING

Application List

CAN'T FIND YOUR VEHICLE?
Try the on-line catalogue www.bmcairfilters.com
Updated every week!

MODEL	ID/ CHASSIS	HP	YEAR	ENGINE	SHAPE	A-D1 mm	B-D2 mm	b-H mm	CODE	NOTE
	1.8i	125	04>		R	290	206		FB290/01	
	1.3 CDTi	69	04>		R	290	206		FB290/01	
TOUR	1.2		09>		R	210	201		FB555/01	
	1.4		09>		R	210	201		FB555/01	
	1.6		09>		R	210	201		FB555/01	
	1.7 CDTi		09>		R	210	201		FB555/01	
VECTRA A/CAVALIER	1.6 i/Diamond	71/75	92>		R	287	184		FB166/01	
	1.8 i	90	89>		R	287	184		FB166/01	
	2.0 i	115/130	88>		R	287	184		FB166/01	
	2.0 i 16V	136/150	89>95		R	287	184		FB166/01	
	2.0 i Turbo	204	> 95		R	287	184		FB166/01	
	2.5 i V6	170	93>95		R	287	184		FB166/01	
	1.7 Diesel	57	88>		R	287	184		FB166/01	
	1.7 TD Diamond GL	57	92>		R	282	168		FB184/01	
VECTRA B	1.6 i 16V	100	95>03		R	338	204		FB147/01	
	1.6 i 8V	75	95>03		R	338	204		FB147/01	
	1.8 i 16V	115	95>02		R	338	204		FB147/01	
	2.0 i 16V	138	95>02		R	338	204		FB147/01	
	2.5 i V6 24V	170	95>00		R	338	204		FB147/01	
	2.6 i V6 24V	170	00>03		R	338	204		FB147/01	
VECTRA C	1.6 16V	105	06>		R	323	249		FB352/01	
	1.8 16V	122	02>		R	323	249		FB352/01	
	2.0 Turbo	175	03>		R	323	249		FB352/01	
	2.2 16V	147	02>		R	323	249		FB352/01	
	2.8 V6 TURBO/GTS	230/255/280	04>		R	296	233		FB217/01	
	3.2 V6 GTS	211	02>		R	323	249		FB352/01	
	1.9 CDTi	120/150	04>		R	323	249		FB352/01	
	2.0 DTI	101	02>		R	323	249		FB352/01	
	2.2 DTI	125	02>		R	323	249		FB352/01	
	3.0 CDTi	177/184	05>		R	323	249		FB352/01	
VIVARO	2.0 16V	120	01>05		T	177	142	90	FB218/01	
	1.9 DI	80	01>04		R	316	102		FB275/01	
	1.9 CDTi/DTI	82/101	01>		R	316	102		FB275/01	
ZAFIRA I	1.6 16V CDX	101	99>		R	296	233		FB217/01	
	1.6 ecoM	97	03>		R	296	233		FB217/01	
	1.8 16V CDX	115	99>		R	296	233		FB217/01	
	2.0 i OPC	192			R	296	233		FB217/01	
	2.2 16V	147	00>05		R	292	224		FB139/01	
	2.0 DTI	101	00>		R	296	233		FB217/01	
	2.2 DTI	125	02>		R	296	233		FB217/01	
ZAFIRA II	1.6i	105	05>		R	296	233		FB217/01	
	1.8i	140	05>		R	296	233		FB217/01	
	2.0i Turbo	200	05>		R	296	233		FB217/01	
	2.0i Turbo OPC	240	06>		R	296	233		FB217/01	
	1.7 CDTi	110/125	08>		R	292	224		FB139/01	
	1.9 CDTi	101/120/150	99>		R	292	224		FB139/01	

PERODUA

807	2.0 16V DOHC		138	02		R	327	155	FB175/01	
KEMBARA	1.3		83	97>00		R	250	155	FB308/03	

PEUGEOT

1007	1.4 i	KM	75	05>	KFV(TU3JP)	R	335	101	FB315/20	
	1.4 16V	KM	88	05>	KFU(ET3J4)	R	335	101	FB315/20	
	1.6 16V	KM	109	05>	NFU(TU5JP4)	R	335	101	FB315/20	
	1.4 HDI	KM	68	05>	8HX(DV4TD), 8HZ(DV4TD)	R	289	139	FB309/20	
	1.6 HDI	KM	109	07>	9HZ(DV6TED4)	R	317	114	FB314/01	
3008	1.6 VTI		120	09>	5FS(EP6C), EP6	R	496	83	FB485/20	
	1.6 THP		150	09>	5FX(EP6DT)	R	366	147	FB484/08	
	1.6 Hdi		109	10>	9HZ(DV6TED4)	R	317	114	FB314/01	
	1.6 Hdi		112	09>10					C.S00N	
4007	2.4	GP	170	08>		R	273	185	FB539/20	

INSTALLATION INSTRUCTION *2 It also needs SAC09070K.
See Accessories page 31.

*34 It also needs SARI002K.
See Accessories page 29/31.

Application List

CAN'T FIND YOUR VEHICLE?
 Try the on-line catalogue www.bmcairfilters.com
 Updated every week!

MODEL	ID/ CHASSIS	HP	YEAR	ENGINE	SHAPE	A-D1 mm	B-D2 mm	b-H mm	CODE	NOTE	
5008	2.2 HDI	GP	156	07>	4HM(DW12MTED4)	R	273	185	FB539/20		
	1.6		120	09>	5FS(EP6C), EP6	R	496	83	FB485/20		
	1.6		156	09>	EP6CDT	R	496	83	FB485/20		
	1.6 Hdi		110	10>	9HZ(DV6TED4)	R	317	114	FB314/01		
	1.6 Hdi		112	10>					C.S00N		
106 I	1.1	1A, 1C	60	91>96	HDZ(TU1JP)	C	91	125	162	FB134/06	
	1.3/Rallye	1A, 1C	98	93>96	TU2J2	R	297	89		FB182/01	
	1.4	1A, 1C	75	91>96	KDX(TU3MC), KDY(TU3M)	C	91	125	162	FB134/06	
	1.4	1A, 1C	94	91>96	KFZ(TU3J2/Z)	C	91	125	162	FB134/06 ACCD70-130	* 25
	1.6	1A, 1C	88	93>96	NFU(TU5JP)	C	91	125	162	FB134/06	
	1.6	1A, 1C	103	94>96	NFY(TU5JP)	C	91	125	162	FB134/06	
	1.4 D	1A, 1C	50	92>96	K9Y(TUD3Y)	R	327	155		FB175/01	
106 II	1.1	1	60	96>04	HDZ(TU1M), HFX(TU1JP)	C	91	125	162	FB134/06	
	1.4	1	75	96>04	KDX(TU3MC), KDY(TU3M)	C	91	125	162	FB134/06	
	1.6	1	89	96>04	NFZ(TU5JP)	C	91	125	162	FB134/06	
	1.6/Rallye	1	101	96>04	NFW(TU5J2), NFY(TU5J2)	C	91	125	162	FB134/06 ACCD70-130	
107	1.6 S16	1	118	96>04	NFX(TU5J4)	R	306	111		FB212/01 ACCD70-130	*25
	1.0 12V		68	05>	1KR(380F)	R	258	116		FB225/04	
	1.4 HDI		54	05>	8HT(DV4TD)	R	289	139		FB309/20 ACCD70-130	*22
205 I/CABRIOLET	1.1 [from chassis 24.902.801]	741B, 20D	60	89>94	HDZ(TU1M)	C	91	125	162	FB134/06	
	1.6 CTI	741B, 20D	103	86>90	180A(XU5J), 180Z(XU5J)	C	74	111	243	FB146/06	
	1.6 GTI	741A/C	103	83>94	180A(XU5J)	C	74	111	243	FB146/06 ACCD70-130	
	1.6 GTI	741A/C	120	83>87	180A(XU5J)	C	74	111	243	FB146/06 ACCD70-130	
	1.9 CTI	741B, 20D	101	87>90	DFZ(XU9J1)	C	74	111	243	FB146/06	
	1.9 CTI	741B, 20D	102	87>94	DFZ(XU9J1)	C	74	111	243	FB146/06	
	1.9 GTI	741A/C	102	86>87	DFZ(XU9J1)	C	74	111	243	FB146/06	
	1.9 GTI	741A/C	128	1987	D6B(XU9JA)	C	74	111	243	FB146/06	
	1.3 Rally	20A/C	101	87>90	TU24	C	74	111	243	FB146/06	
	1.6 GTI	20A/C	103	87>89	180A(XU5J), 180Z(XU5J)	C	74	111	243	FB146/06	
205 II	1.6 GTI	20A/C	116	87>89		C	74	111	243	FB146/06	
	1.9 GTI	20A/C	102	87>98	D2A(XU92C)	C	74	111	243	FB146/06 ACCD70-130	
	1.9 GTI	20A/C	102	87>89	DFZ(XU9J1)	C	74	111	243	FB146/06 ACCD70-130	
	1.9 GTI Cat.	20A/C	120	87>94	DKZ(XU9JAZ)	C	74	111	243	FB146/06	
	1.9 GTI	20A/C	128	87>94	DJB(XU9JAZ(G- KAT))	C	74	111	243	FB146/06	
	1.1 XR/XT	20A/C, 2D, 2E/K	60	98>	HFX(TU1JP), HFZ(TU1JP)	R	205	169		FB188/01	
	1.4 XR/XT/XS	20A/C, 2D, 2E/K	75	98>	KFW(TU3JP), KFX(TU3JP)	R	205	169		FB188/01	
	1.4 16V	20A/C, 2D, 2E/K	88	03>	KFU(ET3J4)	R	354	101		FB460/01 ACCD70-130	*35
	1.6 XS	20A/C, 2D, 2E/K	89	98>	NFZ(TU5JP)	R	205	169		FB188/01 ACCD85-150	* 36
1.6 16V	20A/C, 2D, 2E/K	109	01>03	NFU(TU5JP4)	R	205	169		FB188/01 ACCDASP-16		
1.6 16V	20A/C, 2D, 2E/K	109	04>	NFU(TU5JP4)	R	422	94		FB480/20		
2.0 GTI 16V	20A/C, 2D, 2E/K	137	99>	RFN(EW10J4)	R	205	169		FB188/01 ACCD85-150	*2	
2.0 16V RC	20A/C, 2D, 2E/K	180	99>03	RFK(EW10J4S)	R	205	169		FB188/01 ACCD85-150	*2	
2.0 16V RC	20A/C, 2D, 2E/K	180	04>	RFK(EW10J4S)	R	245	167		FB100/01 ACCD85-150	*2	
1.4 HDi XR/XT	20A/C, 2D, 2E/K	68	01>	8HX(DV4TD), 8HZ(DV4TD)	R	289	139		FB309/20		
1.6 HDi 16V	20A/C, 2D, 2E/K	110	98>	9HY(DV6TED4), 9HZ(DV6TED4)	R	317	114		FB314/01		
1.9 D	20A/C, 2D, 2E/K	70	98>	WJZ(DW8)	R	205	169		FB188/01		

INSTALLATION INSTRUCTION *2 It also needs SAC09070K. See Accessories page 31. *22 It also needs SASE9060. See Accessories page 30. *25 It also needs FB5A12-40. See Accessories page 29. *35 It also needs SATR60070K, FB5A16-40. See Accessories page 29/31. *36 It also needs SATR60070K, 2x FB5A16-40. See Accessories page 29/31.

CRF
OTA
C
DIA
CONICAL FILTERS
ACCESSORIES
SEARCH YOUR VEHICLE
SEARCH BY DIMENSION
REGENERATION FILTER
MERCHANDISING

Application List

CAN'T FIND YOUR VEHICLE?
 Try the on-line catalogue www.bmcairfilters.com
 Updated every week!

MODEL	ID/ CHASSIS	HP	YEAR	ENGINE	SHAPE	A-D1 mm	B-D2 mm	b-H mm	CODE	NOTE	
	2.0 HdI	20A/C, 2D, 2E/K	90	99>	RHY(DW10TD)	R	205	169	FB188/01 ACCD85-150	*4	
207/CC/SW	1.4	WA, WC, WD, WK	72	06>	KFV(TU3A)	R	335	101	FB315/20		
	1.4 16V	WA, WC, WD, WK	88	06>	KFU(ET3J4)	R	335	101	FB315/20		
	1.4 16V VTi	WA, WC, WD, WK	95	07>	EP3	R	496	83	FB485/20		
	1.6 16V	WA, WC, WD, WK	109	06>	NFU(TU5JP4)	R	335	101	FB315/20 ACCDASP-16		
	1.6 16V VTi	WA, WC, WD, WK	120	06>	5FS(EP6C), EP6	R	496	83	FB485/20		
	1.6 THP Feline	WA, WC, WD, WK	150	06>	EP6DT	R	366	147	FB484/08 ACCDASP-27		
	1.6 16V RC	WA, WC, WD, WK	174	07>	5FY(EP6DTS)	R	366	147	FB484/08		
	1.4 HdI 70	WA, WC, WD, WK	68	06>	8HR(DV4TD), 8HZ(DV4TD)	R	289	139	FB309/20		
	1.6 HdI 90	WA, WC, WD, WK	90	06>	9HX(DV6TED4)	R	317	114	FB314/01		
	1.6 HdI 110 FAP	WA, WC, WD, WK	109	06>	9HY(DV6TED4), 9HZ(DV6TED4)	R	317	114	FB314/01		
	1.6 HdI		92/112	09>10					C.S00N		
306	1.1 i	7A, 7B, 7C, 7D, 7E, N3, N5	60	94>01	HDZ(TU1M)	C	91	125	162	FB134/06	
	1.4 SL	7A, 7B, 7C, 7D, 7E, N3, N5	75	94>01	KDX(TU3MC), KFW(TU3JP), KFY(TU3JP)	C	91	125	162	FB134/06	
	1.6 SR	7A, 7B, 7C, 7D, 7E, N3, N5	89	94>00	NFZ(TU5JP)	C	91	125	162	FB134/06 ACCD85-150	*37
	1.8 ST	7A, 7B, 7C, 7D, 7E, N3, N5	101	94>01	LFZ(XU7JP)	R	300	102		FB142/01	
	1.8 i 16v	7A, 7B, 7C, 7D, 7E, N3, N5	110	93>01	LFY(XU10JP4)	T	320	173	119	FB253/01 ACCD85-150	
	2.0 ST	7A, 7B, 7C, 7D, 7E, N3, N5	121	94>01	RFX(XU10J2)	R	300	102		FB142/01	
	2.0	7A, 7B, 7C, 7D, 7E, N3, N5	132	99>	RFV(XU10J4R)	T	320	173	119	FB253/01	
	2.0 i 16v	7A, 7B, 7C, 7D, 7E, N3, N5	150	95>01	RFT(XU10J4)	C	74	111	243	FB146/06	
	2.0 i 16v	7A, 7B, 7C, 7D, 7E, N3, N5	152	93>01	RFY(XU10J4Z)	C	74	111	243	FB146/06	
	2.0 i 16v	7A, 7B, 7C, 7D, 7E, N3, N5	163	96>01	RFS(XU10J4RS)	C	74	111	243	FB146/06	
	1.9 SRDT	7A, 7B, 7C, 7D, 7E, N3, N5	90	93>97	DHY(XUD9TE)	C	74	111	243	FB146/06	
	1.9 SRDT	7A, 7B, 7C, 7D, 7E, N3, N5	90	97>99	DHY(XUD9TE)	C	74	111	213	FB220/06	
307/CC/SW	2.0 HdI	7A, 7B, 7C, 7D, 7E, N3, N5	90	99>	RHY(DW10TD)	T	271	200	110	FB276/01 ACCDASP-05	
	1.4 XR	3A/C	75	01>08	KFW(TU3JP)	R	245	167		FB100/01	
	1.4 16V/Break	3A/C, 3E, 3H	88	03>08	KFU(ET3J4)	R	354	101		FB460/01	
	1.6 16V/Break	3A/C, 3E, 3B, 3H	109	01>05	NFU(TU5JP4)	R	245	167		FB100/01 ACCD85-150	*38
	1.6 16V/Break	3A/C, 3E, 3B, 3H	109	05>09	NFU(TU5JP4)	R	422	94		FB480/20 ACCD85-150	*38
	2.0/Break	3A/C, 3E, 3B, 3H	136	02>05	RFN(EW10J4)	R	245	167		FB100/01	
	2.0 16V/Break	3A/C, 3E, 3B, 3H	140	05>08	RFJ(EW10A)	R	245	167		FB100/01 ACCD85-150	
	2.0 16V/Break	3A/C, 3E, 3B	177	05>08	RFK(EW10J4S)	R	245	167		FB100/01	
	1.4 HdI XR/Break	3A/C, 3E	68	01>08	8HX(DV4TD), 8HZ(DV4TD)	R	289	139		FB309/20	
	1.6 HDI/Break	3A/C, 3E	90	05>	9HX(DV6TED4)	R	317	114		FB314/01	
	1.6 HDI/Break	3A/C, 3E, 3H	109	04>	9HY(DV6TED4), 9HZ(DV6TED4)	R	317	114		FB314/01	
	2.0 HDI/Break	3A/C, 3E, 3H	90	00>08	RHY(DW10TD)	R	245	167		FB100/01 ACCD85-150	*2
	2.0 HDI/Break	3A/C, 3E, 3H	107	00>08	RHS(DW10ATED)	R	245	167		FB100/01 ACCD85-150	*2
	2.0 HDI/Break	3A/C, 3E, 3B	136	03>08	RHR(DW10BTED4)	R	245	167		FB100/01 ACCD85-150	*2
308/CC/SW	1.4 16V	4A, 4C	95	07>	EP3	R	496	83	FB485/20		

INSTALLATION INSTRUCTION *2 It also needs SAC09070K. See Accessories page 31.

*4 It also needs SASSH7080. See Accessories page 30.

*37 It also needs SATR60070K, 2x FBSA20-40. See Accessories page 29/31.

*38 It also needs SARI001K. See Accessories page 31.

Application List

CAN'T FIND YOUR VEHICLE?
 Try the on-line catalogue www.bmcairfilters.com
 Updated every week!

MODEL	ID/ CHASSIS	HP	YEAR	ENGINE	SHAPE	A-D1 mm	B-D2 mm	b-H mm	CODE	NOTE
	1.6 16V	4A, 4C	120	07>	EP6	R	496	83	FB485/20	
	1.6 16V	4A, 4C	140	07>09		R	366	147	FB484/08	
	1.6 16V	4A, 4C	150	07>09	EP6DT	R	366	147	FB484/08	
	1.6 16V	4A, 4C	156	08>	EP6CDT	R	366	147	FB484/08	
	1.6 16V	4A, 4C	174	08>	EP6DTS	R	366	147	FB484/08	
	1.6 16V GTI	4A, 4C	200	10>	EPSCDTX	R	366	147	FB484/08	
	1.6 HDI	4A, 4C	90	04>08		R	317	114	FB314/01	
	1.6 HDI	4A, 4C	109	04>08	9HZ(DV6TED4)	R	317	114	FB314/01	
	1.6 HdI	4A, 4C	92/112	09>10					C.S00N	
309 I	1.6	10C, 10A	103	86>89	180Z(XU5J), B6B(XU5J)	C	74	111	243	FB146/06
	1.6	10C, 10A	113	86>89		C	74	111	243	FB146/06
	1.9	10C, 10A	98	86>89	DFZ(XU9J1)	C	74	111	243	FB146/06
	1.9 GTi	10C, 10A	120	88>89	DKZ(XU9JAZ)	C	74	111	243	FB146/06
	1.9 GTi	10C, 10A	128	86>89	DSB(XU9JA(G-KAT))	C	74	111	243	FB146/06
309 II	1.9	3C, 3A	98	90>93	DFZ(XU9J1)	C	74	111	243	FB146/06
	1.9 GTi	3C, 3A	109	89>93	DDZ(XU9M)	C	74	111	243	FB146/06
	1.9 GTi	3C, 3A	120	89>93	DKZ(XU9JAZ)	C	74	111	243	FB146/06
405 I/BREAK	1.6	15B, 15E	72	87>92	B1E(XU51C), BAZ(XU5CP)	R	327	155		FB175/01
	1.6	15B, 15E	75	87>92		R	327	155		FB175/01
	1.6	15B, 15E	88	87>92	BDY(XU5M2Z), BDZ(XU5M)	R	327	155		FB175/01
	1.6	15B, 15E	90	89>92	BDZ(XU5M)	R	327	155		FB175/01
	1.6	15B, 15E	94	87>92	B2A(XU52C/K)	R	327	155		FB175/01
	1.9	15B, 15E	95	87>92	D2C(XU92C (U_KAT))	R	327	155		FB175/01
	1.9 i	15B, 15E	105	87>92	DFZ(XU9J1)	R	327	155		FB175/01
	1.9/4x4	15B, 15E	109	88>92	DDZ(XU9M)	R	327	155		FB175/01
	1.9	15B, 15E	120	88>92	DKZ(XU9JAZ)	R	327	155		FB175/01
	1.9	15B, 15E	122	88>92	D6A(XU9J2)	R	327	155		FB175/01
	1.9 Sport MI-16 /4x4	15B, 15E	147	88>92	DFW(XU9J4Z)	R	327	155		FB175/01
	1.9 Sport MI-16	15B, 15E	158	87>91	D6C(XU9J4)	R	327	155		FB175/01
	1.8 D	15B, 15E	90	88>92	A8A(XUD7TE), AJZ(XUD7TEY)	R	327	155		FB175/01
	1.9 D	15B, 15E	64	88>92	DJZ(XUD9Y)	R	327	155		FB175/01
	1.9 D	15B, 15E	69	88>92	D9B(XUD9A)	R	327	155		FB175/01
405 II/BREAK	1.4 i	4B, 4E	75	91>95	KDX(TU33MC)	C	91	125	162	FB134/06
	1.6	4B, 4E	89	92>95	BDY(XU5M2Z), BDY(XU5M3Z), BDZ(XU5M), BFZ(XU5JP)	R	327	155		FB175/01
	1.8 i	4B, 4E	101	92>95	LFZ(XU7JP)	R	300	102		FB142/01
	2.0 i	4B, 4E	121	92>95	RFX(XU10J2)	R	300	102		FB142/01
	2.0 M16	4B, 4E	152	94>95	RFY(XU10J4Z)	C	74	111	243	FB146/06
	2.0 T16 Turbo	4B, 4E	196	92>94	RGZ(XU10J4TE/Z)	C	74	111	243	FB146/06
	1.9 D	4B, 4E	64	92>95	DJZ(XUD9Y)	R	327	155		FB175/01
	1.9 D	4B, 4E	68	94>95	DJY(XUD9A)	R	327	155		FB175/01
	1.9 D	4E	69	93>95	XUD9	R	327	155		FB175/01
	1.9 TD	4B, 4E	90	92>95	DHY(XUD9TE)	R	327	155		FB175/01
406/BREAK	1.6	8B, 8E/F	88	95>04	BFZ(XU5JP)	R	300	102		FB142/01
	1.8	8B, 8E/F	90	97>04		R	300	102		FB142/01
	1.8 16V	8B, 8E/F	110	95>00	LFY(XU10JP4)	R	327	155		FB175/01
	1.8 i 16v	8B, 8E/F	116	00>04	6FZ(EW7J4)	R	327	155		FB175/01
	2.0 16V/Coupè	8B, 8C, 8E/F	132	95>04	RFV(XU10J4R)	R	327	155		FB175/01
	2.0 16V/Coupè	8B, 8C, 8E/F	135	99>00	RFV(XU10J4R)	R	327	155		FB175/01
	2.0 16V Coupè	8B, 8C, 8E/F	136	00>04	RFN(EW10J4)	R	327	155		FB175/01
	2.0 16V HPI	8B, 8E/F	140	01>04	RLZ(EW10D)	R	327	155		FB175/01
	2.0 i Turbo	8B, 8E/F	147	96>04	RGX(XU10J2TE)	R	327	155		FB175/01
	2.2/Coupè	8B, 8C, 8E/F	158	00>04	3FZ(EW12J4)	R	327	155		FB175/01
	3.0 V6/Coupè	8B, 8C, 8E/F	190	96>04	XFZ(ES9J4)	R	327	155		FB175/01

INSTALLATION INSTRUCTION *2 It also needs SAC09070K. See Accessories page 31.

*4 It also needs SAS5H7080. See Accessories page 30.

*5 It also needs SATR60070K. See Accessories page 31.

*39 It also needs 2x FBSA16-40, FBSA20-40. See Accessories page 29.

Application List

CAN'T FIND YOUR VEHICLE?

Try the on-line catalogue www.bmcairfilters.com
Updated every week!

MODEL	ID/ CHASSIS	HP	YEAR	ENGINE	SHAPE	A-D1 mm	B-D2 mm	b-H mm	CODE	NOTE
	3.0 24v/Coupè	8B, 8C, 8E/F	190	00>04	XFV(ES9J4S)	R	327	155	FB175/01 ACDA85-150	*40
	1.9 D SL/ST/SV	8B, 8E/F	75	96>04	DHX(XUD9SD)	R	327	155	FB175/01	
	1.9 TD	8B, 8E/F	90	96>04	DHX(XUD9TE)	R	327	155	FB175/01	
	1.9 TD	8B, 8E/F	92	96>04	DHY(XUD9TE)	R	327	155	FB175/01	
	2.0 HDi	8B, 8E/F	90	99>04	RHY(DW10TD)	R	327	155	FB175/01	
	2.0 HDi	8B, 8E/F	107	01>04	RHS(DW10ATED), RHZ(DW10ATED)	R	327	155	FB175/01	
	2.0 HDi	8B, 8E/F	109	98>01	RHZ(DW10ATED)	R	327	155	FB175/01 ACDA85-150	*7
	2.1 TD	8B, 8E/F	109	96>04	P8C(XUD11BTE)	R	327	155	FB175/01	
	2.2 HDi FAP/Coupè	8B, 8C, 8E/F	133	99>	4HZ(DW12TED4/ FAP)	R	327	155	FB175/01 ACDA85-150	
407/SW	2.4	6D, 6E		2010		R	273	185	FB539/20	
	1.6 HDI FAP	6D, 6E	109	04>	9HY(DV6TED4)	R	132	248	FB532/20	
	2.0 HDI/Coupè	6C, 6D, 6E	136	04>	RHR(DW10BTED4)	R	319	150	FB293/04	
	2.0 HDI	6D, 6E	140	08>		R	319	150	FB293/04	
	2.0 HDI/Coupè	6C, 6D, 6E	163	09>	RHH(DW10CTED4)	R	319	150	FB293/04	
	2.2 HDI	6D, 6E	163	10>	4HP(DW12BTED4)	R	273	185	FB539/20	
	2.2 HDI	6D, 6E	170	10>	4HT(DW12BTED4)	R	273	185	FB539/20	
508	1.6		120	10>		R	496	83	FB485/20	
	1.6 Turbo		156	09>	EP6CDT	R	366	147	FB484/08	
	1.6 Hdi		112	10>					C.S00N	
607	2.0	9D, 9U	136	00>	RFN(EW10J4)	R	327	155	FB175/01	
	2.2	9D, 9U	158	00>	3FZ(EW12J4)	R	327	155	FB175/01	
	2.2	9D, 9U	163	05>	3FY(EW12J4)	R	327	155	FB175/01	
	3.0 V6	9D, 9U	207	00>	XFV(ES9J4S)	R	327	155	FB175/01	
	3.0 V6	9D, 9U	210	04>	XFV(ES9A)	R	327	155	FB175/01	
	2.0 HDI	9D, 9U	107	01>04	RHS(DW10ATED)	R	327	155	FB175/01	
	2.0 HDI	9D, 9U	109	00>	RHZ(DW10ATED)	R	327	155	FB175/01	
	2.2 HDI FAP	9D, 9U	133	00>	4HX(DW12TED4/FAP)	R	327	155	FB175/01	
806	1.8	221	99	95>02	LFV(XU7JP)	R	327	155	FB175/01	
	2.0	221	121	94>02	RFY(XU10J2)	R	327	155	FB175/01	
	2.0 16V	221	132	98>02	RFV(XU10J4R)	R	327	155	FB175/01	
	2.0 Turbo	221	147	94>02	RGX(XU10J2TE)	R	327	155	FB175/01	
	1.9 TD	221	90	95>02	DHX(XUD9TE)	R	327	155	FB175/01	
	1.9 TD	221	92	95>02	DHY(XUD9TE)	R	327	155	FB175/01	
	2.0 HDI	221	109	99>02	RHZ(DW10ATED)	R	327	155	FB175/01	
	2.0 HDI 16V FAP	221	109	99>02	RHW(DW10ATED4)	R	327	155	FB175/01	
	2.1 TD	221	109	96>99	P8C(XUD11BTE)	R	327	155	FB175/01	
807	2.0	E	136	02>09	RFN(EW10J4)	R	327	155	FB175/01	
	2.0 16V	E	140	05>09	RFJ(EW10A)	R	327	155	FB175/01	
	2.2	E	158	02>	3FZ(EW12J4)	R	327	155	FB175/01	
	3.0	E	204	02>09	XFV(ES9J4S)	R	327	155	FB175/01	
	2.0 HDI	E	107	02>	RHK(DW10ATED4), RHM(DW10ATED4), RHT(DW10ATED4), RHW(DW10ATED4)	R	327	155	FB175/01	
	2.0 HDI	E	109	04>06		R	327	155	FB175/01	
	2.2 HDI FAP	E	128	00>	4HX(DW12TED4/FAP)	R	327	155	FB175/01	
BIPPER/TEPEE	1.3 HDI	AA	75	10>		R	355	130	FB616/20	
	1.4 HDI	AA	68	08>	8HS(DV4TD)	R	289	139	FB309/20	
BOXER	1.9 D [No Turbo]			94>03					C.S00N	
	2.5 D [No Turbo]			94>02					C.S00N	
EXPERT/TEPEE	1.6 i	224, 222, 223	79	96>	222A2(1580SPI)	R	327	155	FB175/01	
	1.8	224, 222	101	96>00	LFZ(XU7JP)	R	327	155	FB175/01	
	2.0	224, 222	136	00>	RFN(EW10J4)	R	327	155	FB175/01	
	1.6 HDI	VF3A, VF3U, VF3V, VF3X	90	07>	9HU(DV6UTED4)	R	132	248	FB532/20	
	1.9 D	222	69	96>	D9B(XUD9AU)	R	327	155	FB175/01	
	1.9 D	224, 222, 223	70	96>	WJY(DW8B), WJZ(DW8)	R	327	155	FB175/01	
	1.9 TD	224, 222, 223	90	96>	DHX(XUD9TE)	R	327	155	FB175/01	
	1.9 TD	224, 222, 223	92	96>	D8B(XUD9TE)	R	327	155	FB175/01	
	2.0 HDI	224, 222	94	00>	RHX(DW10BTED)	R	327	155	FB175/01	
	2.0 HDI	224, 222	109	00>	RHZ(DW10ATED), RHW(DW10ATED4)	R	327	155	FB175/01	
GRAND RAID I	1.1 i	5	60	97>07	HDZ(TU1M)	C	91	125	162	FB134/06
	1.4 i/Bifuel	5	75	02>08	KFX(TU3JP), KFW(TU3JP), TU32	R	335	101		FB315/20

INSTALLATION INSTRUCTION *7 It also needs SATR60070K.
See Accessories page 31.

*40 It also needs FB5A12-40, FB5A16-40.
See Accessories page 29.

Application List

CAN'T FIND YOUR VEHICLE?
 Try the on-line catalogue www.bmcairfilters.com
 Updated every week!

MODEL	ID/ CHASSIS	HP	YEAR	ENGINE	SHAPE	A-D1 mm	B-D2 mm	b-H mm	CODE	NOTE
	1.6 16V	5	109	02>07	NFU(TU5JP4)	R	335	101	FB315/20	
	1.6 Hdi	5	75	06>07	9HW(DV6BTED4)	R	317	114	FB314/01	
	1.6 Hdi	5	90	06>07	9HX(DV6ATED4)	R	317	114	FB314/01	
GRAND RAID II	1.6		90	08>	NFR(TU5JP4B)	R	422	94	FB480/20	
	1.6		98	10>		R	496	83	FB485/20	
	1.6		109	08>	NFU(TU5JP4)	R	422	94	FB480/20	
	1.6		120	10>		R	496	83	FB485/20	
	1.6 HDI		75	08>	9HT(DV6TED4)	R	317	114	FB314/01	
	1.6 HDI		90	08>	9HX(DV6ATED4)	R	317	114	FB314/01	
	1.6 HDI		109	08>	9HZ(DV6TED4)	R	317	114	FB314/01	
	1.6 Hdi		112	10>					C.S00N	
PARTNER I	1.1 i	5	60	97>07	HDZ(TU1M)	C	91	125	162	FB134/06
	1.4 i/Bifuel	5	75	02>08	KFX(TU3JP), KFW(TU3JP), TU32	R	335	101	FB315/20	
	1.6 16V	5	109	02>07	NFU(TU5JP4)	R	335	101	FB315/20	
	1.6 Hdi	5	75	06>07	9HW(DV6BTED4)	R	317	114	FB314/01	
	1.6 Hdi	5	90	06>07	9HX(DV6ATED4)	R	317	114	FB314/01	
PARTNER II	1.6		90	08>	NFR(TU5JP4B)	R	422	94	FB480/20	
	1.6		98	10>		R	496	83	FB485/20	
	1.6		109	08>	NFU(TU5JP4)	R	422	94	FB480/20	
	1.6		120	10>		R	496	83	FB485/20	
	1.6 HDI		75	08>	9HT(DV6TED4)	R	317	114	FB314/01	
	1.6 HDI		90	08>	9HX(DV6ATED4)	R	317	114	FB314/01	
	1.6 HDI		109	08>	9HZ(DV6ATED4)	R	317	114	FB314/01	
	1.6 Hdi		112	10>					C.S00N	
RANCH	1.1 i	5	60	97>07	HDZ(TU1M)	C	91	125	162	FB134/06
	1.4 i/Bifuel	5	75	02>08	KFX(TU3JP), KFW(TU3JP), TU32	R	335	101	FB315/20	
	1.6 16V	5	109	02>07	NFU(TU5JP4)	R	335	101	FB315/20	
	1.6 Hdi	5	75	06>07	9HW(DV6BTED4)	R	317	114	FB314/01	
	1.6 Hdi	5	90	06>07	9HX(DV6ATED4)	R	317	114	FB314/01	
RCZ	1.6 16V THP		156	10>	EP6CDT	R	366	147	FB484/08	
	1.6 16V THP		200	10>	EP6CDTX	R	366	147	FB484/08	

PLYMOUTH

ARROW	1.6 i			75>81					C.S00N	
BARRACUDA	273 V8			64>67	C	235	191	70	FB649/08	
	318 V8			68>74	C	235	191	70	FB649/08	
BELVEDERE	273 V8			65>68	C	235	191	70	FB649/08	
	318 V8			60>63	C	235	191	70	FB649/08	
	318 V8 2BBL			70>74	C	235	191	70	FB649/08	
	361 V8			60>61	C	235	191	70	FB649/08	
	383 V8			1961	C	235	191	70	FB649/08	
	1.8			93>94	R	213	205		FB193/01	
BELVEDERE II	273 V8			65>67	C	235	191	70	FB649/08	
	318 V8			65>67	C	235	191	70	FB649/08	
COLT	1.8			1992					C.S00N	
	2.4			92>94					C.S00N	
COLT VISTA	1.8			93>94					C.S00N	
CRICKET	91			197					C.S00N	
CUDA	318 V8			72>74	C	235	191	70	FB649/08	
CUSTOM	361 V8			60>61	C	235	191	70	FB649/08	
DUSTER	318 V8			70>76	C	235	191	70	FB649/08	
FLEET SPECIAL	318 V8			60>63	C	235	191	70	FB649/08	
	361 V8			60>61	C	235	191	70	FB649/08	
	383 V8			1961	C	235	191	70	FB649/08	
FURY	225			77>78	C	235	191	70	FB649/08	
	273 V8 2BBL			64>65	C	235	191	70	FB649/08	
	318 V8			68>78	C	235	191	70	FB649/08	
	361 V8			1961	C	235	191	70	FB649/08	
	361 V8 2BBL			1966	C	235	191	70	FB649/08	
FURY I	318 V8			68>73	C	235	191	70	FB649/08	
FURY II	273 V8 2BBL			1965	C	235	191	70	FB649/08	
	318 V8			66>73	C	235	191	70	FB649/08	
FURY III	273 V8 2BBL			1965	C	235	191	70	FB649/08	
	318 V8			66>73	C	235	191	70	FB649/08	
GRAN FURY	225 2BBL			1980	C	235	191	70	FB649/08	
	318 V8			72>75	C	235	191	70	FB649/08	

CRF
OTA
C
DIA
CONICAL FILTERS
ACCESSORIES
SEARCH YOUR VEHICLE
SEARCH BY DIMENSION
REGENERATION FILTER
MERCHANDISING

Application List

CAN'T FIND YOUR VEHICLE?

Try the on-line catalogue www.bmcairfilters.com
Updated every week!

MODEL	ID/ CHASSIS	HP	YEAR	ENGINE	SHAPE	A-D1 mm	B-D2 mm	b-H mm	CODE	NOTE
	318 V8 2BBL		1980		C	235	191	70	FB649/08	
	360 V8 4BBL		1980		C	235	191	70	FB649/08	
	3.7		81>83		C	235	191	70	FB649/08	
	5.2 V8 2BBL		81>89		C	235	191	70	FB649/08	
GRAND VOYAGER	2.4 L4		96>97		R	268	134		FB170/01	
	3.0 V6		96>00		R	268	134		FB170/01	
	3.3 V6		96>00		R	268	134		FB170/01	
	3.8 V6		96>99		R	268	134		FB170/01	
GTX	273 V8		1967		C	235	191	70	FB649/08	
	318 V8		67>68		C	235	191	70	FB649/08	
NEON	2.0 L4		95>99		R	268	134		FB170/01	
PB100	225		1980		C	235	191	70	FB649/08	
	318 V8		74>80		C	235	191	70	FB649/08	
PB200	225		1980		C	235	191	70	FB649/08	
	318 V8		74>80		C	235	191	70	FB649/08	
PB300	318 V8		74>75		C	235	191	70	FB649/08	
	318 V8 2BBL		78>80		C	235	191	70	FB649/08	
ROADRUNNER	273 V8		1968		C	235	191	70	FB649/08	
	318 V8		72>75		C	235	191	70	FB649/08	
	318 V8		1988		C	235	191	70	FB649/08	
SATELLITE	273 V8		66>68		C	235	191	70	FB649/08	
	318 V8		65>74		C	235	191	70	FB649/08	
	440 V8 2BBL		1966		C	235	191	70	FB649/08	
SAVOY	273 V8		1964		C	235	191	70	FB649/08	
	318 V8		60>64		C	235	191	70	FB649/08	
	361 V8		60>61		C	235	191	70	FB649/08	
SCAMP	318 V8		71>76		C	235	191	70	FB649/08	
SEBRING	318 V8 2BBL		1974		C	235	191	70	FB649/08	
SPORT WAGON	318 V8		60>61		C	235	191	70	FB649/08	
	361 V8		60>61		C	235	191	70	FB649/08	
	383 V8		1961		C	235	191	70	FB649/08	
SUBURBAN	318 V8		60>61		C	235	191	70	FB649/08	
	361 V8		60>61		C	235	191	70	FB649/08	
	383 V8		1961		C	235	191	70	FB649/08	
TRAILDUSTER	225		1979		C	235	191	70	FB649/08	
	318 V8		1975		C	235	191	70	FB649/08	
	318 V8 2BBL		1979		C	235	191	70	FB649/08	
VALIANT	318 V8		68>75		C	235	191	70	FB649/08	
VIP	318 V8		1967		C	235	191	70	FB649/08	
VOLARE	225 2BBL		76>80		C	235	191	70	FB649/08	
	318 V8 2BBL		76>80		C	235	191	70	FB649/08	
VOYAGER VAN	2.4 L4		96>00		R	268	134		FB170/01	
	3.0 V6		96>00		R	268	134		FB170/01	
	3.3 V6		96>00		R	268	134		FB170/01	

PONTIAC

BONNEVILLE	350 V8		77>79		C	351		80	FB417/06	
	400 V8		68>78		C	351		80	FB417/06	
	403 V8		77>79		C	351		80	FB417/06	
	428 V8		67>69		C	351		80	FB417/06	
	455 V8		70>76		C	351		80	FB417/06	
	4.6 V8		04>05						C.SOON	
CATALINA	350 V8		76>79		C	351		80	FB417/06	
	400 V8		68>78		C	351		80	FB417/06	
	403 V8		77>79		C	351		80	FB417/06	
	428 V8		67>69		C	351		80	FB417/06	
	455 V8		70>76		C	351		80	FB417/06	
FIERO	2.8 V6		85>88						C.SOON	
FIREBIRD	350 V8		68>77		C	351		80	FB417/06	
	400 V8		67>79		C	351		80	FB417/06	
	403 V8		77>79		C	351		80	FB417/06	
	455 V8		71>76		C	351		80	FB417/06	
	2.8 V6		85>89						C.SOON	
	3.1 V6		90>92						C.SOON	
	5.0 V8		85>92						C.SOON	
	5.7 V8		87>92						C.SOON	
	5.7 V8		96>97		R	271	444		FB510/20	

Application List

CAN'T FIND YOUR VEHICLE?
 Try the on-line catalogue www.bmcairfilters.com
 Updated every week!

MODEL	ID/ CHASSIS	HP	YEAR	ENGINE	SHAPE	A-D1 mm	B-D2 mm	b-H mm	CODE	NOTE
EXECUTIVE	400 V8 4BBL		68>70		C	351		80	FB417/06	
	400 V8		1969		C	351		80	FB417/06	
	428 V8		1969		C	351		80	FB417/06	
	455 V8		1970		C	351		80	FB417/06	
G3	1.6		09>		R	222	189		FB666/01	
G6	3.6 V6		07>10						C.SOON	
	3.5 V6		08>10						C.SOON	
	2.4		08>10						C.SOON	
G8	3.6 V6		08>09		T	331	240	140	FB469/04	
	6.0 V8		08>09		T	331	240	140	FB469/04	
	6.2 V8		2009		T	331	240	140	FB469/04	
GRAND AM	400 V8 4BBL		73>74		C	351		80	FB417/06	
	455 V8		73>75		C	351		80	FB417/06	
GRAND PRIX	350 V8		76>77		C	351		80	FB417/06	
	400 V8		68>77		C	351		80	FB417/06	
	403 V8		1977		C	351		80	FB417/06	
	428 V8		67>69		C	351		80	FB417/06	
	455 V8		70>76		C	351		80	FB417/06	
	3.1 V6		94>98						C.SOON	
GRAND SAFARI	3.4 V6		94>96						C.SOON	
	400 V8		73>75		C	351		80	FB417/06	
GRANDVILLE	455 V8		72>75		C	351		80	FB417/06	
	400 V8 4BBL		1971		C	351		80	FB417/06	
GT	400 V8		73>75		C	351		80	FB417/06	
	455 V8		72>75		C	351		80	FB417/06	
	350 V8 4BBL		1974		C	351		80	FB417/06	
GTO	400 V8 4BBL		1974		C	351		80	FB417/06	
	400 V8		68>73		C	351		80	FB417/06	
	400 V8 4BBL		1970		C	351		80	FB417/06	
LEMANS	455 V8		67>73		C	351		80	FB417/06	
	350 V8 4BBL		1968		C	351		80	FB417/06	
	350 V8		1969		C	351		80	FB417/06	
	350 V8		74>77		C	351		80	FB417/06	
	400 V8		68>77		C	351		80	FB417/06	
	403 V8		1977		C	351		80	FB417/06	
PHOENIX	428 V8		68>69		C	351		80	FB417/06	
	455 V8		70>76		C	351		80	FB417/06	
	350 V8		1977		C	351		80	FB417/06	
SAFARI	350 V8 4BBL		1968		C	351		80	FB417/06	
	350 V8		1969		C	351		80	FB417/06	
	400 V8 4BBL		1978		C	351		80	FB417/06	
	400 V8 4BBL		1968		C	351		80	FB417/06	
	400 V8		73>75		C	351		80	FB417/06	
	403 V8 4BBL		1978		C	351		80	FB417/06	
	455 V8		73>75		C	351		80	FB417/06	
SJ	400 V8 4BBL		1973		C	351		80	FB417/06	
	455 V8 4BBL		1973		C	351		80	FB417/06	
SOLSTICE	2.0		07>		R	240	371		FB520/20	
SPRINT	350 V8 4BBL		1974		C	351		80	FB417/06	
	400 V8 4BBL		1974		C	351		80	FB417/06	
TEMPEST	350 V8 4BBL		1968		C	351		80	FB417/06	
	400 V8 4BBL		68>72		C	351		80	FB417/06	
	428 V8		1969		C	351		80	FB417/06	
	455 V8 4BBL		71>72		C	351		80	FB417/06	
TORRENT	3.4 V6		06>09		R				C.SOON	
	3.6 V6		2008		R				C.SOON	
VENTURA	350 V8		72>74		C	351		80	FB417/06	
	350 V8 VIN R		1977		C	351		80	FB417/06	
VIBE	1.8		03>08		R	290	150		FB307/04	
	1.8		09>		R	240	175		FB498/20	
VIBE GT	1.8		03>06		R	290	150		FB307/04	
WAVE	1.6		06>08		R	222	189		FB666/01	

PORSCHE

911	121 CARB		68>69		C	90	140	220	FB232/07	
	122 CARB		65>67		C	90	140	220	FB232/07	

CRF
OTA
C
DIA
CONICAL FILTERS
ACCESSORIES
SEARCH YOUR VEHICLE
SEARCH BY DIMENSION
REGENERATION FILTER
MERCHANDISING

Application List

CAN'T FIND YOUR VEHICLE?
 Try the on-line catalogue www.bmcairfilters.com
 Updated every week!

MODEL	ID/ CHASSIS	HP	YEAR	ENGINE	SHAPE	A-D1 mm	B-D2 mm	b-H mm	CODE	NOTE
			66>76		C	90	140	220	FB232/07	
			69>72		C	90	140	220	FB232/07	
			71>73		C	90	140	220	FB232/07	
			1971		C	90	140	220	FB232/07	
		155/177/210	74>77		R	396	180		FB298/01	
		180/204	78>81		R	396	180		FB298/01	
			84>		R	234	233		FB286/08	
			77>93		R	344	210		FB437/08	
911 - 964	964	250	89>93		R	249	243		FB197/08	
911 - 993	993		94>		R	325	240		FB136/04	
	993		94>		R	325	240		FB136/04	
911 - 996	996		97>08		T	528	171	128	FB156/01	
	996		97>08		T	528	171	128	FB156/01	
	996		97>08		T	528	171	128	FB156/01	
	996S64	462			R	522	178		FB195/01	
	996		99>		R	522	178		FB195/01	
		420	99>		R	522	178		FB195/01	
911 - 997 Facelift CABRIOLET		325	04>oct/08		T	528	171	128	FB156/01	
		345	oct/08>		C	119	163	171	FB550/08	
		345	oct/08>		C	119	163	171	FB550/08	
		480	06>		R	631	187		FB473/04	
		385	oct/08>		C	119	163	171	FB550/08	
		385	oct/08>		C	119	163	171	FB550/08	
		385	oct/08>		C	119	163	171	FB550/08	
		408	09>		C	119	163	171	FB550/08	
		408	09>		C	119	163	171	FB550/08	
		500/530	08>		R	631	187		FB593/04	
911 - 997 Facelift COUPE'		345	oct/08>		C	119	163	171	FB550/08	
		345	oct/08>		C	119	163	171	FB550/08	
		415	06>		R	522	178		FB195/01	
		480	06>		R	631	187		FB473/04	
		355	04>oct/08		T	528	171	128	FB156/01	
		385	oct/08>		C	119	163	171	FB550/08	
		385	oct/08>		C	119	163	171	FB550/08	
		385	oct/08>		C	119	163	171	FB550/08	
		408	09>		C	119	163	171	FB550/08	
		435	09>		R	522	178		FB195/01	
		450	10>		R	631	187		FB473/04	
		500/530	08>		R	631	187		FB593/04	
		530	<06		R	245	150		FB468/20	
		530	07>		R	631	187		FB473/04	
911 - 997 Facelift TARGA		345	oct/08>		C	119	163	171	FB550/08	
		385	oct/08>		C	119	163	171	FB550/08	
911 - 991		350	11>						FB709/01	
		400	11>						FB709/01	
911 - 991 Facelift CABRIOLET		350	11>						FB709/01	
		400	11>						FB709/01	
912			1976		R	211	203		FB446/03	
914			69>73		C	90	140	220	FB232/07	
					R	216	212		FM104/01	
					R	216	212		FM104/01	
			70>77		R	216	212		FM104/01	
924		125	76>81		R	216	212		FM104/01	
			79>		R	216	212		FM104/01	
928			77>95		R	515	158		FB442/08	
			77>95		R	515	158		FB442/08	
933			66>76		C	90	140	220	FB232/07	
BOXSTER - 986			96>99		R	244	178		FB140/01	
			99>04		R	244	178		FB140/01	
		252	00>04		R	244	178		FB140/01	
BOXSTER - 987		240	04>		C	87	197	305	FB416/16	
		245	05>		C	87	197	305	FB416/16	
		255	09>		C	87	197	305	FB416/16	
		280	04>		C	87	197	305	FB416/16	
		310/320	05>		C	87	197	305	FB416/16	

Application List

CAN'T FIND YOUR VEHICLE?
 Try the on-line catalogue www.bmcairfilters.com
 Updated every week!

MODEL	ID/ CHASSIS	HP	YEAR	ENGINE	SHAPE	A-D1 mm	B-D2 mm	b-H mm	CODE	NOTE	
CARRERA GT	3.4 SPYDER	310/320	05>		C	87	197	305	FB416/16		
	5.7 V10 (Full kit)	605			T	459	185	120	FB420/01		
CAYMAN	2.7/2.9	245/265	06>		C	87	197	305	FB416/16		
	3.4 S (GM)	295	05>		C	87	197	305	FB416/16		
CAYENNE	3.0		10>		R	386	185		FB335/01		
	3.0 S Hybrid		11>		R	386	185		FB335/01		
	3.2	250	03>07		R	386	185		FB335/01		
	3.6	9PAM5501	290	07>	R	386	185		FB335/01		
	4.5 TIPTRONIC S (2 Filters Required)		340	03>07		R	386	185		FB335/01	
	4.5 TURBO TIPTRONIC (2 Filters Required)		450	03>07		R	386	185		FB335/01	
PANAMERA	4.5 TURBO S (2 Filters Required)	9PA00/9PA50A	521	06>07	R	386	185		FB335/01		
	4.8 S (2 Filters Required)		385	07>	R	386	185		FB335/01		
	4.8 TURBO S (2 Filters Required)	9PAM4801/ 9PAM4851A	500	07>	R	386	185		FB335/01		
	3.0 D DPF		240	2010	R	386	185		FB335/01		
	3.6		300	11>	R	693	122		FB582/20		
	3.6 PDK		300	11>	R	693	122		FB582/20		
PERSONA	4.8 S		400	09>	R	693	122		FB582/20		
	4.8 S PDK		400	09>	R	693	122		FB582/20		
	4.8 TURBO PDK		500	09>	R	693	122		FB582/20		
	4.8 TURBO S		551	11>	R	693	122		FB582/20		

PROTON

M21	1.3		96>		R	213	205		FB193/01	
	1.8		96>		R	213	205		FB193/01	
PERSONA	1.3		96>		R	213	205		FB193/01	
	1.8		96>		R	213	205		FB193/01	
PERSONA 415	1.5 12V		93>		R	213	205		FB193/01	
PERSONA 418	1.6 16V		93>		R	213	205		FB193/01	
	1.81 6V		96>		R	213	205		FB193/01	
SATRIA	1.3		96>		R	213	205		FB193/01	
	1.8		96>		R	213	205		FB193/01	
	1.8 16V	132	00>03		R	213	205		FB193/01	
WAJA	1.3		96>		R	213	205		FB193/01	
	1.8		96>		R	213	205		FB193/01	
WIRA	1.3		96>		R	213	205		FB193/01	
	1.8		96>		R	213	205		FB193/01	

PYONGHWA

HWIPARAM	1.0		96>05		R	245	195		FB667/20	
	1.1	60	96>04		R	245	195		FB667/20	
	1.2		96>07		R	245	195		FB667/20	
	1.4		96>05		R	245	195		FB667/20	
	1.5		96>05		R	245	195		FB667/20	
	1.6		96>07		R	245	195		FB667/20	
	1.7 D		96>05		R	245	195		FB667/20	

RENAULT

AVANTIME	3.6 V8	DE0	207	01>03	L7X720, L7X7221	CDA Intake System			ACCD85-150		
ALPINE	V6 GT Turbo		185/200	85>90		C	82	119	254	FB198/07	
						CDA Intake System			ACCD85-150	§4	
CABRIOLET	1.4 16V SI		95	97>		T	177	142	90	FB218/01	
	1.6 16V SI		110	97>		T	177	142	90	FB218/01	
CLIO I	1.2	B/C57R	54	90>96	E7F706	C	210	255	61	FB180/07	
	1.2	B/C/S57A, B/C57S, B/357S, B/357F, B/357J, B/357R, B/357L	58	90>98	E7F700, E7F708, E7F750	C	210	255	61	FB180/07	
	1.2	5/357Y, 5/357K	54/58	96>98	D7F730	C	73	108	178	FB183/07	
	1.2	B/C/S572	60	90>96	E5F710	C	210	255	61	FB180/07	
	1.4 RN/RT	B57J, C57J	75	91>98	E7J756, E7J757	C	210	255	61	FB180/07	
	1.4	B/C57, 5/357	80	91>98	E7J710, E7J711	C	210	255	61	FB180/07	
	1.8	B/C57C, B/C57U	88	91>98	F3P710, F3P714	C	91	125	180	FB200/06	

INSTALLATION INSTRUCTION §4 It also needs SASSH7080.
 See Accessories page 30.

§7 It also needs SATR60070K.
 See Accessories page 31.

Application List

CAN'T FIND YOUR VEHICLE?

Try the on-line catalogue www.bmcairfilters.com
Updated every week!

MODEL	ID/ CHASSIS	HP	YEAR	ENGINE	SHAPE	A-D1 mm	B-D2 mm	b-H mm	CODE	NOTE
1.8	B/C578	90	94>98	F3P754, F3P755	C	91	125	180	FB200/06	
1.8 Rsi	B/C57H	107	95> 98	F3P758	C	91	125	180	FB200/06	
1.8 Rsi	B/C579	109	93>95	F3P712	C	91	125	180	FB200/06	
1.8 16V	C57D	135	91>96	F7P722	C	164	212	108	FB135/06 CDA Intake System	
2.0 16V Williams	B/C57M	147	94>98	F7R700	C	164	212	108	FB135/06 CDA Intake System	
1.9 D	B/C57, 5/357	54	97>98	F8Q678	C	91	125	180	FB200/06	
1.9 D	B/C/S576, B/C/S57L	64	91>98	F8Q730, F8Q732	C	91	125	180	FB200/06	
CLIO II	B/CB0A, B/CB0F, B/CB10, B/CB1K, B/CB2D, B/CB2H	58	98>05	D7F710, D7F720, D7F726, D7F766	C	73	108	178	FB183/07	
1.2	B/CB0A	60	99>01	D7F722	C	73	108	178	FB183/07	
1.2 16V	B7CB05	75	01>05	D4F712, D4F714, D4F722	R	186	77		FB274/01	
1.4 8V	B/CB0C	75	98>05	E7J780	R	300	102		FB142/01	
1.4 16V	B/CB0L, B/ CB0P	95/98	99>05	KJ4700, KJ4710, KJ4711, KJ4712, KJ4713,	T	177	142	90	FB218/01	
1.6 8V	B/CB0D	90	98>05	K7M744, K7M745	R	300	102		FB142/01	
1.6 16V	C/BOT, C/BOH	110	98>05	K4M708, K4M744, K4M745, K4M748,	T	177	142	90	FB218/01	
2.0 16V RS	CB0M	169	00>01	F4R730	C	91	125	250	FB243/06 CDA Intake System	
2.0 16V RS	CB0M	169	01>03	F4R730	T	277	201	105	FB295/01 CDA Intake System	
2.0 16V RS		179	03>05		T	277	201	105	FB295/01	
3.0 V6 Sport	CB1A	226	01>05	L7X760	R	230	190		FB235/01 CDA Intake System	*41
1.5 Dci	B/CB3M	64	05>01>	K9K740	R	375	83		FB313/20	
1.5 Dci	B/CB07	65	01>05	K9K700, K9K704	R	375	83		FB313/20	
1.5 D	BB0/1/2, CBO/1/2	68	04>05	K9K714	R	375	83		FB313/20	
1.5 Dci	B/CB03	80	01>03	K9K702	R	375	83		FB313/20	
1.5 Dci	B/CB08	82	01>05	K9K702	R	375	83		FB313/20	
1.5 Dci	BB0/1/2, CBO/1/2	101	01>05	K9K712	R	375	83		FB313/20	
1.9 Dti	B/CB0U	80	98>05	F9Q780	R	316	102		FB275/01	
CLIO III	B/CR1J, B/ CR1Q, KROB	65	04>06	D4F740	R	356	83		FB671/20	
1.2 16v Hi-Flex/Grandtour	BR0/1, CRO/1, KROB	75	05>	D4F740	R	356	83		FB671/20	
1.2 16v/Grandtour	BR0/1, CRO/1, KROB	78	05>	D4F764	R	356	83		FB671/20	
1.2 16v/Grandtour	BR0/1, CRO/1, KROB	101	07>	D4F784	R	238	140		FB432/01	
1.2 16v/Grandtour	BR0/1, CRO/1, KROB	101	10>		R	238	140		FB432/01	
1.4 16V/Grandtour	BR0/1, CRO/1, KROB	98	05>	K4J780	R	238	140		FB432/01	
1.6 16V/Grandtour	BR0/1, CRO/1, KROB	112	05>	K4M800, K4M801	R	238	140		FB432/01	
1.6 16V GT/Grandtour	KRO/1	128	08>	K4M862	R	238	140		FB432/01	
2.0 16V	BR0/1, CRO/1	139	06>	M4R700, M4R701	R	238	140		FB432/01	
2.0 16V RS	BR0/1, CRO/1	197	06>	F4R830	R	238	140		FB432/01	
2.0 16V RS	BR0/1, CRO/1	200	08>	F4R730	R	238	140		FB432/01 Specific Conical Kit	
1.5 dCi	BR0/1, CRO/1	64	05>		R	238	140		FB432/01 CDA Intake System	
1.5 dCi/Grandtour	BR0/1, CRO/1, KRO/1	65	05>	K9K752	R	238	140		FB432/01 CDA Intake System	
1.5 dCi/Grandtour	C/BR1G, KROG	68	05>	K9K768	R	238	140		FB432/01 CDA Intake System	
1.5 dCi/Grandtour	BR0/1, CRO/1, KRO/1	75	10>		R	238	140		FB432/01 CDA Intake System	
1.5 dCi/Grandtour	BR17, CR17, KROF	86	05>	K9K766	R	238	140		FB432/01 CDA Intake System	
1.5 dCi/Grandtour	BR0/1, CRO/1, KRO/1	88	10>		R	238	140		FB432/01 CDA Intake System	
1.5 dCi/Grandtour	BR1C, CR1C, KR1C, KR1N	103	05>	K9K772	R	238	140		FB432/01 CDA Intake System	

INSTALLATION INSTRUCTION *41 It also needs SASSH8580, SPV10080K.
See Accessories page 30/31.

Application List

CAN'T FIND YOUR VEHICLE?
 Try the on-line catalogue www.bmcairfilters.com
 Updated every week!

MODEL	ID/ CHASSIS	HP	YEAR	ENGINE	SHAPE	A-D1 mm	B-D2 mm	b-H mm	CODE	NOTE
COACH	1.5 dCi/Grandtour	BROH, CROH, KROH	106	05>	K9K764	R	238	140	FB432/01 ACCDASP-19	
	1.4 16V SI		95	96>		T	177	142	FB218/01	
	1.6 16V SI		110	96>		T	177	142	FB218/01	
ESPACE I	1.9 Dti		100	99>		C	91	125	FB192/06	
	1.9 Dci		110	00>		R	316	102	FB275/01	
	2.0	J/S112	101	88>90	J6R734	C	91	125	FB153/06	
	2.0	J/S112	109	84>90	J6R234, J6R236	C	91	125	FB153/06	
	2.0/Quadra	J116	118	88>92	J7R760	C	91	125	FB153/06	
ESPACE II	2.2/Quadra	J117	108	86>90	J7T770	C	91	125	FB153/06	
	2.0	J636	103	91>96	J7R768	C	91	125	FB153/06	
	2.2	J/S637, J636	108	91>96	J7T772, J7T773, J7T776	C	91	125	FB153/06	
ESPACE III	2.8 V6	J638, J63J	150	91>96	Z/W712, Z7W713, Z7W717	C	82	119	FB198/07	
	2.0/16V	JEON, JEOL, JEO2	139/140	98>02	F4R700, F4R702	T	177	142	FB218/01	
	3.0	JEOD	167	96>98	Z7X765	R	283	124	FB265/01	
	1.9 Dti	JEOM	98	99>02	F9Q722	R	316	102	FB275/01	
ESPACE IV	2.2 TD	JEDE, JEOH, JEOP	113	96>00	G8T714, G8T716, G8T760	R	283	124	FB265/01	
	2.0	JKO9, JKO	133/136	02>	F4R790, F4R791, F4R792	T	177	142	FB218/01	
	2.0 Turbo	JKOB, JKON	163	02>	F4R794, F4R795, F4R796, F4R797	R	230	190	FB235/01	
	2.0	JK1D	170	05>	F4R796, F4R797, F4R897	R	230	190	FB235/01	
	3.5 V6	JKOF, JKOP	241	02>	V4Y711, V4Y715	R	230	190	FB235/01	
	1.9 dCi	JKOU, JKOG	117/120	02>	F9Q820, F9Q826	R	230	190	FB235/01	
	2.0 dCi	JKO1, JK1H	131	06>		R	230	190	FB235/01	
	2.0 dCi	JKO1, JK03	150	06>	M9R740, M9R760	R	230	190	FB235/01	
	2.0 dCi	JK03	173	06>	M9R760	R	230	190	FB235/01	
	2.2 dCi	JK07	139	02>	G9T645	R	230	190	FB235/01	
FLUENCE	2.2 dCi	JKOH	150	02>	G9T742, G9T743	R	230	190	FB235/01	
	3.0 dCi	JKOJ, JKOV	177	02>	P9X701, P9X715	R	230	190	FB235/01	
	3.0 dCi	JKOY	181	06>	P9X715	R	230	190	FB235/01	
	1.6 16V	L30	110	10>		T	247	190	FB575/20	
	2.0 16V	L30	140	10>		T	247	190	FB575/20	
	1.5 dCi	L30A	86	10>		T	247	190	FB575/20	
	1.5 dCi	L30S	90	10>	K9K834	T	247	190	FB575/20	
	1.5 dCi	L30B	106	05>	K9K832	T	247	190	FB575/20	
	1.5 dCi	L30D, L30L	110	10>	K9K836	T	247	190	FB575/20	
	FUEGO	1.6	136	71	82>84	A2M723	C	91	125	FB153/06
1.6 T		1365	132	80>85	A5L750	C	91	125	FB153/06	
2.0 TX/GTX		1363	110	80>85	829710, J6R710, J6R712, J6R710	C	91	125	FB153/06	
GRAND SCÉNIC II	1.6 16V	JM0, JM1	113	04>08	K4M761, K4M782	T	247	190	FB575/20	
	2.0	JM0, JM1	135	04>08	F4R770, F4R771	T	247	190	FB575/20	
	2.0	JM0, JM1	163	04>08	F4R776	T	247	190	FB575/20	
	1.5 dCi	JM02, JM13	101	04>08	K9K728, K9K729	T	247	190	FB575/20	
	1.9 dCi	JM15	110	04>08	F9QE804	T	247	190	FB575/20	
	1.9 dCi	JM06, JM12	120	05>08	F9Q812	T	247	190	FB575/20	
GRAND SCÉNIC III	1.9 dCi	JM14	131	04>08	F9Q816, F9Q818, F9QE804, F9qJ803	T	247	190	FB575/20	
	2.0 dCi	JM1K	150	05>08	M9R700, M9R721	T	247	190	FB575/20	
	1.4 16V	JZ0, JZ1	130	09>	H4J700	T	247	190	FB575/20	
	1.6 16V	JZ0, JZ1	110	09>	K4M9766	T	247	190	FB575/20	
	1.6 16V E85	JZ0, JZ1	110	09>	K4M866	T	247	190	FB575/20	
	1.5 dCi	JZ0, JZ1	86	09>		T	247	190	FB575/20	
	1.5 dCi	JZ0, JZ1	95	09>	K9K846	T	247	190	FB575/20	
	1.5 dCi	JZ0, JZ1	106	09>	K9K832	T	247	190	FB575/20	
	1.5 dCi	JZ0, JZ1	110	09>	K9K836	T	247	190	FB575/20	
	1.6 dCi	JZ0, JZ1	130	11>		T	247	190	FB575/20	
KANGOO I	1.9 dCi	JZ0, JZ1	131	11>	F9Q870	T	247	190	FB575/20	
	2.0 dCi	JZ0, JZ1	150	09>	M9R615	T	247	190	FB575/20	
	2.0 dCi	JZ0, JZ1	160	09>	M9R610	T	247	190	FB575/20	
	1.2	KCOA, KCOF, KCOK, KCO1	58	97>07	D7F710, D7F720, D7F722, D7F726, D7F744, D7F746,	C	73	108	FB183/07	

CRF
OTA
C
DIA
CONICAL FILTERS
ACCESSORIES
SEARCH YOUR VEHICLE
SEARCH BY DIMENSION
REGENERATION FILTER
MERCHANDISING

Application List

CAN'T FIND YOUR VEHICLE?
 Try the on-line catalogue www.bmcairfilters.com
 Updated every week!

MODEL	ID/ CHASSIS	HP	YEAR	ENGINE	SHAPE	A-D1 mm	B-D2 mm	b-H mm	CODE	NOTE
	1.2 16V	KC03, KC05, KC06, KC0T, KC0W	75	01>07	D4F712, D4F714, D4F716	R	186	77	FB274/01	
	1.4	KC0C, KC0H, KC0B, KCOM	75	97>05	E7J634, E7J635, E7J780, K7J700, K7J701	R	300	102	FB142/01	
	1.6 i 16V Bivalent	KCO, KC1	82	05>07		T	177	142	90	FB218/01
	1.6 i 16V/4x4	KCO, KCOP, KCOS, KCOL	95	01>07	K4M750, K4M752, K4M753	T	177	142	90	FB218/01
	1.5 Dci	KCO, KC1	57	03>07	K9K704	R	375	83	FB313/20	
	1.5 Dci	KC07	65	01>07	K9K700, K9K704	R	375	83	FB313/20	
	1.5 Dci	KCO, KC1	68	05>07	K9K714	R	375	83	FB313/20	
	1.5 Dci	KC07, KC08	82	02>07	K9K702, K9K710	R	375	83	FB313/20	
	1.5 Dci	KCO, KC1	84	05>07	K9K718	R	375	83	FB313/20	
	1.9 Dti	KCOU	80	00>07	F9Q780	R	316	102	FB275/01	
KANGOO EXPRESS I	1.2	FC0A, FCOF, FC01	58	97>07	D7F710, D7F720, D7F722, D7F726, D7F744, D7F746,	C	73	108	178	FB183/07
	1.2	FC1A	60	98>00	D7F764	C	73	108	178	FB183/07
	1.2 16V	FC03, FC05, FC06, FC0T, FC0W	75	01>07	D4F712, D4F714, D4F716	R	186	77	FB274/01	
	1.4	FC0C, FC0H, FC0B, FCOM	75	97>05	E7J634, E7J635, E7J780, K7J700, K7J701	R	300	102	FB142/01	
	1.6 i 16V Bivalent	FC0, FC1	82	05>07		T	177	142	90	FB218/01
	1.6 i 16V/4x4	FC0, FCOP, FCOS, FCOL	95	01>07	K4M750, K4M752, K4M753	T	177	142	90	FB218/01
	1.5 Dci	FC0, FC1	57	03>07	K9K704	R	375	83	FB313/20	
	1.5 Dci	FC0, FC1	61	05>07		R	375	83	FB313/20	
	1.5 Dci	FC07	65	01>07	K9K700, K9K704	R	375	83	FB313/20	
	1.5 Dci	FC0, FC1	68	05>07	K9K714	R	375	83	FB313/20	
	1.5 Dci	FC07, FC08	82	02>07	K9K702, K9K710	R	375	83	FB313/20	
	1.5 Dci	FC0, FC1	84	05>07	K9K718	R	375	83	FB313/20	
	1.9 Dti/4x4	FC0V	80	03>07	F9Q790	R	316	102	FB275/01	
	1.9 Dti/4x4	FC0U, FCOV	84	00>07	F9Q780, F9Q782, F9Q790	R	316	102	FB275/01	
KANGOO II	1.6	KW00, KW01	87	08>	K7M750	T	177	142	90	FB218/01
	1.6 16V/Hi-Flex	KW0, KW1	106	08>		T	177	142	90	FB218/01
	1.5 dCi	KW0A	68	08>	K9K840	T	247	190	130	FB575/20
	1.5 dCi	KW0B	86	08>	K9K802	T	247	190	130	FB575/20
	1.5 dCi	KW0C, KW0F	103	08>	K9K804, K9K806	T	247	190	130	FB575/20
KANGOO EXPRESS II	1.6	FW00, FW01	87	08>	K7M750	T	177	142	90	FB218/01
	1.6 16V/Hi-Flex	FW0, FW1	106	08>		T	177	142	90	FB218/01
	1.6 16V LPG	FW0, FW1	98	08>		T	177	142	90	FB218/01
	1.5 dCi	FW0A	68	08>	K9K840	T	247	190	130	FB575/20
	1.5 dCi	FW0B	86	08>	K9K802	T	247	190	130	FB575/20
	1.5 dCi	FW0G	90	09>		T	247	190	130	FB575/20
	1.5 dCi	FW0C, FW0F	103	08>	K9K804, K9K806	T	247	190	130	FB575/20
	1.5 dCi	FW0, FW1	110	10>		T	247	190	130	FB575/20
KOLEOS	2.5 V6/4x4	HY0C, HY0N	171	08>	2TRB700	T	230	161	136	FB674/20
	2.0 dCi/4x4	HY0K	150	08>	M9R832, M9R832, M9RD833	T	230	161	136	FB674/20
	2.0 dCi/4x4	HY0B	173/177	08>	M93R830	T	230	161	136	FB674/20
LAGUNA I	1.6 16V/Grandtour	B568, B561, K568	107	97>01	K4M720, K4M724	T	177	142	90	FB218/01 ACCD70-130
	1.8 i 16V/Grandtour	B563, B564, K563, K564	120	98>01	F4P760	T	177	142	90	FB218/01
	2.0 i 16V/Grandtour	B56D, B56M, K56D, K56M	139	98>	N7Q700, N7Q704	T	177	142	90	FB218/01
	1.9 Dci/Grandtour	B56W, K56W	107	99>01	F9Q718	R	316	102	FB275/01 ACCD70-130	*8
	1.9 Dti/Grandtour	B56, 556, K56D	98	97>01	F9Q710, F9Q716, F9Q717	R	316	102	FB275/01	
	2.2 TD/Grandtour	B569, K569	113	97>01	G8T760	R	283	124	FB265/01	
LAGUNA II	1.6 16V/Grandtour	BG0A, BG0L, KG0A, KG0L	107	01>06	K4M710, K4M711, K4M714	T	177	142	90	FB218/01
	1.6 16V/Grandtour	BG0, BG1, KG0, KG1	112	05>06	K4M716	R	230	190	FB235/01	

INSTALLATION INSTRUCTION *8 It also needs SASSH7080, SAC09070K, SPV10070K.
 See Accessories page 30/31.

Application List

CAN'T FIND YOUR VEHICLE?
 Try the on-line catalogue www.bmcairfilters.com
 Updated every week!

MODEL	ID/ CHASSIS	HP	YEAR	ENGINE	SHAPE	A-D1 mm	B-D2 mm	b-H mm	CODE	NOTE
	1.8 16V/Grandtour	BG06, BG0J, BG0M, KG0J	116/117	01>06	F4P770, F4P771, F4P773, F4P774, F4P775	T	177	142	90	FB218/01
	1.8 16V/Grandtour	BG0B, BG0M, KG0B, KG0M	120	01>06	F4P770, F4P773	T	177	142	90	FB218/01
	1.8 16V/Grandtour	BG0C, BG0V	121	01>06	F4P770, F4P774	T	177	142	90	FB218/01
	2.0 16V/Grandtour	BG0D, BG0K, BG0P, BG0W, KG0D, KG0K, KG0W	135	02>07	F4R712, F4R713, F4R714, F4R715	T	177	142	90	FB218/01
	2.0 16V IDE/Grandtour	BG0N, KG0N, KG0P	163	03>06	F5R700	R	230	190		FB235/01
	2.0 16V Turbo/Grandtour	BG0S, BG0Z, BG1L, BG1M, KG0S, KG0Z, KG1L, KG1M	163	03>06	F4R764, F4R765, F4R786, F4R787	R	230	190		FB235/01
	2.0 16V/Grandtour	BG0, BG1, KG0, KG1	170	05>06	F4R784, F4R786, F4R787	T	177	142	90	FB218/01
	2.0 16V/Grandtour	BG0, BG1, KG0, KG1	204	05>06	F4R886, F4R887	T	177	142	90	FB218/01
	3.0 V6 24V/Grandtour	BG0D, KG0D	207	00>06	L7X731	R	230	190		FB235/01
	1.9 Dci/Grandtour	BG05, KG05	92	04>06	F9Q664	R	230	190		FB235/01
	1.9 Dci/Grandtour	BG0E, BG0R, KG0E, KG0R	100	01>06	F9Q752, F9Q754	R	230	190		FB235/01
	1.9 Dci/Grandtour	BG0E, KG0E	105	01>06	F9Q752	R	230	190		FB235/01
	1.9 Dci/Grandtour	BG0, BG1, KG0, KG1	107	01>06	F9Q718, F9Q754	R	230	190		FB235/01
	1.9 Dci/Grandtour	BG1A, BG1W, KG1A, KG1W	110	05>06	F9Q674, F9Q758	R	230	190		FB235/01
	1.9 Dci/Grandtour	BG0G, KG0G	120	01>06	F9Q670, F9Q750, F9Q756	R	230	190		FB235/01
	1.9 Dci/Grandtour	BG1V, KG1V	130	05>06	F9Q758, F9Q759	R	230	190		FB235/01
	2.0 dCi/Grandtour	BG1T, KG1T	150	05>06	M9R740, M9RA700	R	230	190		FB235/01
	2.0 dCi/Grandtour	BG1S, KG1S	173	2006	M9R760	R	230	190		FB235/01
	2.2 Dci 16V/Grandtour	BG0, BG1, KG0, KG1	139	05>06	G9T600, G9T605, G9T706, G9T707	R	230	190		FB235/01
	2.2 Dci 16V/Grandtour	BG0F, KG0F	150	01>06	G9T700, G9T702	R	230	190		FB235/01
LAGUNA III	1.6 16V/Sportour	BT0, BT1, KTO, KT1	110	07>	K4M824	R	245	195		FB667/20
	2.0 16V/Hi-Flex/Sportour	BT0, BT1, BTOF, KTO, KT1, KTOF	140	07>	M4R704	R	245	195		FB667/20
	2.0 16V T/Sportour	BT0, BT1, KTO, KT1	170	07>	F4R811	R	245	195		FB667/20
	2.0 GT/Sportour	BT0, BT1, KTO, KT1	204	08>	F4R800	R	245	195		FB667/20
	1.5 dCi/Sportour	BTOA, KTOA	110	07>	K9K780	R	245	195		FB667/20
	2.0 Dci/Sportour	BTK, BTOJ, BT1A, BT1D, KTK, KTOJ, KT1A, KT1D	131	07>	M9R802, M9RA742	R	245	195		FB667/20
	2.0 Dci/Sportour	BT01, BTOE, BTK, KTO1, KTOE, KTK	150	07>	M9R740, M9R744, M9R746, M9R748, M9RA742, M9RK802, M9RK805,	R	245	195		FB667/20
	2.0 Dci/Sportour	BTON, BTOM, KTON, KTOM	173	07>	M9R800, M9R809	R	245	195		FB667/20
LAGUNA III COUPÉ	2.0 Dci GT/Sportour	BT1N, KT1N	178	08>	M9R816	R	245	195		FB667/20
	2.0 16V T/Sportour	DT0, DT1	170	07>	F4R811	R	245	195		FB667/20
	2.0 GT/Sportour	DT0, DT1	204	08>	F4R800	R	245	195		FB667/20
	2.0 Dci/Sportour	DT0, DT1	150	07>	M9R740, M9R744, M9R746, M9R748, M9RA742, M9RK802, M9RK805,	R	245	195		FB667/20
	2.0 Dci/Sportour	DT1M	173	07>	M9R800, M9R809	R	245	195		FB667/20
	2.0 Dci GT/Sportour	DT0, DT1	178	08>	M9R816	R	245	195		FB667/20
LATITUDE	2.0 Dci		150	11>		R	245	195		FB667/20
	2.0 Dci		173	11>		R	245	195		FB667/20
	2.0 Dci		178	11>		R	245	195		FB667/20
	2.0 Dci					R	245	195		FB667/20
MÉGANE I	1.4 Cabrio	EA0, EA1	70	96>99	K4J714, K4J750	T	177	142	90	FB218/01
	1.4 Eco	BA0, BA1	71	96>99	E7J624	C	210	255	61	FB180/07

CRF
OTA
C
DIA
CONICAL FILTERS
ACCESSORIES
SEARCH YOUR VEHICLE
SEARCH BY DIMENSION
REGENERATION FILTER
MERCHANDISING

Application List

CAN'T FIND YOUR VEHICLE?
 Try the on-line catalogue www.bmcairfilters.com
 Updated every week!

MODEL	ID/ CHASSIS	HP	YEAR	ENGINE	SHAPE	A-D1 mm	B-D2 mm	b-H mm	CODE	NOTE
1.4 e/Grandtour	BA0, BA1, KAO, KA1, LA0, LA1	75	96>02	E7J626, E7J764	C	210	255	61	FB180/07	
1.4 16V/Coach/Grandtour	BA0, BA1, DAO, DA1, KAO, KA1, LA0, LA1	95	96>02	K4J714, K4J750	T	177	142	90	FB218/01	
1.6	BA0, BA1, LA0, LA1	75	96>99	K7M720	C	91	125	216	FB153/06	
1.6 e/Cabrio/Coach/Grandtour	BA0, BA1, EAO, DAO, DA1, KAO, KA1, LA0, LA1	90	96>99	K7M702, K7M703, K7M790	C	91	125	216	FB153/06	
1.6 16V/Cabrio/Coach/Grandtour	BA0, BA1, EAO, EA1, DAO, DA1, KAO, KA1, LA0, LA1	107	99>02	K4M700, K4M701, K4M704, K4M708	T	177	142	90	FB218/01 ACCDA70-130	*2
1.8 16V/Grandtour	BA0, BA1, KAO, KA1, LA0, LA1	115	01>02	F4P720, F4P722	T	177	142	90	FB218/01	
2.0/Cabrio/Coach	BA0, BA1, EAO, EA1, DAO, DA1, LA0, LA1	109/113	96>99	F3R750, F3R751	C	90	140	128	FB179/07	
2.0 16V Cabrio/Coach	EAO, EA1, DAO, DA1	139	2002	F4R746, F4R770	T	177	142	90	FB218/01	
2.0 16V IDE Cabrio/Coach	EAO, EA1, DAO, DA1	140	99>02	F5R740	C	90	140	128	FB179/07 ACCDA85-150	*15
2.0 16V/Cabrio/Coach	BA0, BA1, EAO, EA1, DAO, DA1	147	96>02	F7R710, F7R714	C	164	212	108	FB135/06 ACCDA85-150	
1.9 D Eco/Grandtour	BA0, BA1, KAO, KA1, LA0, LA1	64	95>02	F8Q620, F8Q624	C	90	140	128	FB179/07	
1.9 D	BA0, BA1, LA0, LA1	90	96>02	F8Q784, F8Q786	C	91	125	268	FB192/06	
1.9 Dti/Coach/Grandtour	BA0, BA1, DAO, DA1, KAO, KA1, LA0, LA1	98	97>01	F9Q730, F9Q731, F9Q734, F9Q736	C	91	125	268	FB192/06 ACCDA85-150	*4
1.9 Dti/Grandtour	BA0, BA1, KAO, KA1, LA0, LA1	80	01>02	F9Q744	R	316	102		FB275/01	
1.9 TD	BA0, BA1, LA0, LA1	94	96>02	F8Q784	C	91	125	268	FB192/06	
1.9 Dci/Coach/Grandtour	BA0, BA1, DAO, DA1, KAO, KA1, LA0, LA1	102	01>02	F9Q732, F9Q733	R	316	102		FB275/01	
MÉGANE II/SW 1.4 16V	BMO, BM1, KMO, KM1, LMO, LM1	98	02>08	K4J730, K4J740	T	173	173	97	FB334/01	
1.6/Flex-fuel	BMO, BM1, KMO, KM1, LMO, LM1	105	02>08	K4M788	T	241	241	188	FB333/01	
1.6 16V/Coupè/Cabrio	BMO, BM1, EMO, EM1, KMO, KM1, LMO, LM1	112/113	02>08	K4M760	T	241	241	188	FB333/01 ACCDA70-130	*2
2.0 16V/Coupè/Cabrio	BMO, BM1, EMO, EM1, KMO, KM1, LMO, LM1	135	02>08	F4R700	T	241	241	188	FB333/01	
2.0 16V TURBO GT/Coupè/Cabrio	BMO, BM1, EMO, EM1	163	04>08	F4R776	T	241	241	188	FB333/01	
2.0 16V RS TURBO (Megane Sport)	BMO, BM1	225	03>	F4R774, F4RT774	T	241	241	188	FB333/01 FBSP001	
2.0	BMO, BM1	230	07>	F4R774	T	241	241	188	FB333/01	
1.5 DCI	BMO, BM1, KMO, KM1, LMO, LM1	82	02>	K9K722	T	241	241	188	FB333/01	
1.5 DCI/Coupè/Cabrio	BMO, BM1, EMO, EM1, KMO, KM1, LMO, LM1	86	05>	K9K724	T	241	241	188	FB333/01	
1.5 DCI	BMO, BM1, KMO, KM1, LMO, LM1	101	02>	K9K729	T	241	241	188	FB333/01	
1.5 DCI/Coupè/Cabrio	BMO, BM1, EMO, EM1, KMO, KM1, LMO, LM1	103	07>	K9K728	T	241	241	188	FB333/01	
1.5 DCI/Coupè/Cabrio	BMO, BM1, EMO, EM1, KMO, KM1, LMO, LM1	106	05>	K9K732, K9K734	T	241	241	188	FB333/01	
1.9 DCI	BMO, BM1, KMO, KM1, LMO, LM1	90/92	02>	F9Q808	T	241	241	188	FB333/01	
1.9 DCI/Coupè/Cabrio	BMO, BM1, EMO, EM1, KMO, KM1, LMO, LM1	110	05>	F9Q804, F9Q818	T	241	241	188	FB333/01	
1.9 DCI/Coupè/Cabrio	BMO, BM1, EMO, EM1, KMO, KM1, LMO, LM1	115	04>	F9Q804, F9Q816, F9Q818	T	241	241	188	FB333/01	

INSTALLATION INSTRUCTION *2 It also needs SAC09070K. See Accessories page 31.

*4 It also needs SASSH7080. See Accessories page 30.

*15 It also needs SASSH8580. See Accessories page 30.

Application List

CAN'T FIND YOUR VEHICLE?
 Try the on-line catalogue www.bmcairfilters.com
 Updated every week!

MODEL	ID/ CHASSIS	HP	YEAR	ENGINE	SHAPE	A-D1 mm	B-D2 mm	b-H mm	CODE	NOTE
	1.9 DCI/Coupè/Cabrio	BMO, BM1, EMO, EM1, KMO, KM1, LMO, LM1	120	02>	F9Q750	T	241	241	188	FB333/01
	1.9 DCI/Coupè/Cabrio	BMO, BM1, EMO, EM1, KMO, KM1, LMO, LM1	130	05>	F9Q803, F9Q816	T	241	241	188	FB333/01
	2.0 DCI/Coupè/Cabrio	BMO, BM1, EMO, EM1	150	05>	M9R700, M9R722	T	241	241	188	FB333/01
	2.0 DCI	BMO, BM1	173	07>	M9R724	T	241	241	188	FB333/01
MÉGANE III	1.4 TCE/Coupè/Grandtour	BZO, DZO, DZ1, KZO, KZ1	131	09>	H4J700	T	247	190	130	FB575/20
	1.6 16V/Coupè/Grandtour	BZO, DZO, DZ1, KZO, KZ1	110	08>	K4MP848	T	247	190	130	FB575/20
	1.6 16V/Coupè/Grandtour	BZO, DZO, DZ1, KZO, KZ1	110	08>	K4M858	T	247	190	130	FB575/20
	1.6 16V Bifuel/Coupè/Grandtour	BZO, DZO, DZ1, KZO, KZ1	110	08>	K4M866	T	247	190	130	FB575/20
	1.6 16V		112	09>		T	247	190	130	FB575/20
	2.0 16V CVT/Coupè/Grandtour	BZO, DZO, DZ1, KZO, KZ1	140	08>	M4R711	T	247	190	130	FB575/20
	2.0 16V TCE/Coupè	BZO, DZO, DZ1	180	08>	F4R870	T	247	190	130	FB575/20
	2.0 TCE RS/Coupè	DZ1N	250	09>	F4R874	T	247	190	130	FB575/20
	1.5 dCi/Coupè	BZO, DZO, DZ1	86	09>		T	247	190	130	FB575/20
	1.5 dCi/Coupè/Grandtour	BZO, DZO, DZ1, KZO, KZ1	90	08>	K9KH834	T	247	190	130	FB575/20
	1.5 dCi/Coupè/Grandtour	BZO, DZO, DZ1, KZO, KZ1	106	09>	K9KG832	T	247	190	130	FB575/20
	1.5 dCi/Coupè/Grandtour	BZO, DZO, DZ1, KZO, KZ1	110	09>	K9K836	T	247	190	130	FB575/20
1.5 dCi/Grandtour	BZO, KZO, KZ1	131	08>		T	247	190	130	FB575/20	
1.9 dCi/Coupè/Grandtour	BZO, DZO, DZ1, KZO, KZ1	130	08>	F9Q870, F9Q872	T	247	190	130	FB575/20	
MÉGANE CC	2.0 Dci/Coupè/Grandtour	BZO, DZO, DZ1, KZO, KZ1	160	08>	M9R610	T	247	190	130	FB575/20
	1.4 TCE	EZ0F, EZ1V	131	10>	H4J700	T	247	190	130	FB575/20
	1.6 16V	EZO, EZ1	110	10>		T	247	190	130	FB575/20
	2.0 16V CVT	EZO, EZ1	140	10>	M4RF711, M4RF713	T	247	190	130	FB575/20
	2.0 16V TCE	EZ1T	180	10>	F4R870	T	247	190	130	FB575/20
1.5 dCi	EZ09, EZ0D, EZ1G	110	10>	K9K836	T	247	190	130	FB575/20	
MODUS	1.9 dCi	EZOJ, EZ1F	130	10>	F9Q870	T	247	190	130	FB575/20
	2.0 Dci	EZOL	160	10>	M9R610	T	247	190	130	FB575/20
	1.2	FPO, JPO	65	05>	D4F740	R	356	83		FB671/20
	1.2 16V/Hi-Flex	FPOC, FPOK, JPOC, JPOK	75	04>	D4F740	R	356	83		FB671/20
	1.2	FPO, JPO	78	04>	D4F764	R	356	83		FB671/20
	1.2	FPO, JPO	101	04>	D4F784	R	356	83		FB671/20
	1.2	FPO, JPO	103	11>	D4F764	R	238	140		FB432/01
	1.4	JPO1, JPOJ	98	04>	K4J770	R	375	83		FB313/20
	1.6	FPO, JPO	88	04>	K4M792, K4M794	R	238	140		FB432/01
	1.6	JPOB	112	04>	K4M790, K4M791	R	238	140		FB432/01
	1.5 dCi	FPOE, JPOE	65	04>	K9K792	R	238	140		FB432/01
	1.5 dCi	FPOG, JPOG	68	04>	K9K768	R	238	140		FB432/01
	1.5 dCi	FPO, JPO	75	10>		R	238	140		FB432/01
	1.5 dCi	FPOD, JPOD	82	05>	K9K750	R	238	140		FB432/01
	1.5 dCi	FPOF, JPOF	86	04>	K9K7566	R	238	140		FB432/01
1.5 dCi	FPO, JPO	88	10>		R	238	140		FB432/01	
1.5 dCi	FPO, JPO	103	07>	K9K772	R	238	140		FB432/01	
1.5 dCi	FPO, JPO	106	05>	K9K764	R	238	140		FB432/01	
R 5	1.4 GT Turbo		115	84>96		C	91	125	236	FB157/06
	1.7 Carb.		90			C	210	255	61	FB180/07
	1.7 Carb.		73/87	87>91		C	91	125	250	FB243/06
	1.7 Inj.		94			C	82	119	254	FB198/07
R 9	Mid Engined		232	83>		R	268	134		FB170/01
	1.7	L42L	75	86>88	F2N730	C	210	255	61	FB180/07
	1.7	L426	80	84>88	F2N700, F2N704	C	210	255	61	FB180/07
R 11	1.7	L42M	88	86>88	F2N708, F2N710, F2N798	C	210	255	61	FB180/07
	1.7	L42E	94	87>88	F3N708	C	82	119	254	FB198/07
	1.7	B37L, C37L	73	86>88	F2N730	C	210	255	61	FB180/07

CRF
OTA
C
DIA
CONICAL FILTERS
ACCESSORIES
SEARCH YOUR VEHICLE
SEARCH BY DIMENSION
REGENERATION FILTER
MERCHANDISING

Application List

CAN'T FIND YOUR VEHICLE?
 Try the on-line catalogue www.bmcairfilters.com
 Updated every week!

MODEL	ID/ CHASSIS	HP	YEAR	ENGINE	SHAPE	A-D1 mm	B-D2 mm	b-H mm	CODE	NOTE
	1.7	B376, C376	80	83>87	F2N700, F2N704	C	210	255	61	FB180/07
	1.7	B37D, C37D	87	87>88	F2N732, F2N742	C	210	255	61	FB180/07
	1.7	B37N, C37N	88	86>88	F2N708, F2N710, F2N798	C	210	255	61	FB180/07
R 19 I	1.7	B37E, C37E	94	83>88	F3N708	C	82	119	254	FB198/07
	1.4	B53, C53	80	88>92	C2J772	C	91	125	216	FB153/06
	1.7/Chamade	B53B, C53B, L53B	73	88>92	F3N740, F3N741	C	210	255	61	FB180/07
	1.7 Cabriolet	D53	75	91>92		C	82	119	254	FB198/07
	1.7/Chamade	B53C, C53C, L53C	90	88>92	F3N742, F3N743	C	82	119	254	FB198/07
	1.7/Chamade	L533	92	88>92	F2N720, F2N721	C	82	119	254	FB198/07
	1.7 Cabriolet	D53	95	91>92	F3N742, F3N743	C	82	119	254	FB198/07
	1.7 Chamade	L53F	107	89>	F3N746	C	210	255	61	FB180/07
	1.8 16V/Chamade	B53D, C53D, L53D	135	89>92	F7P704	C	90	140	128	FB179/07
	1.9 D/Chamade	B53A, C53A, B53J, C53J, L53J	64	88>92	F8Q706, F8Q742	C	90	140	128	FB179/07
	1.9 TD Chamade	L53K	92	90>92	F8Q740	C	90	140	128	FB179/07 CDA Intake System
R 19 II	1.4/Chamade	B535, C535, L535	75	92>95	E7J742	C	210	255	61	FB180/07
	1.7/Chamade	B53B, C53B, L53B	73	92>95	F3N740, F3N741	C	210	255	61	FB180/07
	1.7/Chamade	B53C, C53C, L53C	90	92>95	F3N743	C	82	119	254	FB198/07
	1.8/Chamade/Cabriolet	B53Y, C53Y, L53Y, D53/ 853Y	88	92>95	F3P706, F3P707, F3P708, F3P760	C	90	140	128	FB179/07
	1.8/Chamade/Cabriolet	B53A, C53A, L53A, D53A, 853A	90	92>95	F3P706, F3P760	C	90	140	128	FB179/07
	1.8/Chamade/Cabriolet		107	92>95	F3P682, F3P765	C	90	140	128	FB179/07
	1.8/Chamade	B538, C538, L538, D538, 8538	110	92>95	F3P700	C	90	140	128	FB179/07
	1.8 16V/Chamade/Cabriolet	B53D, C53D, L53D	135	92>95	F7P704	C	90	140	128	FB179/07
	1.9 D/Chamade	B53J, C53J, B53J, C53J, L53J	64	92>95	F8Q742	C	90	140	128	FB179/07
	1.9 TD Chamade	B53T, C53T, L53T	90	92>95	F8Q744	C	82	119	254	FB198/07
R 21	1.7	K48M, L48M, L48F	73	86>94	F2N750	C	90	140	128	FB179/07
	1.7	L81, K481, S481	75	86>87	F2N712	C	90	140	128	FB179/07
	1.7	L48N, K48N	87	87>89	F2N752	C	90	140	128	FB179/07
	1.7	L82, K482, S482	88	86>93	F2N710	C	90	140	128	FB179/07
	1.7	B48E, L48E, K48E	90	89>94	F3N722, F3N723	C	82	119	254	FB198/07
	1.7	L48E, K48E	94	86>94	F3N722, F3N723	C	82	119	254	FB198/07
	2.0	K48, L48	102/103	88>89	J6R758, J6R759, J6R792, J6R793	C	91	125	216	FB153/06
	2.0	L48	106	91>93		C	91	125	216	FB153/06
	2.0	L483, K483	116/117	86>88	J7R750, J7R751	C	91	125	216	FB153/06
	2.0	L48C, K48C	120	86>93	J7R746, J7R747	C	91	125	216	FB153/06
	2.0/4x4	B48R, B48Y	135	90>94	J7R740	C	91	125	216	FB153/06
	2.0 Turbo/4x4	L48L	162	90>92		C	82	119	254	FB198/07 CDA Intake System
	2.0 Turbo/4x4	L485	175	87>90		C	82	119	254	FB198/07 CDA Intake System
	2.2/4x4	B48K, L48K, K48K	107	86>94	J7R754, J7R755	C	91	125	216	FB153/06
	1.9 D	B48H, B48I, K48, L48H, L48I	64	86>94	F8Q710	C	82	119	254	FB198/07
R 25	2.0	B297	101	84>93	J6R706, J6R707, J6R760, J6R762, J6R763	C	91	125	216	FB153/06
	2.0 12V	B294	135	84>93	J7R726	C	91	125	216	FB153/06
	2.0 12V	B29	140	84>93	J7R720, J7R721	C	91	125	216	FB153/06
	2.2	B29	103	84>92		C	91	125	216	FB153/06

INSTALLATION INSTRUCTION *2 It also needs SAC09070K.
 See Accessories page 31.

Application List

CAN'T FIND YOUR VEHICLE?
Try the on-line catalogue www.bmcairfilters.com
Updated every week!

MODEL	ID/ CHASSIS	HP	YEAR	ENGINE	SHAPE	A-D1 mm	B-D2 mm	h-H mm	CODE	NOTE
	2.2	B29	108	84>92	J7T708, J7T732, J7T733	C	91	125	216	FB153/06
	2.2	B29E	121	84>92	J7T706, J7T707, J7T714, J7T715	C	91	125	216	FB153/06
	2.2	B29E	124	84>92	J7T730, J7T731	C	91	125	216	FB153/06
	2.4 Turbo	B295	181	84>90	Z7U702	C	82	119	254	FB198/07
	2.5 i Turbo	B29B	205	90>92	Z7U700	C	82	119	254	FB198/07
	2.8	B29A	136	86>88	Z7W702	C	82	119	254	FB198/07
	2.8	B29F	150	87>92	Z7W706, Z7W707, Z7W709	C	82	119	254	FB198/07
	2.8 V6	B293	156	87>90	Z7W700	C	82	119	254	FB198/07
RAPID	1.2 8v (round filter)	F406, G40A	55	91>98	C3G710, C3G712	C	73	108	178	FB183/07
	1.2 8v (flat filter)	F406, G40A	55	91>98	C3G710, C3G712	C	73	108	178	FB183/07
	1.9 D	F40R	54	94>98	F8Q640, F8Q682	C	91	125	180	FB200/06
SAFRANE II	2.2 TD	B54G	113	96>00	G8T740	R	283	124		FB265/01
SAFRANE III	2.0 D			10>		R	245	195		FB667/20
SAMSUNG SM5	2.0 D			10>		R	245	195		FB667/20
SANDERO	1.5 dCi		68/86	05>		R	375	83		FB313/20
SCÉNIC I	1.4 16V	JA0D, JA1H, JA10, JA0W	95	99>03	K4J714, K4J750	T	177	142	90	FB218/01
	1.6 16V SI	JA0B, JA04, JA11	107	99>03	K4M700, K4M701, K4M704, K4M708	T	177	142	90	FB218/01
	1.8 16V/4x4	JA12, JA1M, JA1R, JA1A	115/116	00>03	F4P720, F4P722	T	177	142	90	FB218/01
	2.0 16V/4x4	JA1B, JA1D	139	00>03	F4R740, F4R741, F4R744, F4R746	T	177	142	90	FB218/01
	2.0 16V IDE	JA0, JA1	140	99>03	F4R740, F4R741, F4R744	T	177	142	90	FB218/01
	1.9 D	JA0, JA1	64	99>01	F8Q790	C	91	125	268	FB192/06
	1.9 DTI	JA1U	80	01>03	F9Q744	R	316	102		FB275/01
	1.9 DTI	JA0N	98	99>03	F9Q731, F9Q734, F9Q736	C	91	125	268	FB192/06
	1.9 DCI	JA05, JA1F	102	99>03	F9Q732, F9Q733	R	316	102		FB275/01
	1.9 DCI RX4	JA0, JA1	102	00>03	F9Q740	R	316	102		FB275/01
SCÉNIC II	1.4 16V	JM0B, JM0H, JM1A	98	03>08	K4J730, K4J740	T	173	173	97	FB334/01
	1.6	JM0C, JM0J, JM1B	113	03>08	K4M761, K4M782	T	241	241	188	FB333/01
	1.6/16V	JM0, JM1	112	07>08	K4M766, K4M812, K4M813	T	241	241	188	FB333/01
	2.0 16V	JM05, JM1N	135	03>08	F4R770, F4R771	T	247	190	130	FB575/20
	2.0 16V TURBO	JM0W	163	04>08	F4R776	T	247	190	130	FB575/20
	1.5 dCi	JM0F	82	03>08	K9K722	T	247	190	130	FB575/20
	1.5 dCi	JM1F	86	05>08	K9K722, K9K724	T	247	190	130	FB575/20
	1.5 dCi	JM02, JM13	101	03>08	K9K728, K9K729	T	247	190	130	FB575/20
	1.5 dCi	JM16	103	07>08	K9K726	T	247	190	130	FB575/20
	1.5 dCi	JM1E	106	05>08	K9K732, K9K732	T	247	190	130	FB575/20
	1.9 D		116	06>08	F9Q812, F9QJ803	T	247	190	130	FB575/20
	1.9 dCi	JM15	110	05>08	F9Q803, F9QE804	T	247	190	130	FB575/20
	1.9 dCi	JM12, JM0G	120	03>08	F9Q812	T	247	190	130	FB575/20
	1.9 dCi	JM14	131	05>08	F9Q804, F9QJ803	T	247	190	130	FB575/20
	2.0 dCi	JM1K	150	05>08	M9R700, M9R721	T	247	190	130	FB575/20
SCÉNIC/X-MOD III	1.4 TCE	JZ0, JZ1	130	09>	H4J700	T	247	190	130	FB575/20
	1.6 16V	JZ0, JZ1	110	09>	K4M9766	T	247	190	130	FB575/20
	1.6 16V EB5	JZ0, JZ1	110	09>	K4M866	T	247	190	130	FB575/20
	1.5 dCi	JZ0, JZ1	86	09>		T	247	190	130	FB575/20
	1.5 dCi	JZ0, JZ1	95	09>	K9K846	T	247	190	130	FB575/20
	1.5 dCi	JZ0, JZ1	106	09>	K9K832	T	247	190	130	FB575/20
	1.5 dCi	JZ0, JZ1	110	09>	K9K836	T	247	190	130	FB575/20
	1.6 dCi	JZ0, JZ1	130	11>		T	247	190	130	FB575/20
	1.9 dCi	JZ0, JZ1	131	11>	F9Q870	T	247	190	130	FB575/20
	2.0 dCi	JZ0, JZ1	150	09>	M9R615	T	247	190	130	FB575/20
	2.0 dCi	JZ0, JZ1	160	09>	M9R610	T	247	190	130	FB575/20
TONDAR 90	1.5 dCi		65/68	05>		R	375	83		FB313/20
TRAFIC I	2.0	TXW, TXX	80	89>90	J5R726	C	91	125	216	FB153/06
	2.0	T1, T3, T4, T5, T6, T7	79	80>85	829720	C	91	125	216	FB153/06
	2.0/4x4	T1, T3, T4, T5, T6, T7	80	86>89	J5R716, J5R722, J5R726	C	91	125	216	FB153/06

INSTALLATION INSTRUCTION *7 It also needs SATR60070K. See Accessories page 31.

*13 It also needs FBSA16-40. See Accessories page 29.

CRF
OTA
C
DIA
CONICAL FILTERS
ACCESSORIES
SEARCH YOUR VEHICLE
SEARCH BY DIMENSION
REGENERATION FILTER
MERCHANDISING

Application List

CAN'T FIND YOUR VEHICLE?
 Try the on-line catalogue www.bmcairfilters.com
 Updated every week!

MODEL	ID/ CHASSIS	HP	YEAR	ENGINE	SHAPE	A-D1 mm	B-D2 mm	b-H mm	CODE	NOTE
	2.0	PXX	82	85>89	J5R726	C	91	125	216	FB153/06
	2.2/4x4	TXW, TXX	95	89>94	J7T780	C	91	125	216	FB153/06
	2.2/4x4	TXW, TXX	101	94>97	J7T600	C	91	125	216	FB153/06
TRAFIC II	2.0	JLOA, FLOA, ELOA	120	01>05	F4R720, F4R722	T	177	142	90	FB218/01
	1.9 Dci	JLOB, FLOB, ELOC	82	01>05	F9G672	R	316	102		FB275/01
	1.9 Dci	JLOC, FLOC, ELOC	101	01>05	F9G760	R	316	102		FB275/01
TWINGO I	1.2	C067	54	93>04	D7F700, D7F701	C	73	108	178	FB183/07
	1.2	C063, C064	55	93>96	C3G700, C3G702	R	297	89		FB182/01
	1.2	C066, C068	58	93>96	D7F700, D7F701, D7F702, D7F703, D7F704	C	73	108	178	FB183/07
	1.2 16v	C060	60	04>06	D4F708	R	186	77		FB274/01
	1.2 16V	C06C, C06D, C06K	75	01>04	D4F702, D4F704	R	186	77		FB274/01
TWINGO II	1.2	CNOD	54	07>	DTF800	C	73	108	178	FB183/07
	1.2 16v	C060	60	07>	D4F708	R	356	83		FB671/20
	1.2 16v	C06C, C06D, C06K	75	07>	D4F702, D4F704	R	356	83		FB671/20
	1.2 16v	CNOA	76	07>	D4F772	R	356	83		FB671/20
	1.2 Turbo	CNOC	100	08>	D4F780	R	229	119		FB586/20
	1.2 TCE		102	11>		R	229	119		FB586/20
VEL SATIS	1.6 16V RS	CNOR	133	08>	K4M754, K4M854	T	257	203	194	FB585/20
	2.0 16V GT Turbo	BJOK	163	02>	F4R762, F4R763	R	230	190		FB235/01
	2.0 16V GT Turbo	BJO	170	04>	F4R766, F4R767	R	230	190		FB235/01
	3.5 V6	BJOV, BJOU	241	02>	V4Y711, V4Y701	R	230	190		FB235/01
	2.0 dCi	BJO3	150/173	05>	M9R760	R	230	190		FB235/01
	2.2 dCi	BJO	113	04>		R	230	190		FB235/01
	2.2 dCi 16V	BJOH	116	04>	G9T600	R	230	190		FB235/01
	2.2 dCi 16V	BJOG, BJOH	140	04>	G9T600, G9T606, G9T700	R	230	190		FB235/01
	2.2 dCi 16V	BJOE, BJOF	150	02>	G9T702, G9T703	R	230	190		FB235/01
	3.0 dCi	BJON	177	02>	P9X701	R	230	190		FB235/01
	3.0 dCi	BJOS	181	06>	P9X715	R	230	190		FB235/01
WIND	1.2		101	10>	D4F782	R	229	119		FB586/20
	1.2 TCE		102	11>	D4F782	R	229	119		FB586/20
	1.6 16V		133	10>	K4M854	T	257	203	194	FB585/20

ROVER

25	1.4		84/103	00>		R	266	107		FB124/01
	1.6		109	00>		R	266	107		FB124/01
	1.8 Stepspeed		117	00>		R	266	107		FB124/01
	2.0 TD		101	00>		R	266	107		FB124/01
45	1.4 i		84/103			R	272	118		FB125/01
	1.6 i		109			R	272	118		FB125/01
	1.8 i		117			R	272	118		FB125/01
	2.0 i		150			R	272	118		FB125/01
	2.0 TD		101			R	272	118		FB125/01
75	2.0 CDTi		116/131	99>		C	88	139	381	FB230/16
100 (XP)	114 GSi 16V Multipoint		103	94>95		R	266	107		FB124/01
	114 GTi 16V Multipoint		103	91>98		R	266	107		FB124/01
	114 Cabriolet		102	97>98		R	266	107		FB124/01
200	214 i		90/103	89>95		R	266	107		FB124/01
	214 i		75	95>00		R	266	107		FB124/01
	214 Si		103	95>00		R	266	107		FB124/01
	216 Si		111	96>		R	266	107		FB124/01
	218 i VVC		145	96>		R	266	107		FB124/01
	220 i		136/140	91>95		R	266	107		FB124/01
	220 Turbo		200	93>95		R	266	107		FB124/01
	220 Coupé Turbo		200	92>99		R	266	107		FB124/01
	220 Gti 16V		136/140/200	91>96		R	266	107		FB124/01
	220 Vi		145	96>		R	266	107		FB124/01
	220 SD/TD			96>		R	272	118		FB125/01
400	414 GSi/Si Cat		103	93>95		R	266	107		FB124/01
	414 Si		103	95>00		R	266	107		FB124/01
	414 16 V			95>		R	272	118		FB125/01

Application List

CAN'T FIND YOUR VEHICLE?
 Try the on-line catalogue www.bmcairfilters.com
 Updated every week!

MODEL	ID/ CHASSIS	HP	YEAR	ENGINE	SHAPE	A-D1 mm	B-D2 mm	b-H mm	CODE	NOTE
	416 i		95>		R	266	107		FB124/01	
	416 16 V		92>95		R	266	107		FB124/01	
	416 16 V		95>		R	272	118		FB125/01	
	420 Gsi Sport 16V		91>95		R	266	107		FB124/01	
	420 Gti, Gsi, Sli	136/140	92>95		R	266	107		FB124/01	
	420 Sli				R	266	107		FB124/01	
	420 Turbo 16V	200	93>95		R	266	107		FB124/01	
	420 Sdi				R	272	118		FB125/01	
600	618 i	115			R	272	118		FB125/01	
	620 Ti				R	272	118		FB125/01	
								CDA Intake System	ACCD85-150	*2
800	620 Sdi	105			R	272	118		FB125/01	
	820 i		91>		R	266	107		FB124/01	
	820 Turbo 16V	180	92>99		R	266	107		FB124/01	
	825 i	175			R	272	118		FB125/01	
MGF(VVC, K Series)	1.8 i		95>01		R	396	148		FB152/01	
METRO (XP)	1.4 GSI 16V Multipoint	103	94>95		R	266	107		FB124/01	
	1.4 GTI 16V Multipoint	103	91>98		R	266	107		FB124/01	
	1.4 D		92>95		R	327	155		FB175/01	
TOURER	1.6 i	112			R	266	107		FB124/01	
	2.0 i	136			R	266	107		FB124/01	

SAAB

900	2.0 i 16V S	130/133	93>		R	283	158		FB151/01	
	2.0 i Turbo 16V S	185	93>		R	283	158		FB151/01	
								CDA Intake System	ACCD85-150	*42
	2.3 i 16V S	150	93>		R	283	158		FB151/01	
	2.5 i V6	170	93>98		R	287	184		FB166/01	
9-3 (YS3D)	2.0 i S	130	98>00		R	283	158		FB151/01	
	2.0 T S	154	98>00		R	283	158		FB151/01	
	2.0 T S Aut.	185	98>00		R	283	158		FB151/01	
	2.0 TS S	200	98>00		R	283	158		FB151/01	
	2.3 Viggen	225	98>00		R	283	158		FB151/01	
	Cabrio (All Models)		98>00		R	283	158		FB151/01	
9-3 (YS3F)/9-3 X	1.8 T/BIOPOWER	150	02>		R	296	233		FB217/01	
	2.0 T	175/200/210	09>		R	296	233		FB217/01	
	2.8 T V6	250/256/280	07>		R	296	233		FB217/01	
	1.8 i	122	04>		R	296	233		FB217/01	
	1.9 TiD	120/150	04>		R	296	233		FB217/01	
	1.9 TTD	180	07>		R	296	233		FB217/01	
	2.2 TiD	125	02>		R	296	233		FB217/01	
9-5 I (YS3E)	2.0 T	YS3E	97>04		C	94	144	139	FB214/07	
	2.0 T S	YS3E	97>04		C	94	144	139	FB214/07	
	2.3 T	YS3E	185/220	97>09	C	94	144	139	FB214/07	
	2.3 T S Aero	YS3E	250	97>09	C	94	144	139	FB214/07	
	3.0 T SE V6	YS3E	200	97>	C	94	144	139	FB214/07	
	1.9 TiD	YS3E	150	06>	C	94	144	139	FB214/07	
	2.2 TiD	YS3E	120	02>	C	94	144	139	FB214/07	
	3.0 TiD	YS3E	177	07>	C	94	144	139	FB214/07	
9-5 II	2.0 T Biopower	YS3E	220	09>	A20NFT	T	290	203	144	FB697/01
	1.6 T	YS3G	180	10>		R	289	257		FB594/20
	2.0 T	YS3G	220	10>		R	289	257		FB594/20
	2.8 T	YS3G	300	10>		R	289	257		FB594/20
	2.0 T/XWD	YS3G	220	10>	A20NHT	T	290	203	144	FB697/01
	2.0 T Biopower	YS3G	220	10>	A20NHT	T	290	203	144	FB697/01
	2.0 T Biopower XWD	YS3G	220	10>	A20NFT	T	290	203	144	FB697/01
	2.0 TiD	YS3G	160	10>	A20DTH	R	289	257		FB594/20

SATURN

OUTLOOK	3.6 V6		07>09		T				C.S00N	
SKY	2.0		07>		R	240	371		FB520/20	

SCION

TC	2.4		07>10		R	290	150		FB307/04	
XA	1.5		03>07		R	249	120		FB348/04	

INSTALLATION INSTRUCTION *2 It also needs SAC09070K. See Accessories page 31.

*42 It also needs SAC09070K, SPV10070K. See Accessories page 31.

Application List

CAN'T FIND YOUR VEHICLE?

Try the on-line catalogue www.bmcairfilters.com
Updated every week!

MODEL		ID/ CHASSIS	HP	YEAR	ENGINE	SHAPE	A-D1 mm	B-D2 mm	b-H mm	CODE	NOTE
XB	1.5			03>07		R	249	120		FB348/04	
XD	1.8			08>		R	240	175		FB498/20	
SEAT											
ALHAMBRA I	1.8 Turbo	7V8, 7V9	150	97>jun/00	AJH, AWC	R	312	212		FB238/01	
	1.8 Turbo	7V8, 7V9	150	jul/00>10	AJH, AWC	R	302	209		FB278/05	
	2.0 i	7V8, 7V9	115	97>jun/00	ADY, ATM	R	312	212		FB238/01	
	2.0 i	7V8, 7V9	115	jul/00>10	ADY, ATM	R	302	209		FB278/05	
	2.8 V6/4-motion	7V8, 7V9	204	00>10	AUE, AYL	R	302	209		FB278/05	
	1.9 TDI	7V8, 7V9	90	97>jun/00	1Z, AHU, ANU	R	312	212		FB238/01	
	1.9 TDI	7V8, 7V9	90	jul/00>10	1Z, AHU, ANU	R	302	209		FB278/05	
	1.9 TDI	7V8, 7V9	110	96>00	AFN, AVG	R	312	212		FB238/01	
	1.9 TDI/4-motion	7V8, 7V9	115	00>10	AUY, BVK	R	302	209		FB278/05	
	1.9 TDI	7V8, 7V9	150	05>07	ARL, BTB	R	302	209		FB278/05	
	2.0 TDI	7V8, 7V9	140	05>10	BRT	R	302	209		FB278/05	
ALHAMBRA II	1.4 TSI	710	150	10>	CAVA	R	342	133		FB444/01	
	2.0 TSI	710	200	10>	CCZA	R	342	133		FB444/01	
	2.0 TDI	710	115	10>	CFFE	R	342	133		FB444/01	
	2.0 TDI	710	136	10>11	CFFA	R	342	133		FB444/01	
	2.0 TDI/4-motion	710	140	10>	CFFB	R	342	133		FB444/01	
	2.0 TDI	710	170	10>	CFGB	R	342	133		FB444/01	
ALTEA	1.2 TSI	5P1	105	10>	CBZB	C	69	130	195	FB396/08	
	1.4 16V	5P1	86	may/06>	BXW, CCGB	R	370	189		FB578/20	
	1.4 TSI	5P1	125	07>	CAXC	C	69	130	195	FB396/08	
	1.6/LGP	5P1	102	04>	BGU, BSE, BSF, CCSA, CMXA	C	69	130	195	FB396/08 ACCDASP-13S	
	1.8 TFSI	5P1	160	06>	BYT, BZB, CDAA	R	342	133		FB444/01	
	2.0 FSI	5P1	150	04>09	BLR, BVY, BLY, BVZ	C	69	130	195	FB396/08 ACCDASP-13S	
	2.0 FSI	5P1	200	06>09	BWA	T	406	172	136	FB409/01	
	1.6 TDI	5P1	90	10>	CAYB	R	342	133		FB444/01	
	1.6 TDI	5P1	105	09>	CAYC	R	342	133		FB444/01	
	1.9 TDI	5P1	90	09>	BXF	R	342	133		FB444/01	
	1.9 TDI	5P1	105	04>	BJB, BKC, BLS, BXE	R	342	133		FB444/01 ACCDASP-08	*50
	2.0 TDI	5P1	136	05>	AZV	R	342	133		FB444/01	
	2.0 TDI/16V	5P1	140	04>	BMM, BKD, CBDB, CFHC	R	342	133		FB444/01	
	2.0 TDI	5P1	170	05>	BMN, CEGA	R	342	133		FB444/01	
ALTEA XL	1.2 TSI	5P5, 5P8	105	10>	CBZB	C	69	130	195	FB396/08	
	1.4 16V	5P5, 5P8	86	may/06>	BXW, CCGB	R	370	189		FB578/20	
	1.4 TSI	5P5, 5P8	125	07>	CAXC	C	69	130	195	FB396/08	
	1.6/LGP	5P5, 5P8	102	04>	BGU, BSE, BSF, CCSA, CMXA	C	69	130	195	FB396/08 ACCDASP-13S	
	1.8 TFSI	5P5, 5P8	160	06>	BYT, BZB, CDAA	R	342	133		FB444/01	
	2.0 FSI	5P5, 5P8	150	04>09	BLR, BVY, BLY, BVZ	C	69	130	195	FB396/08 ACCDASP-13S	
	2.0 TFSI/4x4	5P5, 5P8	200	06>09	BWA	T	406	172	136	FB409/01	
	2.0 TFSI/4x4	5P5, 5P8	211	09>	CCZB	T	406	172	136	FB409/01	
	1.6 TDI	5P5, 5P8	90	10>	CAYB	R	342	133		FB444/01	
	1.6 TDI	5P5, 5P8	105	09>	CAYC	R	342	133		FB444/01	
	1.9 TDI	5P5, 5P8	90	09>	BXF	R	342	133		FB444/01	
	1.9 TDI	5P5, 5P8	105	04>	BJB, BKC, BLS, BXE	R	342	133		FB444/01 ACCDASP-08	*50
	2.0 TDI	5P5, 5P8	136	05>	AZV	R	342	133		FB444/01	
	2.0 TDI/16V/4x4	5P5, 5P8	140	04>	BMM, BKD, CBDB, CFHC	R	342	133		FB444/01	
	2.0 TDI/4x4	5P5, 5P8	170	05>	BMN, CEGA	R	342	133		FB444/01	
AROSA	1.0	6H	50	98>00	AHT, ALL, AER	C	226	278	62	FB155/06	
	1.0	6H	50	97>04	ALD, ANV, AUC	R	187	139		FB252/01	
	1.4	6H	60	97>04	AEX, AKK, AKV, ANW, APQ, AUD	C	226	278	62	FB155/06	
	1.4 16v	6H	100	00>04	AFK, AGQ, AUB	R	184	247		FB547/01	
	1.4 Tdi	6H	75	00>04	AMF	C	72	108	262	FB263/06 ACCDASP-130	*2
	1.7 SDI	6H	60	97>04	AKU	C	72	108	262	FB263/06	
CORDOBA I	1.0 i	SK2	50	99>02	ALD, ANV, AUC	R	187	139		FB252/01	
	1.4 i	SC2, SK5	60	94>99	ABD, AEX, AKV, APQ	C	226	278	62	FB155/06	

INSTALLATION INSTRUCTION *2 It also needs SAC09070K. See Accessories page 31.

*50 It also needs SASSH7080, SAC09070K, SPV10070K. See Accessories page 31.
A 3mm hole must be made on the SPV10070K in order to fit the crankcase vent tube with a blow by connector.

Application List

CAN'T FIND YOUR VEHICLE?
 Try the on-line catalogue www.bmcairfilters.com
 Updated every week!

MODEL	ID/ CHASSIS	HP	YEAR	ENGINE	SHAPE	A-D1 mm	B-D2 mm	b-H mm	CODE	NOTE
1.4 i	SK2	60	99>02	AKK, ANW, AUD	R	187	139		FB252/01	
1.4 16v	SK2	75	99>02	APE, AUA	R	274	184		FB158/01	
1.4 16v	SC2, SK5, SK2	101	96>02	AFH, AQQ, AUB	R	274	184		FB158/01	
1.6 i	SC2, SK5	75	94>97	1F	R	274	184		FB158/01	
1.6 i	SC2, SK5	75	97>99	ABU, AEE, ALM	C	226	278	62	FB155/06	
1.6 i	SC2, SK5	101	96>99	AFT	R	274	184		FB158/01	
1.6 i	SK2	101	99>02	AEH, AKL, APF, AUR	R	368	134		FB251/01	
1.8 i	SC2, SK5	90	93>99	ABS, ACC, ABZ	R	274	184		FB158/01	
1.8 i 16V	SC2, SK5	129	93>96	ADL	R	274	184		FB158/01	
1.8 T 20V Cupra	SK2	156	99>02	AQX, AYP	R	368	134		FB251/01	
2.0 i	SC2, SK5	115	93>99	2E, AGG	R	274	184		FB158/01	
2.0 i	SC2, SK5	150	96>99	ABF	R	274	184		FB158/01	
1.9 D	SC2, SK5	64/68	93>96	1Y	R	274	184		FB158/01	
1.9 SDI	SC2, SK5	64	96>99	AEY	R	274	184		FB158/01	
1.9 SDI	SK2	68	99>02	AGP, AGM	R	368	134		FB251/01	
1.9 TD	SC2, SK5	75	93>96	AAZ	R	274	184		FB158/01	
1.9 TDi	SC2, SK5	90	96>99	1Z, AHU	R	274	184		FB158/01	
1.9 TDi	SK2	90	99>02	AGR, ALH	R	368	134		FB251/01	
1.9 TDi	SC2, SK5	110	97>99	AFN	R	274	184		FB158/01	
1.9 TDi	SK2	110	99>02	ASK, ASW	R	368	134		FB251/01	
CORDOBA II										
1.2	6L2	64	02>06	AZQ, BME	R	300	154		FB317/20	
1.2 12V	6L2	70	06>09	BXV	R	300	154		FB317/20	
1.4 16V	6L2	75	02>07	BBY, BKY	R	287	189		FB318/01	
1.4 16V	6L2	86	06>09	BXW	R	370	189		FB578/20	
1.4 16V	6L2	100	02>07	AUB, BBZ	R	287	189		FB318/01	
1.6 16V	6L2	105	06>09	BTS	R	370	189		FB578/20	
2.0 16V	6L2	115	02>09	AZL, BBX	T	217	217	127	FB311/01	
						CDA Intake System			ACCDA85-150	*13
1.4 TDi	6L2	70	05>09	BNM	T	217	217	127	FB311/01	
1.4 TDi	6L2	75	02>05	AMF	T	217	217	127	FB311/01	
1.4 TDi	6L2	80	05>09	BMS, BNV	T	217	217	127	FB311/01	
1.9 SDI	6L2	64	02>	ASY	T	217	217	127	FB311/01	
1.9 TDi	6L2	100	02>	ATD, AXR, BMT	T	217	217	127	FB311/01	
1.9 TDi	6L2	130	02>	ASZ, BLT	T	217	217	127	FB311/01	
EXEO/ST										
1.6	3R2, 3R5	102	09>	ALZ	R	266	212		FB279/01	
1.8 T	3R2, 3R5	150	08>	CFMA	R	266	212		FB279/01	
1.8 TSi	3R2, 3R5	120	10>	CDHA	R	266	212		FB279/01	
1.8 TSi	3R2, 3R5	160	10>	CDHB	R	266	212		FB279/01	
2.0 TSi	3R2, 3R5	200	09>	BWE	R	266	212		FB279/01	
2.0 TSi	3R2, 3R5	211	10>	CDND	R	266	212		FB279/01	
2.0 TDi	3R2, 3R5	120	08>	CAGC	R	266	212		FB279/01	
2.0 TDi	3R2, 3R5	143	09>	CAGA	R	266	212		FB279/01	
2.0 TDi	3R2, 3R5	170	09>	CAHA	R	266	212		FB279/01	
IBIZA II (6K)										
1.0 MPI	6K	50	96>99	AER	C	226	278	62	FB155/06	
1.05 i	6K	45	93>96	AAU	C	226	278	62	FB155/06	
1.3 i	6K	54	93>94	AAV	C	226	278	62	FB155/06	
1.4 i	6K	60	94>96	ABD	C	226	278	62	FB155/06	
1.4 MPI	6K	60	96>99	AEX, APQ	C	226	278	62	FB155/06	
1.4 i 16V	6K	101	96>99	AFH	R	184	274		FB547/01	
1.6 i	6K	75	93>94	ABU	C	226	278	62	FB155/06	
1.6 i	6K	75	94>97	1F	C	226	278	62	FB155/06	
1.6 MPI	6K	75	97>99	AEE	C	226	278	62	FB155/06	
1.6 MPI	6K	100	96>99	AFT	R	274	184		FB158/01	
1.8 i	6K	90	93>96	ABS, ADZ	R	274	184		FB158/01	
1.8 MPI GTi 16V	6K	129	94>96	ADL	R	274	184		FB158/01	
2.0 MPI GTi	6K	115	93>96	2E	R	274	184		FB158/01	
2.0 MPI GTi	6K	115	96>99	AGG	R	274	184		FB158/01	
2.0 MPI GTi 16V	6K	150	96>99	ABF	R	274	184		FB158/01	
1.9 D	6K	68	93>96	1Y	R	274	184		FB158/01	
1.9 D	6K	64	96>99	1Y	R	274	184		FB158/01	
1.9 SDi	6K	64	96>99	AEY	R	274	184		FB158/01	
1.9 TD	6K	75	93>96	AAZ	R	274	184		FB158/01	
1.9 TDi	6K	90	96>99	1Z, AHU	R	274	184		FB158/01	
1.9 TDi GT	6K	110	96>99	AFN	R	274	184		FB158/01	
IBIZA II (6K2)										
1.0 i [2 Filters Required]	6K2	50/70	99>02	ALD, ANV, AUC, AVZ	R	187	139		FB252/01	
1.4 MPI [2 Filters Required]	6K2	60	99>02	AKK, ANW, AUD	R	187	139		FB252/01	
1.4 MPI 16V	6K2	75	99>02	APE, AUA	R	184	274		FB547/01	
						CDA Intake System			ACCDA70-130	*48
1.6 MPI	6K2	100	99>02	AKL, APF, AEH, AUR	R	368	134		FB251/01	

INSTALLATION INSTRUCTION *13 It also needs FBSA16-40. See Accessories page 29.

*48 It also needs SAC09070K, FBSA16-40. See Accessories page 31.

Application List

CAN'T FIND YOUR VEHICLE?
Try the on-line catalogue www.bmcairfilters.com
Updated every week!

MODEL	ID/ CHASSIS	HP	YEAR	ENGINE	SHAPE	A-D1 mm	B-D2 mm	b-H mm	CODE	NOTE	
	1.8 T CUPRA	6K2	156	99>02	AQX, AYP	R	368	134	FB251/01	*15	
							CDA Intake System		ACCD85-150		
	1.9 SDi	6K2	68	99>02	AGP, AQM	R	368	134	FB251/01		
							CDA Intake System		ACCDASP-05		
	1.9 TDI	6K2	90	99>02	AGR, ALH	R	368	134	FB251/01		
							CDA Intake System		ACCDASP-05		
IBIZA III	1.9 TDI	6K2	110	99>02	ASK, ASV	R	368	134	FB251/01		
							CDA Intake System		ACCDASP-05		
	1.2 12V 3Cyl	6L	64	02>05	AZQ, BME	R	300	154	FB317/20		
	1.2 12V 3Cyl	6L	70	06>08	BZG	R	300	154	FB317/20		
	1.4 16V	6L	75	02>06	AUA, BBY, BKY	R	287	189	FB318/01	*2	
							CDA Intake System		ACCD85-150		
	1.4 16V	6L	86	06>08	BXW	R	370	189	FB578/20	*2	
							CDA Intake System		ACCD85-150		
	1.4 16V	6L	100	07>08	AUB, BBZ	R	287	189	FB318/01	*2	
							CDA Intake System		ACCD85-150		
	1.6	6L	100	02>05	BAH	R	184	274	FB547/01		
	1.6 16V	6L	105	06>08	BTS	R	370	189	FB578/20		
	1.8 T 20V FR	6L	150	04>08	BJX	T	217	217	FB311/01		
							CDA Intake System		ACCDASP-09		
	1.8 T 20V CUPRA	6L	180	04>07	BBU	T	217	217	FB311/01		
							CDA Intake System		ACCDASP-09		
	1.4 TDI	6L	70	05>08	BNM	T	217	217	FB311/01		
	1.4 TDI	6L	75	03>05	AMF, BAY	T	217	217	FB311/01		
	1.4 TDI	6L	80	05>07	BNV, BMS	T	217	217	FB311/01		
	1.9 SDI	6L	64	02>06	ASY	T	217	217	FB311/01		
	1.9 TDI	6L	101	02>08	ATD, AXR, BMT	T	217	217	FB311/01		
							CDA Intake System		ACCDASP-09		
	1.9 TDI SPORT/FR	6L	130	02>08	ASZ, BLT	T	217	217	FB311/01		
							CDA Intake System		ACCDASP-09		
IBIZA IV	1.9 TDI CUPRA	6L	160	04>07	BPX, BUK	T	217	217	FB311/01		
							CDA Intake System		ACCDASP-09		
	1.2	6J	60	09>	BKV	T	217	217	FB311/01		
	1.2 12V	6J	70	08>	BZG	T	217	217	FB311/01		
	1.2 TSI	6J	105	10>	CBZB	C	72	145	FB576/08		
	1.4 16V	6J	86	08>	BXW	R	370	189	FB578/20		
	1.4 16V TSI FR	6J	150	09>	CAVF	C	72	145	FB576/08		
	1.4 16V TSI CUPRA	6J	180	09>	CAVE	C	72	145	FB576/08		
	1.6 16V	6J	105	08>	BTS	R	370	189	FB578/20		
	2.0	6J	115	08>	CEKA	T	217	217	FB311/01		
	1.2 TDI 12V CR DPF	6J	75	10>	CFWA	C	72	145	FB576/08		
	1.4 TDI PD DPF	6J	80	08>10	BMS	T	217	217	FB311/01		
	1.6 TDI 16V CR DPF	6J	90	09>	CAYB	C	72	145	FB576/08		
	1.6 TDI 16V CR DPF	6J	105	09>	CAYC	C	72	145	FB576/08		
	1.9 TDI PD DPF	6J	90	08>09	BXJ	T	217	217	FB311/01		
	1.9 TDI PD DPF	6J	105	08>09	BLS	T	217	217	FB311/01		
INCA	2.0 TDI 16V FR CR DPF	6J	143	09>	CBAB	T	283	225	FB646/20		
							CDA Intake System		ACOTASP-13		
	1.4 i	SK9	60	95>03	AEX, AGV, APQ	C	226	278	62	FB155/06	
	1.4 16V	SK9	75	00>03	AUA	R	184	274	FB547/01		
	1.6 i	SK9	75	95>00	1F, AEE, ALM	R	274	184	FB158/01		
	1.7 SDI	SK9	57	96>03	AHB	R	274	184	FB158/01		
	1.9 D	SK9	64	95>01	1Y	R	274	184	FB158/01		
	1.9 D	SK9	64	02>03	1Y	R	368	134	FB251/01		
	1.9 SDi	SK9	64	95>03	AEY	R	274	184	FB158/01		
	1.9 SDi	SK9	64	95>03	AYQ	R	368	134	FB251/01		
	1.9 TDi	SK9	90	96>01	ALH	R	274	184	FB158/01		
	1.9 TDi	SK9	90	02>03	ALH	R	368	134	FB251/01		
LEON I	1.4 16V	1M	75	99>05	AHW, AUA, APE, AXP, BCA	R	184	274	FB547/01		
	1.6	1M	100	99>05	AEH, AKL	R	359	184	FB159/01		
							CDA Intake System		ACCD85-150	*2	
	1.6	1M	102	05>06	BFG	R	359	184	FB159/01		
	1.6 16V	1M	105	00>06	AUS	R	287	189	FB318/01	*2	
							CDA Intake System		ACCD85-150		
	1.6 16V	1M	105	00>06	AZD, BCB	R	274	184	FB158/01	*2	
							CDA Intake System		ACCD85-150		
	1.8 20V	1M	125	99>05	AGN, APG	R	359	184	FB159/01		
	1.8 20V T CUPRA	1M	180	99>05	AJQ, APP, ARY, AUG	R	359	184	FB159/01		
							CDA Intake System		ACCDASP-05		

INSTALLATION INSTRUCTION *2 It also needs SAC09070K. See Accessories page 31.

*15 It also needs SAS5H8580. See Accessories page 30.

Application List

CAN'T FIND YOUR VEHICLE?
 Try the on-line catalogue www.bmcairfilters.com
 Updated every week!

MODEL	ID/ CHASSIS	HP	YEAR	ENGINE	SHAPE	A-D1 mm	B-D2 mm	b-H mm	CODE	NOTE		
	1.8 T 20V CUPRA R	1M	210/225	02>06	AMK, BAM	R	359	184	FB159/01 CDA Intake System ACCDASP-09			
	2.8 VR6 24V CUPRA 4	1M	204	00>04	AUE, BDE	R	359	184	FB159/01			
	1.9 SDI	1M	68	00>03	AQM	R	359	184	FB159/01			
	1.9 TDI	1M	90	99>05	AGR, ALH	R	359	184	FB159/01 CDA Intake System ACCDASP-05			
	1.9 TDI	1M	101	05>06	AXR	R	359	184	FB159/01 CDA Intake System ACCDASP-05			
	1.9 TDI	1M	110	99>05	AHF, ASV	R	359	184	FB159/01 CDA Intake System ACCDASP-05			
	1.9 TDI	1M	130	03>06	ASZ	R	359	184	FB159/01 CDA Intake System ACCDASP-09			
	1.9 TDI TS/FR	1M	150	00>05	ARL	R	359	184	FB159/01 CDA Intake System ACCDASP-09			
	LEON II	1.2 TSI	1P	105	10>	CBZ	C	69	130	195	FB396/08	
		1.4 16V	1P	86	07>	BXW, CGG	R	370	189		FB578/20	
1.4 TSI		1P	125	07>	CAXC	C	69	130	195	FB396/08		
1.6		1P	102	05>	BSE, BSF, CCSA	C	69	130	195	FB396/08 CDA Intake System ACCDASP-13S		
1.8 TSI		1P	160	07>	BZB, CDA	R	342	133		FB444/01		
2.0 FSI		1P	150	05>09	BLR, BVY, BLY, BVZ	C	69	130	195	FB396/08 CDA Intake System ACCDASP-13S		
2.0 TFSI		1P	185	05>06	BWA	T	406	172	136	FB409/01 CDA Intake System ACCDASP-14		
2.0 TFSI FR		1P	200	06>09	BWA	T	406	172	136	FB409/01 CDA Intake System ACCDASP-42		
2.0 TSI FR		1P	210	09>	CCZB, CAWB	R	342	133		FB444/01		
2.0 TSI Cupra		1P	240	06>	BWJ	T	406	172	136	FB409/01 CDA Intake System ACCDASP-14		
2.0 TSI Cupra R	1P	265	09>	CDLA	T	406	172	136	FB409/01 CDA Intake System CRF Intake System ACCDASP-14 CRF644/01			
1.6 TDI DPF	1P	90	10>	CAYB	R	342	133		FB444/01			
1.6 TDI DPF	1P	105	10>	CAYC	R	342	133		FB444/01			
1.9 TDI	1P	90	07>	BXF	R	342	133		FB444/01			
1.9 TDI	1P	105	05>	BKC, BLS, BXE	R	342	133		FB444/01 CDA Intake System ACCDASP-09			
2.0 TDI 16V	1P	136	05>10	AZV	R	342	133		FB444/01			
2.0 TDI/16V	1P	140	05>	BKD, BMM, CFHC	R	342	133		FB444/01 CDA Intake System ACCDASP-09	*14		
2.0 TDI FR DPF	1P	170	06>	BMN, CEGA, CFJA	R	342	133		FB444/01 CDA Intake System ACCDASP-48			
MARBELLA	0.9	28	44	97>98	08NCB	C	226	278	62	FB155/06		
	TERRA	1.3 D	24, 024A	45	90>94	MN	R	216	212		FM104/01	
	1.4 D	24, 024A	48	90>95	1W	R	216	212		FM104/01		
TOLEDO I	1.6 i	1L	71	91>93	1F	R	274	184		FB158/01		
	1.6 i	1L	73	91>99	1F, ABN, EZ	R	274	184		FB158/01		
	1.6 i	1L	75	93>99	1F	R	274	184		FB158/01		
	1.6 i	1L	101	96>99	AFT	R	274	184		FB158/01		
	1.8 i	1L	88	91>96	RP	R	274	184		FB158/01		
	1.8 i	1L	90	93>96	ABS, ADZ	R	274	184		FB158/01		
	1.8 16V	1L	125	91>99	PL	R	274	184		FB158/01		
	1.8 16V	1L	133	91>99	KR	R	274	184		FB158/01		
	2.0 i	1L	115	91>99	2E, AGG	R	274	184		FB158/01		
	1.9 D	1L	64/68	91>99	1Y	R	274	184		FB158/01		
1.9 TD	1L	75	91>99	AAZ	R	274	184		FB158/01			
1.9 TDI	1L	90	95>99	1Z, AHU	R	274	184		FB158/01			
1.9 TDI	1L	110	96>99	AFN	R	274	184		FB158/01			
TOLEDO II	1.4 16V	1M2	75	99>06	AHW, AUA, APE, AXP, BCA	R	287	189		FB318/01		
	1.6 16V	1M2	100	99>00	AEH, AKL, APF	R	359	184		FB159/01		
	1.6 16V	1M2	105	99>apr/01	AUS, AZD, BCB	R	287	189		FB318/01		
	1.6 16V	1M2	105	may/02>	AUS, AZD, BCB	R	184	274		FB547/01		
	1.8 20V	1M2	125	99>06	AGN, APG	R	359	184		FB159/01		
	1.8 20V Turbo	1M2	180	01>06	APP, AUQ	R	359	184		FB159/01		
	2.3	1M2	150	99>01	AGZ	R	359	184		FB159/01		
	2.3 20V	1M2	170	01>06	AQN	R	359	184		FB159/01		
	1.9 SDI	1M2	68	99>04	AQM	R	359	184		FB159/01		
	1.9 TDI	1M2	90	99>06	AGR, ALH	R	359	184		FB159/01		
1.9 TDI	1M2	110	99>06	AHV, ASV	R	359	184		FB159/01			

INSTALLATION INSTRUCTION *14 It also needs SASSH080, SPV10080K.
 See Accessories page 30/31.

CRF
OTA
C
DIA
CONICAL FILTERS
ACCESSORIES
SEARCH YOUR VEHICLE
SEARCH BY DIMENSION
REGENERATION FILTER
MERCHANDISING

Application List

CAN'T FIND YOUR VEHICLE?
 Try the on-line catalogue www.bmcairfilters.com
 Updated every week!

MODEL	ID/ CHASSIS	HP	YEAR	ENGINE	SHAPE	A-D1 mm	B-D2 mm	b-H mm	CODE	NOTE
TOLEDO III	1.9 TDI	1M2	130	03>06	ASZ	R	359	184	FB159/01	
	1.9 TDI	1M2	150	00>06	ARL	R	359	184	FB159/01	
	1.6	5P2	102	04>09	BGU, BSE, BSF, CCSA	C	69	130 195	FB396/08	
	1.8 TFSI	5P2	160	07>	BYT, BZB, CDAA	R	342	133	FB444/01	
	2.0 16V FSI	5P2	150	04>	BLR, BVY, BLY, BVZ	C	69	130 195	FB396/08 ACCDASP-13S	
	2.0 TFSI	5P2	200	05>09	BWA	T	406	172 136	FB409/01	
	1.9 TDI	5P2	105	04>	BJB, BKC, BLS, BXE	R	342	133	FB444/01	
	2.0 TDI	5P2	136	04>09	AZV	R	342	133	FB444/01	
	2.0 TDI/16V	5P2	140	04>09	BMM; BKD	R	342	133	FB444/01	
	2.0 TDI	5P2	170	06>09	BMN, CEGA	R	342	133	FB444/01	
SKODA										
FABIA I	1.0 i	6Y2, 6Y3, 6Y5	50	99>02	AQV, ARV	T	217	217 127	FB311/01	
	1.2	6Y2, 6Y3, 6Y5	54	02>08	BMD	T	217	217 127	FB311/01	
	1.2	6Y2, 6Y3, 6Y5	64	00>02	AZQ, BME	R	300	154	FB317/20	
	1.4 i	6Y2, 6Y3, 6Y5	60	00>02	AZE, AZF	T	217	217 127	FB311/01	
	1.4 i	6Y2, 6Y3, 6Y5	68	99>08	AME, AQV, ATZ	T	217	217 127	FB311/01	
	1.4 i 16V	6Y2, 6Y3, 6Y5	75	99>08	AUA, BBY, BKY	R	287	189	FB318/01	
	1.4 i 16V	6Y5	80	06>07	BUD	R	370	189	FB578/20	
	1.4 i 16V	6Y2, 6Y3, 6Y5	100	99>08	AUB, BBZ	R	287	189	FB318/01	
	2.0 i	6Y2, 6Y3, 6Y5	115	99>08	AQY, AZL	T	217	217 127	FB311/01	
	1.4 Tdi	6Y2, 6Y3, 6Y5	70	05>08	BNM	T	217	217 127	FB311/01	
	1.4 Tdi	6Y2, 6Y3, 6Y5	75	03>08	AMF	T	217	217 127	FB311/01	
	1.4 Tdi	6Y2, 6Y3, 6Y5	80	05>08	BNV	T	217	217 127	FB311/01	
	1.9 Sdi	6Y2, 6Y3, 6Y5	64	99>08	ASY	T	217	217 127	FB311/01	
	1.9 Tdi	6Y2, 6Y3, 6Y5	100	00>08	ATD, AXL	T	217	217 127	FB311/01	
	1.9 Tdi RS	6Y2, 6Y3, 6Y5	130	03>08	ASZ, BLT	T	217	217 127	FB311/01	
	FABIA II	1.2	5J	60	06>	BBM, CHFA	T	217	217 127	FB311/01
1.2		5J	70	07>	BZG, CEVA, CGPA; CHTA	T	217	217 127	FB311/01	
1.2 TSI		5J	86	10>	CBZA	C	72	145 170	FB576/08	
1.2 TSI		5J	105	10>	CBZB	C	72	145 170	FB576/08	
1.4		5J	86	07>	BXW, CGGB	R	370	189	FB578/20	
1.4 TSI		5J	180	10>	CAVE	C	72	145 170	FB576/08	
1.6		5J	105	07>	BTS, CFNA	R	287	189	FB318/01	
1.2 TDI		6R	75	11>		C	72	145 170	FB576/08 ACOTASP-16	
1.4 TDI		5J	70	07>	BNM	T	217	217 127	FB311/01	
1.4 TDI		5J	80	07>	BMS, BNV	T	217	217 127	FB311/01	
1.6 TDI		5J	75	10>	CAYA	C	72	145 170	FB576/08	
1.6 TDI	5J	90	10>	CAYB	C	72	145 170	FB576/08		
1.6 TDI	5J	105	10>	CAYC	C	72	145 170	FB576/08		
1.9 TDI	5J	105	07>	BLS, BSW	T	217	217 127	FB311/01		
FABIA PRAKTIK	1.2		54	02>08	BMD	T	217	217 127	FB311/01	
	1.2		64	00>02	AZQ, BME	R	300	154	FB317/20	
	1.4 i		68	99>08	AME, AQV, ATZ	T	217	217 127	FB311/01	
	1.4 Tdi		70	05>08	BNM	T	217	217 127	FB311/01	
	1.9 Sdi		64	99>08	ASY	T	217	217 127	FB311/01	
FAVORIT	1.3 i	781, 135E, 787	54	93>	781.135E	C	226	278 62	FB155/06	
	1.3 i	781, 787	57	93>	781.135	C	226	278 62	FB155/06	
	1.3 i	781, 135	60	93>	781.135	C	226	278 62	FB155/06	
	1.3 i	781, 136	61	93>	136L, OHC	C	226	278 62	FB155/06	
	1.3 i	781, 787	68	93>	136B	C	226	278 62	FB155/06	
FELICIA II	1.3 MPI	6U1, 6U5	54	98>01	AMG	R	274	184	FB158/01	
	1.3 Mono-Jetronic	6U1, 6U5	54	98>01	AMG	C	226	278 62	FB155/06	
	1.3 MPI	6U1, 6U5	58	98>01	AMJ	R	274	184	FB158/01	
	1.3 Mono-Jetronic	6U1, 6U5	58	98>01	AMJ	C	226	278 62	FB155/06	
	1.3 MPI	6U1, 6U5	68	98>01	AMH	R	274	184	FB158/01	
	1.3 Mono-Jetronic	6U1, 6U5	68	98>01	AMH	C	226	278 62	FB155/06	
	1.6	6U1, 6U5	75	98>01	AEE	R	274	184	FB158/01	
1.9 Diesel	6U1, 6U5	64	98>01	AEF	R	274	184	FB158/01		
LAURA OCTAVIA I	1.8 D					R	342	133	FB444/01	
	1.4	1U2, 1U5	60	99>10	AMD	R	359	184	FB159/01	
	1.4 16V	1U2, 1U5	75	00>10	AXP, BCA	R	184	274	FB547/01	
	1.6	1U2, 1U5	75	96>00	AEE	C	226	278 62	FB155/06	
	1.6	1U2, 1U5	101	97>10	AEH, AKL	R	359	184	FB159/01	
1.6	1U2, 1U5	102	97>04	AVU, BFQ	R	359	184	FB159/01		

Application List

CAN'T FIND YOUR VEHICLE?
 Try the on-line catalogue www.bmcairfilters.com
 Updated every week!

MODEL	ID/ CHASSIS	HP	YEAR	ENGINE	SHAPE	A-D1 mm	B-D2 mm	b-H mm	CODE	NOTE
	1.6	1U2, 1U5	102	04>10	AVU, BFQ	C	69	130	195	FB396/08
	1.8	1U2, 1U5	125	96>10	AGN	R	359	184		FB159/01
	1.8 Turbo/4x4	1U2, 1U5	150	96>10	AGU, ARX, ARZ, AUM	R	359	184		FB159/01
	1.8 i Turbo RS	1U2, 1U5	180	01>10	AUG	R	359	184	CDA Intake System	ACCDA5P-05
	2.0/4x4	1U2, 1U5	116	99>10	AEG, APK, AGY, AZH	R	359	184	CDA Intake System	FB159/01
	2.0 4x4	1U2, 1U5	120	00>10	ATF	R	359	184		FB159/01
	1.9 SDI	1U2, 1U5	68	97>10	AGP, AQM	R	359	184		FB159/01
	1.9 TDI/4x4	1U2, 1U5	90	96>10	AGR, ALH	R	359	184		FB159/01
	1.9 TDI/4x4	1U2, 1U5	100	05>10	AXR	R	359	184		FB159/01
	1.9 TDI	1U2, 1U5	110	97>10	AHF, ASV	R	359	184		FB159/01
	1.9 TDI	1U2, 1U5	130	03>10	ASZ	R	359	184		FB159/01
OCTAVIA II	1.2 TSI	1Z3, 1Z5	105	10>	CBZB	C	69	130	195	FB396/08
	1.4	1Z3, 1Z5	75	04>06	BCA	R	184	274		FB547/01
	1.4	1Z3, 1Z5	80	04>	BUD, CGGA	R	287	189		FB318/01
	1.4 TSI	1Z3, 1Z5	122	04>	CAXA	C	69	130	195	FB396/08
	1.6/LPG/Multifuel	1Z3, 1Z5	102	04>	BGU, BSE, BSF, CCSA, CMXA, CHGA	C	69	130	195	FB396/08 ACCDA5P-13S
	1.6 FSI	1Z3, 1Z5	115	04>08	BLF	R	300	154		FB384/20
	1.8 TFSI	1Z3, 1Z5	160	07>	BZB, CDA	R	342	133		FB444/01
	2.0 16V FSI	1Z3, 1Z5	150	04>	BLR, BLY, BVY, BVZ	C	69	130	195	FB396/08 ACCDA5P-13S
	2.0 TFSI RS	1Z3, 1Z5	200	05>	BWA, CCZA	T	406	172	136	FB409/01 ACCDA5P-14
	1.6 TDI	1Z3, 1Z5	105	09>	CAYC	R	342	133		FB444/01
	1.9 TDI	1Z3, 1Z5	105	04>10	BJB, BKC, BLS, BXE	R	342	133		FB444/01
	2.0 TDI	1Z3, 1Z5	136	05>	AZV	R	342	133		FB444/01
	2.0 TDI/16V	1Z3, 1Z5	140	04>	BMM, BKD, CFHC, CLCB	R	342	133		FB444/01
	2.0 TDI RS	1Z3, 1Z5	170	06>	BMN, CEGA	R	342	133		FB444/01
ROOMSTER	1.2	5J	64	06>07	BME	T	217	217	127	FB311/01
	1.2	5J	70	07>	BZG, CGPA	T	217	217	127	FB311/01
	1.2 TSI	5J	86	10>	CBZA	C	72	145	170	FB576/08
	1.2 TSI	5J	105	10>	CBZB	C	72	145	170	FB576/08
	1.4	5J	86	06>	BXW, CGGB	R	370	189		FB578/20
	1.6	5J	105	06>	BTS, CFNA	R	287	189		FB318/01
	1.2 TDI	5J	75	10>	CFWA	C	72	145	170	FB576/08
	1.4 TDI	5J	70	06>10	BNM	T	217	217	127	FB311/01
	1.4 TDI	5J	80	06>10	BMS, BNV	T	217	217	127	FB311/01
	1.6 TDI	5J	90	10>	CAYB	C	72	145	170	FB576/08
	1.6 TDI	5J	105	10>	CAYC	C	72	145	170	FB576/08
	1.9 TDI	5J	101	2006	AXR	T	217	217	127	FB311/01
	1.9 TDI	5J	105	06>10	BLS, BSW	T	217	217	127	FB311/01
ROOMSTER PRAKTIK	1.2	5J	70	07>	BZG, CGPA	T	217	217	127	FB311/01
	1.2 TSI	5J	86	10>	CBZA	C	72	145	170	FB576/08
	1.4	5J	86	06>	BXW, CGGB	R	370	189		FB578/20
	1.2 TDI	5J	75	10>	CFWA	C	72	145	170	FB576/08
	1.4 TDI	5J	70	06>10	BNM	T	217	217	127	FB311/01
	1.4 TDI	5J	80	06>10	BMS, BNV	T	217	217	127	FB311/01
	1.6 TDI	5J	90	10>	CAYB	C	72	145	170	FB576/08
SUPERB I	1.8 Turbo	3U4	150	02>08	AWT	R	254	213		FB102/01
	2.0 i	3U4	115	02>08	AZM	R	254	213		FB102/01
	2.8 i V6	3U4	193	02>08	AMX	R	254	213		FB102/01
	1.9 Tdi	3U4	101	02>08	AVB	R	254	213		FB102/01
	1.9 Tdi	3U4	105	05>07	PSV	R	254	213		FB102/01
	1.9 Tdi	3U4	115	07>08	BPZ	R	254	213		FB102/01
	1.9 Tdi	3U4	130	02>08	AVF, AWX	R	254	213		FB102/01
	2.0 Tdi	3U4	140	05>08	BSS	R	254	213		FB102/01
	2.5 Tdi	3U4	155	02>03	AYM	R	254	213		FB102/01
	2.5 Tdi	3U4	163	03>08	BDG	R	254	213		FB102/01
SUPERB II	1.4 TSI	3T4	125	08>	CAXC	C	69	130	195	FB396/08
	1.8 TFSI/4x4	3T4	160	08>	BZB, CDA	R	342	133		FB444/01
	2.0	3T4	200	10>	CCZA	R	342	133		FB444/01
	3.6 V6 4x4	3T4	260	08>	CDVA	R	347	222		FB382/01
	1.6 TDI	3T4	105	10>	CAYC	R	342	133		FB444/01
	1.9 TDI	3T4	105	08>	BLS, BXE	R	342	133		FB444/01
	2.0 TDI/16V/4x4	3T4	140	08>	BLP, BKD, CFFB, CLJA	R	342	133		FB444/01
	2.0 TDI/4x4	3T4	170	08>	CBBB, CFGB	R	342	133		FB444/01

CRF
OTA
C
DIA
CONICAL FILTERS
ACCESSORIES
SEARCH YOUR VEHICLE
SEARCH BY DIMENSION
REGENERATION FILTER
MERCHANDISING

Application List

CAN'T FIND YOUR VEHICLE?
 Try the on-line catalogue www.bmcairfilters.com
 Updated every week!

MODEL	ID/ CHASSIS	HP	YEAR	ENGINE	SHAPE	A-D1 mm	B-D2 mm	b-H mm	CODE	NOTE
YETI	1.2 TSI	5L	105	09>	CBZB	C	69	130	195	FB396/08
	1.4 TSI	5L	122	10>	CAXA	C	69	130	195	FB396/08
	1.8 TFSI 4x4	5L	152	09>	CDAB	R	342	133		FB444/01
	1.8 TFSI 4x4	5L	160	09>	CDA A	R	342	133		FB444/01
	1.6 TDI	5L	105	09>	CAYC	R	342	133		FB444/01
	2.0 TDI/4x4	5L	110	09>	CFHA, CFHF, CLCA	R	342	133		FB444/01
	2.0 TDI/4x4	5L	140	09>	CBDB, CFHC, CLCB	R	342	133		FB444/01
	2.0 TDI 4x4	5L	170	09>	CEGA, CFJA	R	342	133		FB444/01

SMART

CABRIO	Pure Softip		50	99>06		C	51	89	135	FB211/07
	Brabus Softouch		75	02>06		C	51	89	135	FB211/07
	Passion/Pure/Business		61	99>06		C	51	89	135	FB211/07
	CDI Passion/Pure/Business		41	00>06		C	51	89	135	FB211/07
CITY COUPE'	Pure Softip		50	99>06		C	51	89	135	FB211/07
	Brabus Softouch		75	02>06		C	51	89	135	FB211/07
	Passion/Pure/Business		61	99>06		C	51	89	135	FB211/07
	CDI Passion/Pure/Business		41	00>06		C	51	89	135	FB211/07
COUPE'	Roadster Softip		61/82	03>06		C	51	89	135	FB211/07
	Coupé Softouch		61/82	03>06		C	51	89	135	FB211/07
CROSSBLADE FORFOUR	0.6			02>05		C	51	89	135	FB211/07
	1.1		64/75	04>		R	249	115		FB458/20
	1.3		95	04>		R	249	115		FB458/20
FORTWO	1.5/Sportstyle/SB3		109/122	04>		R	249	115		FB458/20
	0.7			04>07		C	51	89	135	FB211/07
	1.0 Brabus Turbo			07>09		C	51	89	135	FB211/07
FORTWO CABRIO	0.8 D			04>07		C	51	89	135	FB211/07
	Pure Softip		61/71	07>		R	265	109		FB535/20
	Pulse Softip		71/84	07>		R	265	109		FB535/20
	Passion Softouch		71/84	07>		R	265	109		FB535/20
	Brabus		98	07>		R	265	109		FB535/20
	Pulse CDI 451		45	07>		R	265	109		FB535/20
FORTWO COUPE'	Pure Softip		61/71	07>		R	265	109		FB535/20
	Pulse Softip		71/84	07>		R	265	109		FB535/20
	Passion Softouch		71/84	07>		R	265	109		FB535/20
	Brabus		98	07>		R	265	109		FB535/20
	Pulse CDI 451		45	07>		R	265	109		FB535/20
ROADSTER	Roadster Softip		61/82	03>06		C	51	89	135	FB211/07
	Coupé Softouch		61/82	03>06		C	51	89	135	FB211/07

SOUEAST

LIONCEL II	1.3 16V	CS, CA	82	00>07	4G13	R	213	205		FB193/01
	1.6 16V	CS3A	98	00>07	4G18	R	213	205		FB193/01
	2.0 16V	CS9A	135	00>07	4G63	R	213	205		FB193/01

SSANGYONG

ACTYON	2.0 Xdi		141	05>		R	237	297		FB500/20
	2.0 Xdi 4WD		141	05>		R	237	297		FB500/20
KYRON	2.0 Xdi		141	05>		R	237	297		FB500/20
	2.0 Xdi 4WD		141	05>		R	237	297		FB500/20
RODIUS	2.7 Xdi		163	05>		R	237	297		FB500/20
	2.7 Xdi 4WD		163	05>		R	237	297		FB500/20

SUBARU

BAJA	2.5			03>06		R	368	165		FB392/01
BIGHORN	1.9			84>85						C.SOON
	2.0			84>87						C.SOON
	2.3			85>88						C.SOON
FORESTER	2.0 i		122/125	97>05		R	282	168		FB184/01
	2.0 Bifuel		125			R	282	168		FB184/01
	2.0 i Turbo		170/177			R	282	168		FB184/01
	2.0 SOHC		121/123	97>02		R	368	165		FB392/01
	2.0 DOHC		121/130	98>02		R	368	165		FB392/01
	2.5			97>99		R	282	168		FB184/01

Application List

CAN'T FIND YOUR VEHICLE?
 Try the on-line catalogue www.bmcairfilters.com
 Updated every week!

MODEL	ID/ CHASSIS	HP	YEAR	ENGINE	SHAPE	A-D1 mm	B-D2 mm	b-H mm	CODE	NOTE
	2.5T		02>06		R	282	168		FB184/01	
FORESTER (SH)	2.5 DOHC	150	99>		R	368	165		FB392/01	
	2.0X/XS/Bifuel	150	08>		R	220	215		FB565/20	
IMPREZA I	2.0D Trend	147	08>		R	220	215		FB565/20	
	1.6 i 16V	90	92>		R	282	168		FB184/01	
	1.8 i 16V	103	93>		R	282	168		FB184/01	
	2.0 4WD Turbo	211	93>		R	282	168		FB184/01	
	2.0 4WD C.Wagon	115	93>		R	282	168		FB184/01	
	2.0 4WD C.Wagon Turbo	211	93>		R	282	168		FB184/01	
	2.0 AWD WRX	218	00>		R	282	168		FB184/01	
						CDA Intake System			ACCDAS-150	
	2.0 i 16V		99>00		R	368	165		FB392/01	
	2.0 RX	123	98>02		R	368	165		FB392/01	
	2.0 WRX	155/160/168	98>		R	368	165		FB392/01	
	2.2 i		99>01		R	368	165		FB392/01	
	2.5 i		99>00		R	368	165		FB392/01	
IMPREZA II	2.0 GX	123	02>		R	368	165		FB392/01	
	2.0 WRX STI	265	00>05		R	282	168		FB184/01	
	2.5		05>07		R	282	168		FB184/01	
	2.5 RS	150	01>		R	368	165		FB392/01	
	2.5 WRX	230	05>		R	282	168		FB184/01	
						CDA Intake System			ACCDASP-30	
	2.5 WRX Sti	280	05>08		R	282	168		FB184/01	
						CDA Intake System			ACCDASP-30	
IMPREZA III	1.5i	107	08>		R	220	215		FB565/20	
	2.0R/XV	150	07>		R	220	215		FB565/20	
	2.5 WRX STI	300	07>		R	220	215		FB565/20	
						OTA Intake System			ACOTASP-04	
LEGACY I	2.0D RS/SPORT 4Q	150	08>		R	220	215		FB565/20	
	1.8		89>93		R	282	168		FB184/01	
	2.0 i 16V	155	91>		R	282	168		FB184/01	
	2.0 i 16V Turbo	200	91>		R	282	168		FB184/01	
	2.2 i 16V	128/136	89>		R	282	168		FB184/01	
LEGACY II	2.5		00>04		R	282	168		FB184/01	
	2.0 i		94>		R	282	168		FB184/01	
	2.2		99>00		R	368	165		FB392/01	
	2.5		96>99		R	282	168		FB184/01	
	2.5		99>04		R	368	165		FB392/01	
LEGACY/SW IV	2.2 i		94>		R	282	168		FB184/01	
	2.0R KQ	138/150	04>		R	220	215		FB565/20	
	2.0T R	165	05>		R	220	215		FB565/20	
	2.5R	165/175	04>		R	220	215		FB565/20	
	2.5T R	173	08>		R	220	215		FB565/20	
LEGACY/SW V	3.0R Spec.B	245	04>		R	220	215		FB565/20	
	2.0D CQ	150	04>		R	220	215		FB565/20	
	2.0i	150	09>		R	220	215		FB565/20	
	2.5i	167	09>		R	220	215		FB565/20	
LIBERTY	2.0D	150	09>		R	220	215		FB565/20	
	2.0 GX/RX	123	98>01		R	368	165		FB392/01	
	2.0 B4	254	02>		R	368	165		FB392/01	
	2.0T		04>		R	282	168		FB184/01	
	2.2		89>99		R	282	168		FB184/01	
	2.5		96>98		R	282	168		FB184/01	
OUTBACK I	2.5 Heritage	154	98>		R	368	165		FB392/01	
	2.2		99>01		R	368	165		FB392/01	
	2.5		96>98		R	282	168		FB184/01	
	2.5	154	99>03		R	368	165		FB392/01	
	2.5	165	03>07		R	220	215		FB565/20	
	3.0 H6	206	00>02		R	368	165		FB392/01	
	3.0		00>02		R	282	168		FB184/01	
OUTBACK II	3.0	245	03>07		R	220	215		FB565/20	
	2.5 Trend	167/173	08>		R	220	215		FB565/20	
	3.6 R	260	09>		R	220	215		FB565/20	
	2.0D Trend	150	08>		R	220	215		FB565/20	
RX	1.8		86>89		R	282	168		FB184/01	
SVX	3.3 i 24V	220/230	92>		R	282	168		FB184/01	
TREZIA	1.3	99	11>		R	249	120		FB348/04	
TRIBECA (B9)	3.0	180/184	05>		R	220	215		FB565/20	
	3.6 V6	258	07>		R	220	215		FB565/20	

CRF
OTA
C
DIA
CONICAL FILTERS
ACCESSORIES
SEARCH YOUR VEHICLE
SEARCH BY DIMENSION
REGENERATION FILTER
MERCHANDISING

Application List

CAN'T FIND YOUR VEHICLE?

Try the on-line catalogue www.bmcairfilters.com
Updated every week!

MODEL	ID/ CHASSIS	HP	YEAR	ENGINE	SHAPE	A-D1 mm	B-D2 mm	b-H mm	CODE	NOTE
SUZUKI										
ALTO IV	1.1 (OEM n° 13780 M79F00)		02>08		R	239	141		FB658/01	
ALTO V	1.0 (OEM n° 13780 M83K00)		09>11		R	244	145		FB659/01	
EQUATOR	4.0 V6		09>						C.S00N	
FORENZA	2.0		05>08						C.S00N	
LIANA	1.4 DDiS	90	04>		R	317	114		FB314/01	
RENO	2.0		05>08						C.S00N	
RITZ	1.3 DDiS		06>		R	119	241		FB514/20	
SWIFT II	1.0	50	89>91		C	91	125	180	FB200/06	
SWIFT III	1.2 16V DOHC	85			R	324	152		FB607/08	
	1.3 16V TSM engine	92	05>10		R	230	146		FB513/20	
	1.3 16V 4x4 TSM engine	90	06>10		R	230	146		FB513/20	
	1.3 (OEM n° 13780 M79F00) JSA		05>10		R	239	141		FB658/01	
	1.5 16V	102	06>		R	230	146		FB513/20	
	1.6 16V	125	06>		R	230	146		FB513/20	
	1.3 DDiS	69/75	06>		R	119	241		FB514/20	
	1.3 D		2010		T	270	235		FB571/04	
	1.3 16V (FOR ASIA MARKET) OEM ZC11S	87	05>		R	324	152		FB607/08	
SWIFT DZIRE	1.2 MPI petrol/in-line/DOHC	85	08>		R	324	152		FB607/08	
	1.3 16V (FOR ASIA MARKET) OEM ZC11S		05>		R	324	152		FB607/08	
	1.3 DDiS		06>		R	119	241		FB514/20	
SPLASH	1.3 CDTI	75	08>		R	119	241		FB514/20	
SX4	1.9 DDiS	120	06>		R	184	170		FB463/01	
	1.5 16V VVT	112	06>08.09		R	227	128		FB588/01	
	1.6 16V VVT	120	06>10		R	227	128		FB588/01	
	1.6 DDiS	90	07>		R	317	114		FB314/01	
WAGON R PLUS	1.0 (OEM n° 13780 M79F00)		98>08		R	239	141		FB658/01	
	1.2 (OEM n° 13780 M79F00)		98>08		R	239	141		FB658/01	
TALBOT										
ALPINE	1.6		76		R	307	182		FB112/01	
HORIZON	1.6		82>85		R	307	182		FB112/01	
MINX	1.6		84		R	307	182		FB112/01	
RAPIER	1.6		84		R	307	182		FB112/01	
SOLARA	1.6		82		R	307	182		FB112/01	
TATA										
GURKHA	2.0 TDI 4WD								C.S00N	
INDICA	1.2	65	08>		R	245	195		FB667/20	
INDICA QUADRAJET	1.3 D				R	374	87		FB359/20	
INDICA VISTA	1.4 TDI	71	08>		R	245	195		FB667/20	
INDIGO MANZA	1.3 D				R	374	87		FB359/20	
LOADBETA	2.0 TDI								C.S00N	
SAFARI	2.2 DSL	140	07>10		C	72	146	340	FB640/08	
SUMO	2.2 DSL	120	08>		C	72	146	340	FB640/08	
SUMO GRANDE	2.2 DSL DICOR	120	08>		C	72	146	340	FB640/08	
TOYOTA										
4 RUNNER	3.4 V6		95>02		R	242	205		FB219/01	
	4.0 V6		02>09		T	357	166	148	FB552/08	
ALPHARD	2.4	170	08>	2AZ-FE					C.S00N	
	3.5	280	08>	2GR-FE					C.S00N	
AURIS	1.3 VVT-i	97	09>		R	240	175		FB498/20	
	1.4 VVT-i	97	07>08		R	240	175		FB498/20	
	1.6 VVT-i	133	07>		R	240	175		FB498/20	
	1.8 HYBRID ZE15, RE15	99	10>	2ZRFXE	R	218	185		FB591/20	
	1.4 D		07>		T	270	235		FB571/04	
	2.0 D		07>		T	270	235		FB571/04	
	2.2 D		07>10		T	270	235		FB571/04	
AVENSIS II	1.6 i	110	03>08		R	290	150		FB307/04	
	1.6 VVTI	110	09>		R	240	175		FB498/20	

Application List

CAN'T FIND YOUR VEHICLE?
 Try the on-line catalogue www.bmcairfilters.com
 Updated every week!

MODEL	ID/ CHASSIS	HP	YEAR	ENGINE	SHAPE	A-D1 mm	B-D2 mm	b-H mm	CODE	NOTE
	1.8 i	129	03>08		R	290	150		FB307/04	
	1.8 VVTi	129	09>		R	240	175		FB498/20	
	2.0 i	147	03>08		R	290	150		FB307/04	
	2.0 VVTi	147/155	09>		R	240	175		FB498/20	
	2.4 i		03>		R	290	150		FB307/04	
	2.0 D		09>		T	270	235		FB571/04	
	2.2 D		09>		T	270	235		FB571/04	
AVENSIS VERSO	2.0 D-4D	116	02>07		R	310	157		FB185/04	
AYGO	1.0 12V	68	05>		R	258	116		FB225/04	
	1.4 D	54	05>		R	289	139		FB309/20	
						CDA Intake System			ACCD470-130	*22
CAMRY	2.0 i	121	> 90		R	310	157		FB185/04	
	2.4		01>06		R	321	195		FB657/01	
	2.5 i	161	> 90		R	310	157		FB185/04	
	3.0		02>06		R	321	195		FB657/01	
	3.3		04>06		R	321	195		FB657/01	
	1.8 TD	67	> 90		R	310	157		FB185/04	
	2.0 TD	84	86>91		R	310	157		FB185/04	
CAMY	1.3	83	97>00		R	250	155		FB308/03	
CAMRY HYBRID	2.4		07>		R	321	195		FB657/01	
CARINA	1.6 i	98/102	88>		R	250	155		FB308/03	
	1.8 i	82>83	83>92		R	310	157		FB185/04	
	2.0 i	121	83>92		R	310	157		FB185/04	
	1.8 Diesel		82>84		R	310	157		FB185/04	
	2.0 Diesel		83>92		R	310	157		FB185/04	
CARINA E	2.0	158	92>95		R	310	157		FB185/04	
	2.0 D		92>95		R	310	157		FB185/04	
	2.0 D	73	92>96		R	310	157		FB185/04	
CARINA FF	2.0 i 4WD DOHC		85>87		R	310	157		FB185/04	
	2.0 Diesel		84>88		R	310	157		FB185/04	
CARINA LL	2.0		87>92		R	310	157		FB185/04	
CELICA I (A20/35)	2.0	A20/35	86/89	18R					C.S00N	
CELICA IV (T160)	2.0 i	AT160	140/150	86>90	3S-GE	R	310	157	FB185/04	
CELICA V (T180)	1.6 i (not Japan)	AT180	113	89>93	4AFE	R	250	155	FB308/03	
	2.0 GT-i/GTS-i	ST182	156	89>93	3S-GE	R	310	157	FB185/04	
	2.0	ST185	224	90>93	3S-GTE	R	310	157	FB185/04	
	2.2	ST184	132	90>92	5F-SE	R	250	155	FB308/03	
CELICA VI (T20)	2.0 i 16V	T20	170	96>99	3S-GE		CDA Intake System		ACCD485-150	
	2.0 i 16V	ST202/GT	175	93>99	3S-GE		CDA Intake System		ACCD485-150	
	2.0 i Turbo 4WD	ST205	242	94>99	3S-GTE		CDA Intake System		ACCD485-150	
CELICA VII (T230)	1.8 VVT-i	ZZT230	143	00>06	1ZZ-FE	R	250	155	FB308/03	
	1.8 VVTL-i T	ZZT231	192	00>06	2ZZ-FE	R	250	155	FB308/03	
							CDA Intake System		ACCD485-150	*2
COASTER	(HZB30, HZB50)		90>		C	108	158	146	FB390/06	
COROLLA (E70)	1.8		81>82						C.S00N	
COROLLA (E80)	1.6	84	83>87		R	310	157		FB185/04	
	1.8 D	58/64	83>87		R	310	157		FB185/04	
COROLLA (E90)	1.6 GTi	116	87>92		R	250	155		FB308/03	
	1.6 GTi 16V	105	89>92		R	310	157		FB185/04	
	1.8 D	64/67	87>92		R	310	157		FB185/04	
COROLLA (E100)	1.6	114	92>97		R	268	170		FB282/03	
	1.8 16V 4WD	110	95>97		R	268	170		FB282/03	
	1.8 GT	117	92>95		R	268	170		FB282/03	
	2.0 D	72	92>97		R	310	157		FB185/04	
COROLLA (E110)	1.6	110	97>00		R	268	170		FB282/03	
	1.6 Aut.	107	97>00		R	268	170		FB282/03	
	1.9 D	69	00>02		R	310	157		FB185/04	
	2.0 D	72	97>02		R	310	157		FB185/04	
	2.0 D-4D	90	97>02		R	310	157		FB185/04	
COROLLA (E120, E130)	1.4 VVT-i/SW	97	02>07	4ZZ-FE	R	290	150		FB307/04	
	1.6 VVT-i/SW	110	02>07	3ZZ-FE	R	290	150		FB307/04	
	1.8 VVT-i	135	02>04	2ZZ-GE	R	290	150		FB307/04	
	1.8 VVT-i (U.S. Version)	130	05>06	1ZZ-FE	R	290	150		FB307/04	
	1.8 VVT-i (U.S. Version)	170	05>06	2ZZ-GE	R	290	150		FB307/04	
	1.8 VVT-i	129	04>09		R	290	150		FB307/04	
	1.8 VVT-i 6m T-Sport/SW	192	06>07	2ZZ-GE	R	290	150		FB307/04	
	1.8 VVT-i TS	192/224	02>09		R	290	150		FB307/04	
	1.4 D	90	04>07	1ND-TV	R	310	157		FB185/04	

INSTALLATION INSTRUCTION *2 It also needs SAC09070K. See Accessories page 31.

*22 It also needs SASE9060. See Accessories page 30.

CRF
OTA
C
DIA
CONICAL FILTERS
ACCESSORIES
SEARCH YOUR VEHICLE
SEARCH BY DIMENSION
REGENERATION FILTER
MERCHANDISING

Application List

CAN'T FIND YOUR VEHICLE?
 Try the on-line catalogue www.bmcairfilters.com
 Updated every week!

MODEL	ID/ CHASSIS	HP	YEAR	ENGINE	SHAPE	A-D1 mm	B-D2 mm	b-H mm	CODE	NOTE
COROLLA VERSO (E120, E130)	2.0 D-4D		90/110/116	03>07	1CD-FTV	R	310	157	FB185/04	
	1.4 VVT-i/SW		97	02>07	4ZZ-FE	R	290	150	FB307/04	
	1.6 VVT-i/SW		110	02>07	3ZZ-FE	R	290	150	FB307/04	
	1.8 VVT-i		135	02>04	2ZZ-GE	R	290	150	FB307/04	
COROLLA (E140, E150)	1.4 VVT-i		97	07>	4ZZ-FE	R	240	175	FB498/20	
	1.6 VVT-i		124	07>	1ZR-FE	R	240	175	FB498/20	
	1.8		147	09>	2ZR-FAE	R	240	175	FB498/20	
	2.4 VVT-i			11>	2AZ-FE	R	240	175	FB498/20	
	1.4 D			07>09	1ND-TV D-4D	T	270	235	FB571/04	
CORONA CORONA FF	2.0 D			07>09		T	270	235	FB571/04	
	1.8 Diesel Wagon			> 87		R	310	157	FB185/04	
	2.0 Diesel			87>		R	310	157	FB185/04	
DYNA ECHO	2.0 Diesel			83>		R	310	157	FB185/04	
	4.0 (HU40, HU50)			81>98		C	108	158	146	FB390/06
F6000 FJ CRUISER HARRIER HIACE (H100)	1.3		80	99>00		R	266	117	FB306/04	
	1.5		107	99>00		R	266	117	FB306/04	
	1.5			00>05		R	249	120	FB348/04	
	1.5 Sportivo		80	01>		R	266	117	FB306/04	
HIGHLANDER HILUX	3.5 Tonne			68>94		C	108	158	146	FB390/06
	4.0 V6			07>10		T	357	166	148	FB552/08
	3.3			03>06		R	321	195	FB657/01	
	2.4			95>05					C.SOON	
	2.7			98>05					C.SOON	
	2.4 D			95>05					C.SOON	
	2.5 D			01>08					C.SOON	
	2.4			01>07		R	321	195	FB657/01	
	2.7			09>		R	321	195	FB657/01	
	3.3			04>07		R	321	195	FB657/01	
INNOVA/ FORTUNER LAND CRUISER (_J7_)	3.5			08>		R	321	195	FB657/01	
	4.0i					T	357	166	148	FB552/08
	2.7			97>05					C.SOON	
	2.7 i (TGN16)			04>07		T	357	166	148	FB552/08
	4.0i V6 (GGN15R, GGN25R)			05>		T	357	166	148	FB552/08
	2.5 D			01>08					C.SOON	
	2.5 D			06>		C	222	120	176	FB558/08
	3.0 D			92>96					C.SOON	
	3.0 D			06>		C	222	120	176	FB558/08
	3.0 TD (KUN16R, KUN26R)			05>		C	222	120	176	FB558/08
	4.0D			07>		C	222	120	176	FB558/08
	LAND CRUISER (_J7_)	2.7 vvt-i			04>		C	222	120	176
2.5 D						C	222	120	176	FB558/08
2.4 (RJ70_V, RJ73_V)			105/110/114	84>96		C	90	140	195	FB228/07
3.0 (BJ40)				75>80		C	108	158	146	FB390/06
3.4 (BJ70, BJ73, BJ74)				84>89		C	108	158	146	FB390/06
3.4 i VZJ 90/95				96>		R	242	205	FB219/01	
3.5 (BJ42)				80>84		C	108	158	146	FB390/06
3.5 (PZJ70)				80>84		C	108	158	146	FB390/06
3.6 (HJ45)				79>80		C	108	158	146	FB390/06
4.0 (FJ62, FJ70, FJ73, FJ75, FJ80)			149	84>92		C	108	158	146	FB390/06
4.0 (HJ47, HJ60, HJ61, HJ75)			102/134	80>90		C	108	158	146	FB390/06
4.2 (FJ60)			125	80>84		C	108	158	146	FB390/06
4.2 (HDJ80, HDJ80R)			153/168	90>		C	108	158	146	FB390/06
4.2 (HZJ70, HZJ75, HZJ78R, HZJ79R, HZJ80)			129	90>		C	108	158	146	FB390/06
4.5 (FZJ75, FZJ80, FZJ78R, FZJ79R)			212	92>		C	108	158	146	FB390/06
LAND CRUISER (100 SERIES)	4.5			98>01					C.SOON	
	4.7 V8			98>07					C.SOON	
	3.0 D			96>00					C.SOON	
	3.0 D			98>06					C.SOON	
	4.2 D			98>06					C.SOON	
LAND CRUISER (200 SERIES)	5.7 V8			08>11		R	316	300	FB680/20	

Application List

CAN'T FIND YOUR VEHICLE?
 Try the on-line catalogue www.bmcairfilters.com
 Updated every week!

MODEL	ID/ CHASSIS	HP	YEAR	ENGINE	SHAPE	A-D1 mm	B-D2 mm	b-H mm	CODE	NOTE
LAND CRUISER (120 SERIES) PRADO	2.7 i (RZJ120R)		03>04	3RZ-FE	T	357	166	148	FB552/08	
	3.0 D (KZJ120R)		02>06	1KD-FTV	T	357	166	148	FB552/08	
	4.0 I V6 (GRJ120R)		03>04	1GR-FE	T	357	166	148	FB552/08	
MATRIX I	1.8 i, XR, XRS		03>08		R	290	150		FB307/04	
	1.8 i XR		03>06		R	290	150		FB307/04	
	1.8 i XRS		03>06		R	290	150		FB307/04	
MATRIX II	1.8 16V		09>		R	240	175		FB498/20	
MR2	1.8 VVT-i	140	00>		R	250	155		FB308/03	
									ACCDA85-150	
	2.0 16V	170/175	89>00		R	310	157		FB185/04	*38
								ACCDA70-130		
	2.0 GT Turbo	SW20	89>00		R	310	157		FB185/04	
									ACCDA85-150	
NEW AVANZA	1.5		07>						C.S00N	
PASEO	1.5 16V (No UK)	90	96>99		R	249	120		FB348/04	
									ACCDA70-130	*44
PICNIC	2.0 16V	129	96>01		R	310	157		FB185/04	
									ACCDA70-130	
	2.0 TD	95			R	310	157		FB185/04	
PLATZ PRADO	1.5 VVT-i	106	01>05		R	249	120		FB348/04	
	3.0 V6		2001						C.S00N	
	4.0 V6		03>04		T	357	166	148	FB552/08	
PREVIA	2.4		00>05		R	375	135		FB316/04	
PRIUS	1.8 HSD	99	09>		R	218	185		FB591/20	
RAV 4	2.0	150	94>00		R	310	157		FB185/04	
	2.0 16V	150	01>03		R	375	135		FB316/04	
	2.4		04>05		R	375	135		FB316/04	
	2.0 D-4D	116	01>		R	310	157		FB185/04	
RAV 4 II	2.0		00>06		R	375	135		FB316/04	
RAV 4 III	2.4		05		R	375	135		FB316/04	
RORAIMA	5.7 V8		08>						C.S00N	
	3.0 D		09>						C.S00N	
SEQUOIA	4.6 V8		10>		R	316	300		FB680/20	
	5.7 V8		08>		R	316	300		FB680/20	
SIENNA SOLARA	3.5		07>10		R	321	195		FB657/01	
	2.4		04>09		R	321	195		FB657/01	
SUPRA	3.0 i Turbo	330	93>		R	242	205		FB219/01	
TACOMA	3.4 V6		95>04		R	242	205		FB219/01	
	4.0 V6		03>		T	357	166	148	FB552/08	
TUNDRA	4.0 V6		05>10		T	357	166	148	FB552/08	
	4.0 V6		11>		R	316	300		FB680/20	
	4.7 V8		07>09		R	316	300		FB680/20	
	5.7 V8		07>		R	316	300		FB680/20	
URBAN CRUISER	1.3		09>10		R	249	120		FB348/04	
VELLIRE	2.4	170	08>	2AZ-FE					C.S00N	
	3.5	280	08>	2GR-FE					C.S00N	
VERSO	1.6		07>09		R	290	150		FB307/04	
	1.6		09>		R	240	175		FB498/20	
	1.8		07>09		R	290	150		FB307/04	
	1.8		09>		R	240	175		FB498/20	
	2.0 D		10>		T	270	235		FB571/04	
	2.2 D		07>		T	270	235		FB571/04	
VERSO S	1.3		11>		R	249	120		FB348/04	
VIGO	2.5 D		05>06		C	222	120	176	FB558/08	
	3.0 D		05>06		C	222	120	176	FB558/08	
VIOS	1.5 VVT-i	109	03>07		R	290	150		FB307/04	
VITZ	1.0 VVT-i	68	99>05		R	258	116		FB225/04	
	1.3 VVT-i/VERSO	86	00>05		R	249	120		FB348/04	
	1.5 VVT-i	106	01>05		R	249	120		FB348/04	
	1.4 D-4D	75	02>05		R	266	117		FB306/04	
VITZ II	1.0 VVT-i	69	05>10		R	258	116		FB225/04	
	1.3 VVT-i	87	05>10		R	258	116		FB225/04	
	1.5 VVT-i		05>10		R	240	175		FB498/20	
	1.8 VVT-i TS	133	05>10		R	240	175		FB498/20	
	1.4 D-4D	90	05>10		R	314	150		FB461/04	
YARIS I	1.0 VVT-i	68	99>05		R	258	116		FB225/04	
									ACCDA70-130*	*43

INSTALLATION INSTRUCTION *38 It also needs SARIO01K.
 See Accessories page 31.

*43 It also needs SAC09070K, 3x SARIO02K, SATR60060K.
 See Accessories page 30/31.

*44 It also needs SATR60060K.
 See Accessories page 31.

Application List

CAN'T FIND YOUR VEHICLE?

Try the on-line catalogue www.bmcairfilters.com
Updated every week!

MODEL	ID/ CHASSIS	HP	YEAR	ENGINE	SHAPE	A-D1 mm	B-D2 mm	b-H mm	CODE	NOTE
	1.3 VVT-i/VERSO	86	00>05		R	249	120		FB348/04	
	1.5 VVT-i	106	01>05		R	249	120		FB348/04	
	1.4 D-4D	75	02>05		R	266	117		FB306/04	
YARIS II	1.0 VVT-i	69	05>10		R	258	116		FB225/04	
	1.3 VVT-i	87	05>10		R	258	116		FB225/04	
	1.5 VVT-i		05>10		R	240	175		FB498/20	
	1.8 VVT-i TS	133	05>10		R	240	175		FB498/20	
	1.4 D-4D	90	05>10		R	314	150		FB461/04	

TRIUMPH

2500	2.5		74>77		C	47		67	FMSA47-64-76	
TR6	2.5				C	47		67	FMSA47-64-76	

VAUXHALL

AGILA	1.3 CDTI	75	07>		R	241	119		FB514/20	
ANTARA	2.0 CDTI	150	07>11		T	229	282	165	FB502/20	
	2.4	141	07>11		T	229	282	165	FB502/20	
	3.2	224	07>11		T	229	282	165	FB502/20	
ASCONA B	2.0	110			R	337	135		FB122/01	
	2.4 i 400	144			R	337	135		FB122/01	
ASCONA C	2.4 i 400	144	81>86		R	337	135		FB122/01	
ASTRA I	1.4 i	82	91>98		R	308	230		FB106/01	
	1.6 i	71/75/100	91>98		R	308	230		FB106/01	
	1.8 i	90	91>98		R	308	230		FB106/01	
	2.0 i	115	91>98		R	308	230		FB106/01	
	2.0 i 16V/Gsi	136/150	91>98		R	308	230		FB106/01	
	1.7 Diesel	57/60	91>98		R	308	230		FB106/01	
	1.7 Turbo Diesel	82	91>98		R	282	168		FB184/01	
	1.8 i	90	93>98		R	308	230		FB106/01	
	1.8 i 16V	125	93>98		R	308	230		FB106/01	
	1.7 Turbo Diesel	68	94>98		R	308	230		FB106/01	
ASTRA II	1.2 i	65/75	98>		R	296	233		FB217/01	
	1.4 16V Club/Sport/CDX	90	98>		R	296	233		FB217/01	
	1.4 16V Club/CDX/SW	90	98>		R	296	233		FB217/01	
	1.6 16V Club/Sport/CDX	75/85/101	98>		R	296	233		FB217/01	
	1.6 16V Club/CDX/SW	75/85/101	98>		R	296	233		FB217/01	
	1.8 16V Club/Sport/CDX	115/125	98>		R	296	233		FB217/01	
	1.8 16V Club/CDX/SW	115/125	98>		R	296	233		FB217/01	
	2.0 Sport/CDX	136	98>		R	296	233		FB217/01	
	2.0 Sport/CDX/SW	136	98>		R	296	233		FB217/01	
	1.7 TD Club	68	98>		R	296	233		FB217/01	
	1.7 DTi	75	98>		R	296	233		FB217/01	
	1.7 TD Club/SW	68	98>		R	296	233		FB217/01	
	1.7 DTi SW	75	98>		R	296	233		FB217/01	
	1.7 CDTI 16V	80	98>		R	296	233		FB217/01	
	2.0 Di Club CDX	82	98>		R	296	233		FB217/01	
	2.0 Di Club/Sport/CDX/SW	82	98>		R	296	233		FB217/01	
	2.0 DTI	101	98>		R	296	233		FB217/01	
ASTRA III	1.4 16V		91>98		R	308	230		FB106/01	
	1.6 16V		91>99		R	308	230		FB106/01	
	1.7 16V		91>98		R	308	230		FB106/01	
	1.8 16V		91>98		R	308	230		FB106/01	
	2.0 16V		91>98		R	308	230		FB106/01	
ASTRA IV	1.4 16V	90	04>		R	296	233		FB217/01	
	1.6 16V	103	04>		R	296	233		FB217/01	
	1.6 16V Turbo	180	07>		R	292	224		FB139/01	
	1.8 16V	125/140	05>		R	296	233		FB217/01	
	2.0 16V Turbo	170	04>		R	296	233		FB217/01	
	2.2 16V	147	00>		R	292	224		FB139/01	
	1.3 CDTI 16V	90	05>		R	296	233		FB217/01	
	1.7 CDTI 16V	80/101	04>		R	296	233		FB217/01	
	1.9 CDTI 16V	120/150	04>		R	292	224		FB139/01	
ASTRA GTC H	1.2	65/80	05>		R	296	233		FB217/01	
	1.4 16V	90	05>		R	296	233		FB217/01	
	1.6 16V	105/115	05>		R	296	233		FB217/01	

Application List

CAN'T FIND YOUR VEHICLE?

Try the on-line catalogue www.bmcairfilters.com
Updated every week!

MODEL	ID/ CHASSIS	HP	YEAR	ENGINE	SHAPE	A-D1 mm	B-D2 mm	b-H mm	CODE	NOTE
	1.6 16V Turbo	180	07>		R	292	224		FB139/01	
	1.8 16V	125/140	05>		R	296	233		FB217/01	
	2.0 16V Turbo	170	05>		R	296	233		FB217/01	
	2.0i Turbo OPC	240	06>		R	296	233		FB217/01	
	1.3 CDTI 16V	90	05>		R	296	233		FB217/01	
	1.7 CDTI 16V	80/101/125	05>		R	296	233		FB217/01	
	1.9 CDTI 16V	100/120/150	05>		R	292	224		FB139/01	
ASTRA VI	1.4 16V EcoFlex	87/100	09>		R	254	248		FB604/20	
	1.4 Turbo	140	10>		R	266	259		FB600/20	
	1.6 16V	115	09>		R	254	248		FB604/20	
	1.6 Turbo	180	10>		R	266	259		FB600/20	
	1.3 CDTI EcoFlex	95	10>		R	266	259		FB600/20	
	1.7 CDTI DPF	110/125	10>		R	266	259		FB600/20	
	2.0 CDTI DPF	160	10>		R	266	259		FB600/20	
ASTRA COUPE'	1.8 16V	115/125	00>		R	296	233		FB217/01	
	2.0 16V	136	00>		R	296	233		FB217/01	
	2.0 16V Turbo	190	00>		R	296	233		FB217/01	
BRAVA	2.3		90>96						C.SOON	
	2.2 D		90>96						C.SOON	
CALIBRA	2.0 i	115	90>		R	287	184		FB166/01	
	2.0 i 16V	136/150	90>		R	287	184		FB166/01	
	2.0 i 16V	136/150	91>		R	287	184		FB166/01	
	2.0 i 4x4	115	90>		R	287	184		FB166/01	
	2.0 i 16V 4x4	136/150	90>		R	287	184		FB166/01	
	2.0 i 16V Turbo 4x4	204	91>		R	287	184		FB166/01	
	2.5 i V6	170	93>		R	287	184		FB166/01	
CARLTON	2.0		86		R	307	182		FB112/01	
	2.2		84>86		R	307	182		FB112/01	
CAVALIER III	1.6 i/Diamond	71/75	92>95		R	287	184		FB166/01	
	1.8 i	90	89>95		R	287	184		FB166/01	
	2.0 i	115/130	88>95		R	287	184		FB166/01	
	2.0 i 16V	136/150	89>95		R	287	184		FB166/01	
	2.0 i Turbo	204	88>95		R	287	184		FB166/01	
	2.5 i V6	170	93>95		R	287	184		FB166/01	
	1.7 Diesel	57	88>		R	287	184		FB166/01	
	1.7 TD		88>94		R	206	164		FB108/01	
	1.7 TD Diamond GL	57	92>		R	282	168		FB184/01	
COMBO	1.2 i	45	93>		R	206	164		FB108/01	
	1.3 i		04>08		R	290	206		FB290/01	
	1.4 i	60	93>		R	206	164		FB108/01	
	1.4 i		04>08		R	290	206		FB290/01	
	1.6 i		01>08		R	290	206		FB290/01	
	1.7 Diesel	60	93>00		R	206	164		FB108/01	
	1.7 Diesel		01>08		R	290	206		FB290/01	
CORSA A	1.5 D	50	87>93		R	282	168		FB184/01	
	1.5 TD	67	87>93		R	282	168		FB184/01	
CORSA I	1.0 i 3 Cyl.	55	97>		R	206	164		FB108/01	
	1.2	45	93>		R	206	164		FB108/01	
	1.2 i	65	93>		R	206	164		FB108/01	
	1.3 i				R	282	168		FB184/01	
	1.4 i	82	93>		R	206	164		FB108/01	
	1.4 SRI	90	93>		R	206	164		FB108/01	
	1.6 Gsi 16V	109	93>		R	206	164		FB108/01	
	1.5 D	50	93>		R	206	164		FB108/01	
	1.5 TD	67	93>		R	206	164		FB108/01	
	1.7 D				R	206	164		FB108/01	
CORSA II	1.7 TD	82			R	206	164		FB108/01	
	1.0 12V 3 Cyl.	58	01>		R	290	206		FB290/01	
	1.2 16V	75	01>		R	290	206		FB290/01	
	1.4 16V	90	01>		R	290	206		FB290/01	
	1.8 16V GSI	125	01>		R	290	206		FB290/01	
	1.3 CDTI	70	03>		R	290	206		FB290/01	
	1.7 DI	65	01>		R	290	206		FB290/01	
	1.7 DTI	75	01>		R	290	206		FB290/01	
	1.7 CDTI 16V	100	01>		R	290	206		FB290/01	
CORSA III	1.0 12V	60	06>		R	210	201		FB555/01	
	1.2 16V	80	06>		R	210	201		FB555/01	
	1.4 16V	90	06>		R	210	201		FB555/01	

CRF
OTA
C
DIA
CONICAL FILTERS
ACCESSORIES
SEARCH YOUR VEHICLE
SEARCH BY DIMENSION
REGENERATION FILTER
MERCHANDISING

Application List

CAN'T FIND YOUR VEHICLE?
Try the on-line catalogue www.bmcairfilters.com
Updated every week!

MODEL	ID/ CHASSIS	HP	YEAR	ENGINE	SHAPE	A-D1 mm	B-D2 mm	b-H mm	CODE	NOTE
	1.6 T GSI	150	07>		R	210	201		FB555/01	
	1.6 OPC	192	06>		R	210	201		FB555/01	
	1.3 CDTI	90	06>		R	210	201		FB555/01	
	1.7 CDTI	125	06>		R	210	201		FB555/01	
FRONTERA B	2.0 i	115			R	254	213		FB102/01	
	2.4 i	125			R	254	213		FB102/01	
	2.3 Turbo Diesel	100			R	254	213		FB102/01	
	2.5 Turbo Diesel	115			R	254	213		FB102/01	
	2.8 TDi	113			R	254	213		FB102/01	
FRONTERA SPORT	2.3		89>93						C.S00N	
GT	2.0 16V Turbo	264	07>		R	240	371		FB520/20	
KADETT C	2.0	110/115			R	337	135		FB122/01	
KADETT E	1.8 i				R	254	213		FB102/01	
	1.5 D		88>91		R	282	168		FB184/01	
	1.5 TD		88>91		R	282	168		FB184/01	
	1.7 TD		92>		R	282	168		FB184/01	
INSIGNA/SPORTS TOURER	1.6 Turbo Elective/Cosmo	180	09>		R	289	257		FB594/20	
	1.8 16V	140	09>		R	289	257		FB594/20	
	2.0 Turbo Cosmo	220	09>		R	289	257		FB594/20	
	2.8 V6 Turbo OPC	325	09>		R	289	257		FB594/20	
	2.0 CDTI DPF Elective/Cosmo	110/130	09>		R	289	257		FB594/20	
	2.0 CDTI DPF Elective/Cosmo/EcoFlex	160	09>		R	289	257		FB594/20	
	2.0 CDTI DPF Bi-turbo	190	09>		R	289	257		FB594/20	
MANTA	1.9 E	105			R	337	135		FB122/01	
	2.0 E	110	83		R	337	135		FB122/01	
	2.0 GTE GSI	110	82		R	337	135		FB122/01	
	200 i/400 i		110/125/144		R	337	135		FB122/01	
MERIVA	1.3 16V CDTI	75	03>		R	290	206		FB290/01	
	1.6 16V	101	03>		R	290	206		FB290/01	
	1.8 16V	125	03>		R	290	206		FB290/01	
	OPC	180	05>		R	290	206		FB290/01	
	1.7 DTI	75	03>		R	290	206		FB290/01	
	1.7 CDTI 16V	101/125	03>		R	290	206		FB290/01	
MONARO	5.7 V8		04>05		R	289	228		FB283/04	
MOVANO	1.9 DTI	80	00>03		R	316	102		FB275/01	
OMEGA A	1.8 i	115	86>94		R	254	213		FB102/01	
	2.0 i	122	86>94		R	254	213		FB102/01	
	2.4	125	> 94		R	254	213		FB102/01	
	2.6	150	> 94		R	254	213		FB102/01	
	3.0	156/177/204	86>94		R	254	213		FB102/01	
	3.6 i Lotus		>94		R	254	213		FB102/01	
	2.3 Diesel	73	86>94		R	254	213		FB102/01	
	2.3 TDI	90/100	86>94		R	254	213		FB102/01	
OMEGA B	2.0 i	115/136	94>		R	263	250		FB266/01	
	2.2 i	144	94>		R	263	250		FB266/01	
	2.5 i	170	94>		R	263	250		FB266/01	
	2.6 i	180	94>		R	263	250		FB266/01	
	3.0 i	210/224	94>		R	263	250		FB266/01	
	3.2 i	218	94>		R	263	250		FB266/01	
	2.0 Dti	100	94>		R	263	250		FB266/01	
	2.2 Dti	120	94>		R	263	250		FB266/01	
	2.5 TD	130/50	94>		R	263	250		FB266/01	
RECORD	1.8 i	100			R	337	135		FB122/01	
	2.0 i	110			R	337	135		FB122/01	
	2.2 i	115			R	337	135		FB122/01	
SENATOR/MONZA	2.5 i		81>87		R	254	213		FB102/01	
	2.6 i		90>		R	254	213		FB102/01	
	3.0		87>		R	254	213		FB102/01	
	3.0 GSI		87>		R	254	213		FB102/01	
	3.0 i 24V		87>89		R	254	213		FB102/01	
SIGNUM	1.8 16V	122	03>		R	323	249		FB352/01	
	2.0 Turbo	175	03>		R	323	249		FB352/01	
	2.2 Direct	155	03>		R	323	249		FB352/01	
	2.8 V6 turbo	230/255	05>		R	296	233		FB217/01	
	3.2 V6	211	03>		R	323	249		FB352/01	
	1.9 CDTI	120/150	04>		R	323	249		FB352/01	

Application List

CAN'T FIND YOUR VEHICLE?
Try the on-line catalogue www.bmcairfilters.com
Updated every week!

MODEL	ID/ CHASSIS	HP	YEAR	ENGINE	SHAPE	A-D1 mm	B-D2 mm	b-H mm	CODE	NOTE
	2.0 DTI	101	03>		R	323	249		FB352/01	
	2.2 DTI	125	03>		R	323	249		FB352/01	
	3.0 CDTI V6	177	03>		R	323	249		FB352/01	
SINTRA	2.2		96>99						C.S00N	
	3.0 V6		96>99						C.S00N	
	2.2 D		97>99						C.S00N	
SPEEDSTER	2.0 turbo	200	03>06		R	296	233		FB217/01	
	2.2 i 16V	147	00>05		R	338	204		FB147/01	
TIGRA	1.4 16V	90	94>		R	206	164		FB108/01	
	1.6 16V	106	94>		R	206	164		FB108/01	
TIGRA TWIN TOP	1.4i	90	04>		R	290	206		FB290/01	
	1.8i	125	04>		R	290	206		FB290/01	
VECTRA I	1.3 CDTi	69	04>		R	290	206		FB290/01	
	1.6 i 16V	100	95>02		R	338	204		FB147/01	
	1.6 i 8V	75	95>02		R	338	204		FB147/01	
	1.8 i 16V	115	95>02		R	338	204		FB147/01	
	2.0 i 16V	138	95>00		R	338	204		FB147/01	
	2.5 i V6 24V	170	95>00		R	338	204		FB147/01	
VECTRA II	2.6 i V6 24V	170	00>02		R	338	204		FB147/01	
	1.6 16V	105	06>		R	323	249		FB352/01	
	1.8 16V	122	02>		R	323	249		FB352/01	
	2.0 Turbo	175	03>		R	323	249		FB352/01	
	2.2 16V	147	02>		R	323	249		FB352/01	
	2.8 V6 TURBO/GTS	230/255/280	04>		R	296	233		FB217/01	
	3.2 V6 GTS	211	02>		R	323	249		FB352/01	
	1.9 CDTI	120/150	04>		R	323	249		FB352/01	
	2.0 DTI	101	02>		R	323	249		FB352/01	
	2.2 DTI	125	02>		R	323	249		FB352/01	
VIVARO	3.0 CDTI	177/184	05>		R	323	249		FB352/01	
	2.0 16V	120	01>		T	177	142	90	FB218/01	
	1.9 DI	80	01>04		R	316	102		FB275/01	
	1.9 CDTI/DTI	82/101	01		R	316	102		FB275/01	
VX220	2.0		02>05		R	296	233		FB217/01	
	2.2 i 16V		01>05		R	338	204		FB147/01	
VXR8	6.0 V8		07>		T	331	240	140	FB469/04	
	6.2 V8		07>09		T	331	240	140	FB469/04	
ZAFIRA	1.6 16V CDX	101	99>		R	296	233		FB217/01	
	1.6 ecoM	97	03>		R	296	233		FB217/01	
	1.8 16V CDX	115	99>		R	296	233		FB217/01	
	2.0 i OPC	192			R	296	233		FB217/01	
	2.2 16V	147	00>05		R	292	224		FB139/01	
	2.0 DTI	101	00>		R	296	233		FB217/01	
	2.2 DTI	125	02>		R	296	233		FB217/01	
ZAFIRA II	1.6i	105	05>		R	296	233		FB217/01	
	1.8i	140	05>		R	296	233		FB217/01	
	2.0i Turbo	200	05>		R	296	233		FB217/01	
	2.0i Turbo OPC	240	06>		R	296	233		FB217/01	
	1.7 CDTI	110/125	08>		R	292	224		FB139/01	
	1.9 CDTI	101/120/150	99>		R	292	224		FB139/01	

VOLKSWAGEN

AMAROK	2.0 FSI Turbocharged		160	10>		R	312	258	FB675/20		
	2.0 TDI		122	10>	CDBA	R	312	258	FB675/20		
	2.0 TDI 4 motion		122	10>	CDBA	R	312	258	FB675/20		
	2.0 BiTDI		163	10>	CDCA	R	312	258	FB675/20		
	2.0 BiTDI/4 motion		163	10>	CDCA	R	312	258	FB675/20		
BEETLE (TYPE 1)	1.6			75>79		R	307	182	FB112/01		
	97			1974		R	307	182	FB112/01		
BEETLE (A5)	1.2 TSI	PQ35	105	11>		C	69	130	195	FB396/08	
BORA (A4)	1.6	1J2	101	97>00	AEH, AKL, APF		359	184	FB159/01		
	1.6	1J2	102	00>05	AVU, BFG	R	359	184	ACCDA85-150	*2	
	1.6 16V	1J2	105	01>05	AZD, BCB	R	287	189	FB318/01		
									ACCDA85-150	*2	
	1.6 FSI	1J2	110	02>05	BAD	R	359	184	FB159/01		
	1.8 Cabrio	1J2	75	98>02	AAM, ANN	R	268	228	FB116/05		
	1.8 Cabrio	1J2	90	98>02	ADZ, ANP	R	268	228	FB116/05		
	1.8/4-motion	1J2	125	97>05	AGN, BAF	R	359	184	FB159/01		

INSTALLATION INSTRUCTION *2 It also needs SAC09070K.
See Accessories page 31.

CRF
OTA
C
DIA
CONICAL FILTERS
ACCESSORIES
SEARCH YOUR VEHICLE
SEARCH BY DIMENSION
REGENERATION FILTER
MERCHANDISING

Application List

CAN'T FIND YOUR VEHICLE?

Try the on-line catalogue www.bmcairfilters.com
Updated every week!

MODEL	ID/ CHASSIS	HP	YEAR	ENGINE	SHAPE	A-D1 mm	B-D2 mm	b-H mm	CODE	NOTE	
1.8 T	1J2	150	97>05	AGU, AQA, ARZ, AUM, AWD	R	359	184		FB159/01 ACCDASP-09	*13	
1.8 GTI	1J2	180	01>05	AUQ	R	359	184		FB159/01 ACCDASP-09	*13	
2.0/4-motion	1J2	115	98>05	APK, AZJ, AGY, AZG, AZH	R	359	184		FB159/01		
2.0 Cabrio	1J2	115	98>02	AGG, AKR, ATU, AWF, AWG	R	268	228		FB116/05		
2.0 i Bi-Fuel	1J2	116	02>06	BEH	R	359	184		FB159/01		
2.3 V5/4-motion	1J2	150	97>00	AGZ	R	359	184		FB159/01		
2.3 V5/4-motion	1J2	170	00>05	AQN	R	359	184		FB159/01		
2.8 i V6	1J2	204	99>05	AQP, AUE, BDE	R	359	184		FB159/01 ACCDASP-150	*15	
R32	1J2	241	02>05	BHF, BML	R	359	184		FB159/01 ACCDASP-09		
1.9 SDi	1J2	68	97>05	AGP, AQM	R	359	184		FB159/01		
1.9 TDI/4-motion	1J2	90	97>04	AGR, ALH	R	359	184		FB159/01 ACCDASP-09	*13	
1.9 TDI Cabrio	1J2	90	98>02	AHU, ALE	R	268	228		FB116/05 ACCDASP-05	*13	
1.9 TDI/4-motion	1J2	101	00>05	ATD, AXR	R	359	184		FB159/01 ACCDASP-09	*13	
1.9 TDI	1J2	110	97>04	AHF, ASV	R	359	184		FB159/01 ACCDASP-09	*13	
1.9 TDI Cabrio	1J2	110	98>02	AFN, AVG	R	268	228		FB116/05 ACCDASP-05	*13	
1.9 TDI/4-motion	1J2	115	98>01	AJM, AUI	R	359	184		FB159/01 ACCDASP-09	*13	
1.9 TDI/4-motion	1J2	130	00>05	ASZ	R	359	184		FB159/01 ACCDASP-09	*13	
1.9 TDI/4-motion	1J2	150	00>05	ARL	R	359	184		FB159/01 ACCDASP-09	*13	
BORA (A5)	1.4 TSI	1K2	122	05>10	CAXA	C	69	130	195	FB396/08	
	1.4 TSI	1K2	140	07>10	BMV	R	342	133		FB444/01 ACCDASP-39	
	1.4 TSI	1K2	160	07>10	CAVD	R	342	133		FB444/01	
	1.4 TSI	1K2	170	07>10	BLG	R	342	133		FB444/01 ACCDASP-29	
	1.6	1K2	102	05>10	BSE, BSF, CCSA	C	69	130	195	FB396/08 ACCDASP-13S	
	1.6 FSI	1K2	115	05>10	BLF	R	300	154		FB384/20	
	2.0 FSI	1K2	150	05>10	BLR, BLY, BVY, BVZ	C	69	130	195	FB396/08 ACCDASP-13S	
	2.0 TFSI	1K2	200	05>10	BPY, BWA, CAWB, CCTA, CBFA, CCZA	R	342	133		FB444/01 ACCDASP-14	
	1.6 D	1K2	90	09>10	CAYB	R	342	133		FB444/01 ACCDASP-09	
	1.6 TDI	1K2	105	09>10	CAYC	R	342	133		FB444/01	
	1.9 TDI	1K2	105	05>10	BKC, BLS, BXE	R	342	133		FB444/01 ACCDASP-09	
	2.0 TDI	1K2	136	05>10	AZV, CBDA	R	342	133		FB444/01	
	2.0 TDI	1K2	140	05>10	BMM	R	342	133		FB444/01 ACCDASP-09	*14
	2.0 TDI	1K2	140	05>10	BKB, CBDB, CJAA	R	342	133		FB444/01 ACCDASP-09	*14
	2.0 TDI	1K2	170	06>10	BMN, CEGA	R	342	133		FB444/01	
CADDY I	1.5 Van	14	70	82>83	JB	R	200	84		FB167/01	
	1.6 Van	14	75	88>92	EW	R	200	84		FB167/01	
	1.6 Diesel Van	14	55	82>92	JK, ME	R	337	135		FB122/01	
CADDY II	1.4	9K9A	60	95>04	AEX, APQ, AUD	C	226	278	62	FB155/06	
	1.4	9K9A	75	00>04	AUA	C	226	278	62	FB155/06	
	1.6	9U7, 9K9A, 9K9B	75	96>00	1F	R	274	184		FB158/01	
	1.6	9U7, 9K9A, 9K9B	75	96>00	AEE	C	226	278	62	FB155/06	
	1.9 SDI	9U7, 9K9B	64	96>00	AEF, AEY, AYQ	R	274	184		FB158/01	
	1.9 TDI	9K9B	90	96>04	AHU, ALE, ALH	R	274	184		FB158/01	
CADDY III	1.2 TSI	2KA, 2KH, 2CA, 2CH, 2KB, 2KJ	86/105	10>	CBZA, CBZB	C	69	130	195	FB396/08	
	1.4	2KA, 2KH, 2CA, 2CH, 2KB, 2KJ	75	04>09	BCA	R	370	189		FB578/20	

INSTALLATION INSTRUCTION *13 It also needs FBSA16-40. See Accessories page 29.

*14 It also needs SASSH8080, SPV10080K. See Accessories page 30/31.

*15 It also needs SASSH8580. See Accessories page 30.

Application List

CAN'T FIND YOUR VEHICLE?
 Try the on-line catalogue www.bmcairfilters.com
 Updated every week!

MODEL	ID/ CHASSIS	HP	YEAR	ENGINE	SHAPE	A-D1 mm	B-D2 mm	b-H mm	CODE	NOTE
1.4 16V	2KA, 2KH, 2CA, 2CH, 2KB, 2KJ	80	06>	BUD	R	370	189		FB578/20	
1.6	2KA, 2KH, 2CA, 2CH, 2KB, 2KJ	102	04>	BGU, BSE, BSF	C	69	130	195	FB396/08	
1.6 Bifuel	2KA, 2KH, 2CA, 2CH, 2KB, 2KJ	102	11>	CHGA	C	69	130	195	FB396/08	
2.0 Ecofuel	2KA, 2KH, 2CA, 2CH, 2KB, 2KJ	109	06>	BSX	C	69	130	195	FB396/08	
1.9 TDI	2KA, 2KH, 2CA, 2CH, 2KB, 2KJ	75	05>	BSU	R	342	133		FB444/01	
1.9 TDI/4-motion	2KA, 2KH, 2CA, 2CH, 2KB, 2KJ	105	04>	BJB, BLS	R	342	133		FB444/01	
2.0 SDI	2KA, 2KH, 2CA, 2CH, 2KB, 2KJ	70	04>	BDJ, BST	C	69	130	195	FB396/08	
2.0 TDI/4-motion	2KA, 2KH, 2CA, 2CH, 2KB, 2KJ	85	10>	CHFE	R	342	133		FB444/01	
2.0 TDI 4-motion	2KA, 2KH, 2CA, 2CH, 2KB, 2KJ	110	10>	CFHF	R	342	133		FB444/01	
2.0 TDI/16V/16V 4-motion	2KA, 2KH, 2CA, 2CH, 2KB, 2KJ	140	07>	BMM, CFHC	R	342	133		FB444/01	
CALIFORNIA										
2.0 TDI	7EF, 7EC	102	03>		R	315	190		FB271/01	
2.0 TDI	7EF, 7EC	114	03>		R	315	190		FB271/01	
2.0 TDI	7EF, 7EC	140	03>		R	315	190		FB271/01	
CARAT										
1.8 GS		96	87>91		R	307	182		FB112/01	
1.8 CD		96	89>91		R	307	182		FB112/01	
2.0 CD		100	89>91		R	307	182		FB112/01	
CARAVELLE										
2.8		200	02>		R	278	218		FB285/01	
CARIBE (A1)										
1.5/Cabrio	17	70	77>83	JB	R	200	84		FB167/01	
1.5/Cabrio	17	70	74>85	FH	R	337	135		FB122/01	
1.6/Cabrio	17	75	75>84	FP, EW	R	200	84		FB167/01	
1.6 Gti/Cli/Gli/Li/Cabrio	17	110	76>82	EG	R	268	134		FB170/01	
1.8 Cabrio	17	90	83>92	EX	R	200	84		FB167/01	
1.8 Cabrio	17	95	83>93	JH	R	268	134		FB170/01	
1.8 Cabrio	17	98	89>93	2H	R	268	134		FB170/01	
1.8 Gti/Cli/Gli/Cabrio	17	112	74>89	DX, EV, PB	R	268	134		FB311/01	
1.5 D	17	50	76>80	CK	R	337	135		FB122/01	
1.6 D	17	54	80>83	CR, JK	R	337	135		FB122/01	
1.6 TD	17	70	82>83	CY	R	337	135		FB122/01	
CC										
1.4 TSI Multifuel		160	11>	CKMA	R	342	133		FB444/01	
1.8 TSI		160	08>	BZB, CDAA	R	342	133		FB444/01	
2.0 TSI		200	08>	CAWB, CCZA	T	406	172	136	FB409/01	
2.0 TSI		211	10>	CCZB	T	406	172	136	FB409/01	
3.6 4motion		300	08>	BWS	R	347	222		FB382/01	
2.0 TDI		136	08>	CFFA, CBAA	R	342	133		FB444/01	
2.0 TDI/4-motion		140	08>	CBAB, CFFB	R	342	133		FB444/01	
2.0 TDI Blue TDI		143	2008	CBAC	R	342	133		FB444/01	
2.0 TDI/4-motion		170	08>	CLLA, CBBB, CFGB	R	342	133		FB444/01	
CLÁSICO (A4)										
1.6	1J	101	97>00	AEH, AKL, APF	R	359	184		FB159/01	
						CDA Intake System			ACCD85-150	*2
1.6	1J	102	00>05	AVU, BFQ	R	359	184		FB159/01	
1.6 16V	1J	105	01>05	AZD, BCB	R	287	189		FB318/01	
						CDA Intake System			ACCD85-150	*2
1.6 FSI	1J	110	02>05	BAD	R	359	184		FB159/01	
1.8 Cabrio	1J	75	98>02	AAM, ANN	R	268	228		FB116/05	
1.8 Cabrio	1J	90	98>02	ADZ, ANP	R	268	228		FB116/05	
1.8/4-motion	1J	125	97>05	AGN, BAF	R	359	184		FB159/01	
1.8 T	1J	150	97>05	AGU, AQA, ARZ, AUM, AWD	R	359	184		FB159/01	
						CDA Intake System			ACCDASP-05	*13
1.8 GTI	1J	180	01>05	AUG	R	359	184		FB159/01	
						CDA Intake System			ACCDASP-05	*13
2.0/4-motion	1J	115	98>05	APK, AZJ, AQY, AZG, AZH	R	359	184		FB159/01	
2.0 Cabrio	1J	115	98>02	AGG, AKR, ATU, AWF, AWG	R	268	228		FB116/05	
2.0 i Bi-Fuel	1J	116	02>06	BEH	R	359	184		FB159/01	
2.3 V5/4-motion	1J	150	97>00	AGZ	R	359	184		FB159/01	
2.3 V5/4-motion	1J	170	00>05	AQN	R	359	184		FB159/01	
2.8 i V6	1J	204	99>05	AQP, AUE, BDE	R	359	184		FB159/01	
						CDA Intake System			ACCD85-150	*15
R32	1J	241	02>05	BHF, BML	R	359	184		FB159/01	
						CDA Intake System			ACCDASP-09	

INSTALLATION INSTRUCTION *2 It also needs SAC09070K. See Accessories page 31.

*13 It also needs FB5A16-40. See Accessories page 29.

*15 It also needs SASSH8580. See Accessories page 30.

CRF
OTA
C
DIA
CONICAL FILTERS
ACCESSORIES
SEARCH YOUR VEHICLE
SEARCH BY DIMENSION
REGENERATION FILTER
MERCHANDISING

Application List

CAN'T FIND YOUR VEHICLE?

Try the on-line catalogue www.bmcairfilters.com
Updated every week!

MODEL	ID/ CHASSIS	HP	YEAR	ENGINE	SHAPE	A-D1 mm	B-D2 mm	b-H mm	CODE	NOTE
1.9 SDi	1J	68	97>05	AGP, AGM	R	359	184		FB159/01	
1.9 TDI/4-motion	1J	90	97>04	AGR, ALH	R	359	184		FB159/01	
						CDA Intake System			ACCDASP-05	*13
1.9 TDI Cabrio	1J	90	98>02	AHU, ALE	R	268	228		FB116/05	
						CDA Intake System			ACCDASP-05	*13
1.9 TDI/4-motion	1J	101	00>05	ATD, AXR	R	359	184		FB159/01	
						CDA Intake System			ACCDASP-05	*13
1.9 TDI	1J	110	97>04	AHF, ASV	R	359	184		FB159/01	
						CDA Intake System			ACCDASP-05	*13
1.9 TDI Cabrio	1J	110	98>02	AFN, AVG	R	268	228		FB116/05	
						CDA Intake System			ACCDASP-05	*13
1.9 TDI/4-motion	1J	115	98>01	AJM, AUI	R	359	184		FB159/01	
						CDA Intake System			ACCDASP-05	*13
1.9 TDI/4-motion	1J	130	00>05	ASZ	R	359	184		FB159/01	
						CDA Intake System			ACCDASP-09	*13
1.9 TDI/4-motion	1J	150	00>05	ARL	R	359	184		FB159/01	
						CDA Intake System			ACCDASP-09	*13
CORRADO										
1.8 16V	53I	136	89>92	KR	R	307	182		FB112/01	
1.8 i G60	53I	160	88>93	PG	R	307	182		FB112/01	
2.0 i	53I	115	93>95	2E, ADY	R	307	182		FB112/01	
2.0 16V	53I	136	91>95	9A	R	307	182		FB112/01	
2.9 i VR6	53I	190	91>95	ABV	R	307	182		FB112/01	
CORSAR										
1.8 CD		85	84>88		R	307	182		FB112/01	
DERBY I										
0.9	86	40	75>81	HA	C	226	278	62	FB155/06	
1.1	86	50	75>81	HB	C	226	278	62	FB155/06	
1.1	86	60	75>81	HC	C	226	278	62	FB155/06	
1.3	86	60	76>81	HH	C	226	278	62	FB155/06	
DERBY II										
0.9	86C, 80	40	1981	HA	C	226	278	62	FB155/06	
1.0	86C, 80	45	81>86	GL	C	226	278	62	FB155/06	
1.0 Cat.	86C, 80	45	89>94	AAK, AAU, ACM	C	226	278	62	FB155/06	
1.1	86C, 80	50	81>89	HB	C	226	278	62	FB155/06	
				HK, MH, 2G, AAV, NZ	C	226	278	62	FB155/06	
1.3/Cat.	86C, 80	75	82>91	GK, 3F	C	226	278	62	FB155/06	
1.3	86C, 80	60	81>83	HH	R	216	212		FM104/01	
1.3 D	86C, 80	45	86>90	MN	R	216	212		FM104/01	
1.4 D	86C, 80	48	90>94	1W	R	216	212		FM104/01	
EOS										
1.4 TSI	1F7, 1F8	122	07>	CAXA	C	69	130	195	FB396/08	
1.4 TSI	1F7, 1F8	160	08>	CAVD	R	342	133		FB444/01	
1.6 FSI	1F7, 1F8	115	06>09	BLF	R	300	154		FB384/20	
2.0 FSI	1F7, 1F8	150	06>08	BVY, BVZ	C	69	130	195	FB396/08	
						CDA Intake System			ACCDASP-13S	
2.0 T FSI	1FBWA	200	06>08	BWA, BPY	T	406	172	136	FB409/01	
						CDA Intake System			ACCDASP-14	
2.0 T FSI	1FBWA	200	09>	CAWB, CBFA, CCZA, CCTA	R	342	133		FB444/01	
						CDA Intake System			ACCDASP-14	
2.0 TSI	1F7, 1F8	210	09>	CCZB	R	342	133		FB444/01	
3.2 VR6	1FBUB	250	06>	BUB, CBRA	R	347	222		FB382/01	
3.6 VR6	1F7, 1F8	260	09>	CDVA	R	347	222		FB382/01	
2.0 TDI	1F7, 1F8	140	06>08	BMM	R	342	133		FB444/01	
2.0 TDI 16V	1F7, 1F8	140	08>	CBAB, CFFB	R	342	133		FB444/01	
FOX										
1.2	5Z1, 5Z3	55	05>	BMD, CHFB	T	217	217	127	FB311/01	
1.2	5Z1, 5Z3	60	10>	CHFA	T	217	217	127	FB311/01	
1.4	5Z1, 5Z3	75	05>	BKR	R	184	274		FB547/01	
1.4 TDI	5Z1, 5Z3	70	05>	BNM	T	217	217	127	FB311/01	
GOL										
1.6 (OEM 5Z0129620)			09>10		T	217	217	127	FB311/01	
1.9 DSL			05>10						C.S00N	
GOLF I (A1)										
1.5/Cabrio	17	70	77>83	JB	R	200	84		FB167/01	
1.5/Cabrio	17	70	74>85	FH	R	337	135		FB122/01	
1.6/Cabrio	17	75	75>84	FP, EW	R	200	84		FB167/01	
1.6 Gti/Cli/Gli/Li/Cabrio	17	110	76>82	EG	R	268	134		FB170/01	
1.8 Cabrio	17	90	83>92	EX	R	200	84		FB167/01	
1.8 Cabrio	17	95	83>93	JH	R	268	134		FB170/01	
1.8 Cabrio	17	98	89>93	2H	R	268	134		FB170/01	
1.8 Gti/Cli/Gli/Cabrio	17	112	74>89	DX, EV, PB	R	268	134		FB311/01	
1.5 D	17	50	76>80	CK	R	337	135		FB122/01	
1.6 D	17	54	80>83	CR, JK	R	337	135		FB122/01	
1.6 TD	17	70	82>83	CY	R	337	135		FB122/01	
GOLF II (A2)										
1.3	19E, 1G1	55	83>87	HK, MH	C	226	278	62	FB155/06	

INSTALLATION INSTRUCTION *13 It also needs FBSA16-40.
See Accessories page 29.

Application List

CAN'T FIND YOUR VEHICLE?
Try the on-line catalogue www.bmcairfilters.com
Updated every week!

MODEL	ID/ CHASSIS	HP	YEAR	ENGINE	SHAPE	A-D1 mm	B-D2 mm	b-H mm	CODE	NOTE	
	1.3 i Kat	19E, 1G1	55	86>92	2G, MH, NZ	R	337	135	FB122/01		
	1.6	19E, 1G1	70	86>92	PN	R	200	84	FB167/01		
	1.6	19E, 1G1	72	86>91	RF	R	200	84	FB167/01		
	1.6	19E, 1G1	75	83>92	ABN, EZ	R	200	84	FB167/01		
	1.8	19E, 1G1	84	86>90	RH	R	200	84	FB167/01		
	1.8	19E, 1G1	90	84>91	GU, GX	R	200	84	FB167/01		
	1.8 i Kat	19E, 1G1	90	87>91	GX, RP	R	337	135	FB122/01		
	1.8 Syncro/Syncro i Kat	19E, 1G1	90	86>91	GX	R	307	182	FB112/01		
	1.8 Syncro	19E, 1G1	90	86>91	HV, GU	R	200	84	FB167/01		
	1.8 i Syncro	19E, 1G1	98	88>91	1P	R	307	182	FB112/01		
	1.8 GTI	19E, 1G1	105	1985	HT, RV	C	226	278	62	FB155/06	
	1.8 GTI	19E, 1G1	107	85>87	RD	R	337	135	FB122/01		
	1.8 GTI Kat	19E, 1G1	107	87>91	PF	R	307	182	FB112/01		
	1.8 GTI	19E, 1G1	112	83>86	DVX, EV, PB	R	337	135	FB122/01		
	1.8 GTI	19E, 1G1	112	87>91	DVX, EV, PB	R	307	182	FB112/01		
	1.8 GTI 16V	19E, 1G1	129	86>89	PL	R	337	135	FB122/01		
	1.8 GTI 16V	19E, 1G1	129	89>91	PL	R	307	182	FB112/01		
	1.8 GTI 16V	19E, 1G1	139	86>89	KR	R	337	135	FB122/01		
	1.8 GTI 16V	19E, 1G1	139	89>90	KR	R	307	182	FB112/01		
	1.8 G60	19E, 1G1	160	88>91	H1, PG	R	307	182	FB112/01		
	1.6 D	19E, 1G1	54	83>91	JP	R	337	135	FB122/01		
	1.6 TD	19E, 1G1	60	83>91	1V	R	307	182	FB112/01		
	1.6 TD	19E, 1G1	70	83>91	JR	R	337	135	FB122/01		
	1.6 TD	19E, 1G1	80	89>91	RA, SB	R	307	182	FB112/01		
GOLF III (A3)	1.4	1H1, 1HC	60	92>95	ABD, AEX	C	226	278	62	FB155/06	
	1.4	1H1, 1HC	60	95>97	ABD, AEX	R	268	228	FB116/05		
	1.6	1H1, 1HC	75	92>95	ABU, AEA, AEE	R	268	228	FB116/05		
	1.6	1H1, 1HC	75	95>97	ABU, AEA, AEE	C	226	278	62	FB155/06	
	1.6/Cabrio	1H1, 1E7, 1HC	101	95>97	AEK, AFT, AKS	R	268	228	FB116/05		
	1.8/Cabrio	1G1PF2, 1HABS/, HADZ	75	91>97	AAM	R	268	228	FB116/05		
	1.8/Syncro/Cabrio	1HC, 1H1, 1HX1, 1E7	90	91>97	ABS, ACC, ADZ	R	268	228	FB116/05		
	2.0/Syncro/Syncro	1H1, 1HX1, 1HC	115	91>97	2E, ABA, ADY, AGG, AKR	R	268	228	FB116/05		
	2.0 i GTI 16V	1HABF, 1HAGG	150	92>97	ABF	R	268	228	FB116/05		
	2.8 i VR6	1HAAA, 1HC	174	92>97	AAA	R	268	228	FB116/05		
	2.9 i VR6 Syncro	1HC, 1HX1	190	94>97	ABV	R	268	228	FB116/05		
	1.9 D	1H1, 1HC	65	91>97	YV	R	268	228	FB116/05		
	1.9 SDI	1H1, 1HC	64	95>97	AEY	R	268	228	FB116/05		
	1.9 TD	1H1, 1HC	75	91>97	AAZ	R	268	228	FB116/05		
	1.9 TDI/Syncro/Cabrio	1H1, 1E7, 1HC	90	93>97	1Z, AHU, ALE	R	268	228	FB116/05		
1.9 GT TDI/Cabrio	1H1, 1E7, 1HC	110	96>97	AFN	R	268	228	FB116/05			
GOLF IV (A4)	1.6	1J1, 1J5	101	97>00	AEH, AKL, APF	R	359	184	FB159/01		
	1.6	1J1, 1J5	102	00>05	AVU, BFQ	R	359	184	FB159/01	*2	
	1.6 16V	1J1, 1J5	105	01>05	AZD, BCB	R	287	189	FB318/01		
	1.6 FSI	1J1, 1J5	110	02>05	BAD	R	359	184	FB159/01		
	1.8 Cabrio	1E7	75	98>02	AAM, ANN	R	268	228	FB116/05		
	1.8 Cabrio	1E7	90	98>02	ADZ, ANP	R	268	228	FB116/05		
	1.8/4-motion	1JAGN, 1J5	125	97>05	AGN, BAF	R	359	184	FB159/01		
	1.8 T	1J1, 1J5	150	97>05	AGU, AGA, ARZ, AUM, AWD	R	359	184	FB159/01		
	1.8 GTI	1J1	180	01>05	AUG	R	359	184	FB159/01		
	2.0/4-motion	1JAPK, 1JAZJ	115	98>05	APK, AZJ, AQY, AZG, AZH	R	359	184	FB159/01		
	2.0 Cabrio	1E7	115	98>02	AGG, AKR, ATU, AWF, AWG	R	268	228	FB116/05		
	2.0 i Bi-Fuel	1J1, 1J5	116	02>06	BEH	R	359	184	FB159/01		
	2.3 V5/4-motion	1J1, 1J5	150	97>00	AGZ	R	359	184	FB159/01		
	2.3 V5/4-motion	1J1, 1J5	170	00>05	AQN	R	359	184	FB159/01		
	2.8 i V6	1J1, 1J5	204	99>05	AQP, AUE, BDE	R	359	184	FB159/01		
R32	1JBFHF	241	02>05	BHF, BML	R	359	184	FB159/01			
1.9 SDi	1J1, 1J5	68	97>05	AGP, AQM	R	359	184	FB159/01			

INSTALLATION INSTRUCTION *2 It also needs SAC09070K.
See Accessories page 31.

*13 It also needs FB5A16-40.
See Accessories page 29.

*15 It also needs SASSH8580.
See Accessories page 30.

CRF
OTA
C
DIA
CONICAL FILTERS
ACCESSORIES
SEARCH YOUR VEHICLE
SEARCH BY DIMENSION
REGENERATION FILTER
MERCHANDISING

Application List

CAN'T FIND YOUR VEHICLE?
 Try the on-line catalogue www.bmcairfilters.com
 Updated every week!

MODEL	ID/ CHASSIS	HP	YEAR	ENGINE	SHAPE	A-D1 mm	B-D2 mm	b-H mm	CODE	NOTE	
1.9 TDI/4-motion	1J1, 1J5	90	97>04	AGR, ALH	R	359	184		FB159/01		
						CDA Intake System		ACCDASP-05	*13		
1.9 TDI Cabrio	1E7	90	98>02	AHU, ALE	R	268	228		FB116/05		
						CDA Intake System		ACCDASP-05	*13		
1.9 TDI/4-motion	1J1, 1J5	101	00>05	ATD, AXR	R	359	184		FB159/01		
						CDA Intake System		ACCDASP-05	*13		
1.9 TDI	1J1, 1J5	110	97>04	AHF, ASV	R	359	184		FB159/01		
						CDA Intake System		ACCDASP-05	*13		
1.9 TDI Cabrio	1E7	110	98>02	AFN, AVG	R	268	228		FB116/05		
						CDA Intake System		ACCDASP-05	*13		
1.9 TDI/4-motion	1J1, 1J5	115	98>01	AJM, AUI	R	359	184		FB159/01		
						CDA Intake System		ACCDASP-05	*13		
1.9 TDI/4-motion	1J1, 1J5	130	00>05	ASZ	R	359	184		FB159/01		
						CDA Intake System		ACCDASP-09	*13		
GOLF V (A5)	1.9 TDI/4-motion	1J1, 1J5	150	00>05	ARL	R	359	184		FB159/01	
							CDA Intake System		ACCDASP-09	*13	
1.4 16V	1K1, 1K5	80	05>08	BUD	R	370	189		FB578/20		
						CDA Intake System		ACCDASP-09			
1.4 FSI	1K1	90	03>07	BKG, BLN	R	300	154		FB317/20		
						CDA Intake System		ACCDASP-09			
1.4 TSI	1K1, 1K5	122	07>08	CAXA	C	69	130	195	FB396/08		
						CDA Intake System		ACCDASP-39			
1.4 TSI	1K1, 1K5	140	06>08	BMY	R	342	133		FB444/01		
						CDA Intake System		ACCDASP-39			
1.4 TSI	1K5	160	08>	CAVD	R	342	133		FB444/01		
						CDA Intake System		ACCDASP-29			
1.4 GT TSI	1K1, 1K5	170	05>08	BLG	R	342	133		FB444/01		
						CDA Intake System		ACCDASP-29			
1.6	1K1, 1K5	102	04>08	BGU, BSE, BSF	C	69	130	195	FB396/08		
						CDA Intake System		ACCDASP-13S			
1.6 FSI	1K1	115	03>08	BAG, BLF, BLP	R	300	154		FB384/20		
						CDA Intake System		ACCDASP-09			
2.0	1K1	116	06>08	BHY	C	69	130	195	FB396/08		
						CDA Intake System		ACCDASP-13S			
2.0 FSI/4-motion	1K1	150	01>08	AXW, BLR, BLX, BLY, BVX, BVY, BVZ	C	69	130	195	FB396/08		
						CDA Intake System		ACCDASP-13S			
2.0 TFSI GTI	1K1, 1K5	200	04>08	AXX, BWA, BPY	R	342	133		FB444/01		
						CDA Intake System		ACCDASP-14			
2.0 TFSI GTI	1K1	200	04>08	CBFA, CCTA, CAWB	T	406	172	136	FB409/01		
						CDA Intake System		ACCDASP-14			
2.0 TFSI 30th. Ann.	1K1	230	06>08	BYD	T	406	172	136	FB409/01		
						CDA Intake System		ACCDASP-14			
R32 3.2 VR6	1K1	250	05>08	BUB, CBR, CBRA	R	347	222		FB382/01		
						CDA Intake System		ACCDASP-150	*47		
1.9 TDI	1K1	90	04>08	BRU, BXF, BXJ	R	342	133		FB444/01		
						CDA Intake System		ACCDASP-09			
1.9 TDI/4-motion	1K1, 1K5	105	03>08	BKC, BLS, BXE	R	342	133		FB444/01		
						CDA Intake System		ACCDASP-09			
2.0 SDI	1K1	75	04>08	BDK	C	69	130	195	FB396/08		
						CDA Intake System		ACCDASP-09			
2.0 TDI	1K1, 1K5	136	03>08	AZV, CBDA	R	342	133		FB444/01		
						CDA Intake System		ACCDASP-09	*14		
2.0 TDI/4-motion	1K1, 1K5	140	04>08	BMM	R	342	133		FB444/01		
						CDA Intake System		ACCDASP-09	*14		
GOLF V PLUS (A5)	2.0 TDI GTD	1K1	170	05>08	BMN	R	342	133		FB444/01	
							CDA Intake System		ACCDASP-09		
1.2 TSI	5M1, 521	105	09>	CBZB	C	69	130	195	FB396/08		
						CDA Intake System		ACCDASP-09			
1.4 16V	5M1, 521	75	03>08	BCA	R	287	189		FB318/01		
						CDA Intake System		ACCDASP-09			
1.4 16V	5M1, 521	80	05>08	BUD, CGGA	R	370	189		FB578/20		
						CDA Intake System		ACCDASP-09			
1.4 FSI	5M1, 521	90	05>09	BKG, BLN	R	300	154		FB317/20		
						CDA Intake System		ACCDASP-09			
1.4 TSI	5M1, 521	122	07>08	CAXA	C	69	130	195	FB396/08		
						CDA Intake System		ACCDASP-39			
1.4 TSI	5M1, 521	140	06>08	BMY	R	342	133		FB444/01		
						CDA Intake System		ACCDASP-39			
1.4 TSI	5M1, 521	160	08>	CAVD, CNWA	R	342	133		FB444/01		
						CDA Intake System		ACCDASP-29			
1.4 GT TSI	5M1, 521	170	05>08	BLG	R	342	133		FB444/01		
						CDA Intake System		ACCDASP-29			
1.6/Multifuel/Bifuel	5M1, 521	102	05>	CCSA, CMXA, CHGA, BSE, BSF	C	69	130	195	FB396/08		
						CDA Intake System		ACCDASP-13S			
1.6 FSI	5M1, 521	115	05>08	BLF	R	300	154		FB384/20		
						CDA Intake System		ACCDASP-09			
2.0 FSI	5M1, 521	150	05>08	BLR, BLY, BVY, BVZ	C	69	130	195	FB396/08		
						CDA Intake System		ACCDASP-13S			
1.9 TDI	5M1, 521	90	05>08	BRU, BXF, BXJ	R	342	133		FB444/01		
						CDA Intake System		ACCDASP-09			
1.9 TDI/4-motion	5M1, 521	105	03>08	BKC, BLS, BXE	R	342	133		FB444/01		
						CDA Intake System		ACCDASP-09			
2.0 TDI	5M1, 521	136	05>09	AZV, CBDA, CFHB	R	342	133		FB444/01		
						CDA Intake System		ACCDASP-09			

INSTALLATION INSTRUCTION *13 It also needs FBSA16-40. See Accessories page 29.

*14 It also needs SASSH080, SPV10080K. See Accessories page 30/31.

*47 It also needs SASE13585, 2x SAF080100K. See Accessories page 31.

Application List

CAN'T FIND YOUR VEHICLE?
 Try the on-line catalogue www.bmcairfilters.com
 Updated every week!

MODEL	ID/ CHASSIS	HP	YEAR	ENGINE	SHAPE	A-D1 mm	B-D2 mm	b-H mm	CODE	NOTE
	2.0 TDI	5M1, 521	140	05>09	BMM	R	342	133	FB444/01	
							CDA Intake System		ACCDASP-09	*14
	2.0 TDI 16V	5M1, 521	140	05>09	BKD, CBDB, CFHC	R	342	133	FB444/01	
							CDA Intake System		ACCDASP-09	*14
GOLF VI (A6)	1.2 TSI	5K1, AJ5	86	10>	CBZA	C	69	130	195	FB396/08
	1.2 TSI/Cabrio	5K1, AJ5	105	09>	CBZB	C	69	130	195	FB396/08
	1.4 16V	5K1, AJ5	80	08>	CGGA	R	370	189		FB578/20
	1.4 TSI/Cabrio	5K1, AJ5	122	08>	CAX	C	69	130	195	FB396/08
	1.4 TSI/Cabrio	5K1, AJ5	160	08>	CAVD	R	342	133		FB444/01
	1.6/Multifuel/Bifuel	5K1, AJ5	102	09>	CCSA, CMXA, CHGA, BSE, BSF	C	69	130	195	FB396/08
	1.8 TSI	5K1	160	09>	CDAA	R	342	133		FB444/01
	2.0 TSI GTI	5K1	210	09>	CCZB	R	342	133		FB444/01
							OTA Intake System		ACOTASP-03	
	2.0 R 4-motion	5K1	256	09>	CDLC	T	406	172	136	FB409/01
	2.0 R 4-motion	5K1	265	09>	CDLA	T	406	172	136	FB409/01
	2.0 R 4-motion	5K1	270	09>	CDLF	T	406	172	136	FB409/01
							CRF Intake System		CRF644/01	
	1.6 TDI	5K1, AJ5	90	09>	CAYB	R	342	133		FB444/01
	1.6 TDI/Cabrio	5K1, AJ5	105	09>	CAYC	R	342	133		FB444/01
	2.0 TDI	5K1	110	08>	CBDC, CLBA	R	342	133		FB444/01
	2.0 TDI/4- motion/Cabrio	5K1, AJ5	140	08>	CBAB, CFFB	R	342	133		FB444/01
	2.0 TDI	5K1	170	09>	CBBB, CFGB	R	342	133		FB444/01
JETTA I (A1)	1.5	16	70	77>83	JB	R	200	84		FB167/01
	1.5	16	70	74>85	FH	R	337	135		FB122/01
	1.6	16	75	82>83	EW	R	200	84		FB167/01
	1.6	16	85	78>84	FR	R	200	84		FB167/01
	1.6 Gti/Cli/Gli/Li	16	110	76>82	EG	R	268	134		FB170/01
	1.8 Gti/Cli/Gli	16	112	74>89	DX, EV, PB	R	268	134		FB311/01
	1.5 D	16	50	76>80	CK	R	337	135		FB122/01
	1.6 D	16	54	80>83	CR, JK	R	337	135		FB122/01
	1.6 TD	16	70	82>83	CY	R	337	135		FB122/01
JETTA II (A2)	1.3	19E, 1G2	55	83>87	HK, MH	C	226	278	62	FB155/06
	1.3 i Kat	19E, 1G2	55	86>92	2G, MH, NZ	R	337	135		FB122/01
	1.3	19E, 1G2	58	84>86	GT	C	226	278	62	FB155/06
	1.6	19E, 1G2	70	86>92	PN	R	200	84		FB167/01
	1.6	19E, 1G2	72	86>91	RF	R	200	84		FB167/01
	1.6	19E, 1G2	75	83>92	ABN, EZ	R	200	84		FB167/01
	1.8	19E, 1G2	84	86>90	RH	R	200	84		FB167/01
	1.8	19E, 1G2	90	84>91	GU, GX	R	200	84		FB167/01
	1.8 i Kat	19E, 1G2	90	87>91	GX, RP	R	337	135		FB122/01
	1.8 Syncro/Syncro i Kat	19E, 1G2	90	86>91	GX	R	307	182		FB112/01
	1.8 Syncro	19E, 1G2	90	86>91	HV, GU	R	200	84		FB167/01
	1.8 i Syncro	19E, 1G2	98	88>91	1P	R	307	182		FB112/01
	1.8	19E, 1G1	107	85>87	RD	R	337	135		FB122/01
	1.8 Kat	19E, 1G1	107	87>91	PF	R	307	182		FB112/01
	1.8	19E, 1G1	112	83>86	DVX, EV, PB	R	337	135		FB122/01
	1.8	19E, 1G1	112	87>91	DVX, EV, PB	R	307	182		FB112/01
	1.8 16V	19E, 1G1	129	86>89	PL	R	337	135		FB122/01
	1.8 16V	19E, 1G1	129	89>91	PL	R	307	182		FB112/01
	1.8 16V	19E, 1G2	140	88>91	KR	R	337	135		FB122/01
	1.6 D	19E, 1G2	54	83>91	JP	R	337	135		FB122/01
	1.6 TD	19E, 1G2	60	83>91	1V	R	307	182		FB112/01
	1.6 TD	19E, 1G2	70	83>91	JR	R	337	135		FB122/01
	1.6 TD	19E, 1G2	80	89>91	RA, SB	R	307	182		FB112/01
JETTA III (A3)	1.4	1H	60	92>95	ABD, AEX	C	226	278	62	FB155/06
	1.4	1H	60	95>97	ABD, AEX	R	268	228		FB116/05
	1.6	1H	75	92>95	ABU, AEA, AEE	R	268	228		FB116/05
	1.6	1H	75	95>97	ABU, AEA, AEE	C	226	278	62	FB155/06
	1.6/Cabrio	1H	101	95>97	AEK, AFT, AKS	R	268	228		FB116/05
	1.8/Cabrio	1H	75	91>97	AAM	R	268	228		FB116/05
	1.8/Syncro/Cabrio	1H	90	91>97	ABS, ACC, ADZ	R	268	228		FB116/05
	2.0/Syncro/Syncro	1H	115	91>97	2E, ABA, ADY, AGG, AKR	R	268	228		FB116/05
	2.0 i GTI 16V	1H	150	92>97	ABF	R	268	228		FB116/05
							CDA Intake System		ACCDAS85-150	
	2.8 i VR6	1H	174	92>97	AAA	R	268	228		FB116/05
	2.9 i VR6 Syncro	1H	190	94>97	ABV	R	268	228		FB116/05
	1.9 D	1H	65	91>97	YV	R	268	228		FB116/05

INSTALLATION INSTRUCTION *14 It also needs SASSH8080, SPV10080K.
 See Accessories page 30/31.

CRF
OTA
C
DIA
CONICAL FILTERS
ACCESSORIES
SEARCH YOUR VEHICLE
SEARCH BY DIMENSION
REGENERATION FILTER
MERCHANDISING

Application List

CAN'T FIND YOUR VEHICLE?
 Try the on-line catalogue www.bmcairfilters.com
 Updated every week!

MODEL	ID/ CHASSIS	HP	YEAR	ENGINE	SHAPE	A-D1 mm	B-D2 mm	b-H mm	CODE	NOTE	
1.9 SDI	1H	64	95>97	AEY	R	268	228		FB116/05		
1.9 TD	1H	75	91>97	AAZ	R	268	228		FB116/05		
1.9 TDI/Syncro/Cabrio	1H	90	93>97	1Z, AHU, ALE	R	268	228		FB116/05		
1.9 GT TDI/Cabrio	1H	110	96>97	AFN	R	268	228		FB116/05		
JETTA IV (A4)	1.6	1J	97>00	AEH, AKL, APF	R	359	184		FB159/01		
				CDA Intake System					ACCD85-150	*2	
	1.6	1J	00>05	AVU, BFG	R	359	184		FB159/01		
	1.6 16V	1J	01>05	AZD, BCB	R	267	189		FB318/01		
				CDA Intake System					ACCD85-150	*2	
	1.6 FSI	1J	110	02>05	BAD	R	359	184		FB159/01	
	1.8 Cabrio	1J	75	98>02	AAM, ANN	R	268	228		FB116/05	
	1.8 Cabrio	1J	90	98>02	ADZ, ANP	R	268	228		FB116/05	
	1.8/4-motion	1J	125	97>05	AGN, BAF	R	359	184		FB159/01	
	1.8 T	1J	150	97>05	AGU, AQA, ARZ, AUM, AWD	R	359	184		FB159/01	
				CDA Intake System					ACCDASP-05	*13	
1.8 GTI	1J	180	01>05	AUG	R	359	184		FB159/01		
				CDA Intake System					ACCDASP-05	*13	
2.0/4-motion	1J	115	98>05	APK, AZJ, AQY, AZG, AZH	R	359	184		FB159/01		
2.0 Cabrio	1J	115	98>02	AGG, AKR, ATU, AWF, AWG	R	268	228		FB116/05		
2.0 i Bi-Fuel	1J	116	02>06	BEH	R	359	184		FB159/01		
2.3 V5/4-motion	1J	150	97>00	AGZ	R	359	184		FB159/01		
2.3 V5/4-motion	1J	170	00>05	AQN	R	359	184		FB159/01		
2.8 i V6	1J	204	99>05	AQP, AUE, BDE	R	359	184		FB159/01		
				CDA Intake System					ACCD85-150	*15	
R32	1J	241	02>05	BHF, BML	R	359	184		FB159/01		
				CDA Intake System					ACCDASP-09		
1.9 SDi	1J	68	97>05	AGP, AGM	R	359	184		FB159/01		
1.9 TDI/4-motion	1J	90	97>04	AGR, ALH	R	359	184		FB159/01		
				CDA Intake System					ACCDASP-09	*13	
1.9 TDI Cabrio	1J	90	98>02	AHU, ALE	R	268	228		FB116/05		
				CDA Intake System					ACCDASP-05	*13	
1.9 TDI/4-motion	1J	101	00>05	ATD, AXR	R	359	184		FB159/01		
				CDA Intake System					ACCDASP-09	*13	
1.9 TDI	1J	110	97>04	AHF, ASV	R	359	184		FB159/01		
				CDA Intake System					ACCDASP-09	*13	
1.9 TDI Cabrio	1J	110	98>02	AFN, AVG	R	268	228		FB116/05		
				CDA Intake System					ACCDASP-05	*13	
1.9 TDI/4-motion	1J	115	98>01	AJM, AUI	R	359	184		FB159/01		
				CDA Intake System					ACCDASP-09	*13	
1.9 TDI/4-motion	1J	130	00>05	ASZ	R	359	184		FB159/01		
				CDA Intake System					ACCDASP-09	*13	
1.9 TDI/4-motion	1J	150	00>05	ARL	R	359	184		FB159/01		
				CDA Intake System					ACCDASP-09	*13	
JETTA V (A5)	1.4 TSI	1K2	05>10	CAXA	C	69	130	195	FB396/08		
	1.4 TSI	1K2	07>10	BMY	R	342	133		FB444/01		
				CDA Intake System					ACCDASP-39		
	1.4 TSI	1K2	07>10	CAVD	R	342	133		FB444/01		
	1.4 TSI	1K2	07>10	BLG	R	342	133		FB444/01		
				CDA Intake System					ACCDASP-29		
1.6	1K2	102	05>10	BSE, BSF, CCSA	C	69	130	195	FB396/08		
				CDA Intake System					ACCDASP-13S		
1.6 FSI	1K2	115	05>10	BLF	R	300	154		FB384/20		
2.0 FSI	1K2	150	05>10	BLR, BLY, BVY, BVZ	C	69	130	195	FB396/08		
				CDA Intake System					ACCDASP-13S		
2.0 TFSI	1K2	200	05>10	BPY, BWA, CAWB, CCTA, CBFA, CCZA	R	342	133		FB444/01		
				CDA Intake System					ACCDASP-14		
1.6 D	1K2	90	09>10	CAYB	R	342	133		FB444/01		
				CDA Intake System					ACCDASP-09		
1.6 TDI	1K2	105	09>10	CAYC	R	342	133		FB444/01		
1.9 TDI	1K2	105	05>10	BKC, BLS, BXE	R	342	133		FB444/01		
				CDA Intake System					ACCDASP-09		
2.0 TDI	1K2	136	05>10	AZV, CBDA	R	342	133		FB444/01		
2.0 TDI	1K2	140	05>10	BMM	R	342	133		FB444/01		
				CDA Intake System					ACCDASP-09	*14	
2.0 TDI	1K2	140	05>10	BKB, CBDB, CJAA	R	342	133		FB444/01		
				CDA Intake System					ACCDASP-09	*14	
2.0 TDI	1K2	170	06>10	BMN, CEGA	R	342	133		FB444/01		
JETTA VI (A6)	1.2 TSI	162	11>	CBZB	C	69	130	195	FB396/08		

INSTALLATION INSTRUCTION *2 It also needs SAC09070K. See Accessories page 31.

*13 It also needs FB5A16-40. See Accessories page 29.

*14 It also needs SASSH8080, SPV10080K. See Accessories page 30/31.

*15 It also needs SASSH8580. See Accessories page 30.

Application List

CAN'T FIND YOUR VEHICLE?
 Try the on-line catalogue www.bmcairfilters.com
 Updated every week!

MODEL	ID/ CHASSIS	HP	YEAR	ENGINE	SHAPE	A-D1 mm	B-D2 mm	b-H mm	CODE	NOTE
	1.4 TSI	162	122	11>	CAXA	C	69	130	195	FB396/08
	1.4 TSI	162	160	11>	CAVD	R	342	133		FB444/01
	2.0	162	115	10>	CBPA, CKJA	C	69	130	195	FB396/08
	2.0 TSI	162	147	10>	CBFA, CCTA, CCZA	R	342	133		FB444/01
	1.6 TDI	162	105	11>	CAYC	R	342	133		FB444/01
	2.0 TDI	162	110	10>	CLCA	R	342	133		FB444/01
	2.0 TDI	162	140	11>	CFFB, CFHC, CJAA, CLCB	R	342	133		FB444/01
LAVIDA	1.6	162		08>		R	370	189		FB578/20
	2.0			08>		R	359	184		FB159/01
	2.3 i		143	96>06		R	315	275		FB277/01
LT	2.5 SDI	2DM, 2DXOAE, 2DXOFE	75	96>06	AGX	R	315	275		FB277/01
	2.5 TDI	2DM, 2DXOAE, 2DXOFE	83	01>06	BBE	R	315	275		FB277/01
	2.5 TDI	2DM, 2DXOAE, 2DXOFE	90	96>06	APA	R	315	275		FB277/01
	2.5 TDI	2DM, 2DXOAE, 2DXOFE	95	01>06	BBF	R	315	275		FB277/01
	2.5 TDI	2DM, 2DXOAE, 2DXOFE	102	96>06	AHD	R	315	275		FB277/01
	2.5 TDI	2DM, 2DXOAE, 2DXOFE	109	99>06	ANJ, AVR	R	315	275		FB277/01
	2.8 TDI	2DXOAE, 2DXOFE	125	97>98	AGK	R	315	275		FB277/01
	2.8 TDI	2DXOAE, 2DXOFE	130	99>06	ATA	R	315	275		FB277/01
	2.8 TDI	2DM, 2DXOAE, 2DXOFE	158	99>06	BCQ	R	315	275		FB277/01
LUPO	1.0	6X1, 6E1	50	98>00	AHT, AER, ALL	C	226	278	62	FB155/06
	1.0 (2 Filters Required)	6X1, 6E1	50	00>05	ALD, ANV, AUC	R	187	139		FB252/01
	1.4 GN2 (2 Filters Required)	6X1, 6E1	60	00>05	AUD	R	187	139		FB252/01
	1.4 16V	6X1, 6E1	75	98>05	AHW, AKQ, APE, AUA, BBY	C	226	278	62	FB155/06
	1.4 16V	6X1, 6E1	100	99>05	AFK, AQQ, AUB	R	184	274		FB547/01
	1.6 i 16V GTI	6EAVY	125	00>05	AVY	R	184	274		FB547/01
	1.2 TDI	6X1, 6E1	61	99>05	ANY, AYZ	C	72	108	262	FB263/06
	1.4 TDI	6X1, 6E1	75	99>05	AMF	C	72	108	262	FB263/06
	1.7 SDI	6X1, 6E1	60	98>	AKU	C	226	278	62	FB155/06
LUPO (MEXICO ONLY)	1.2	5Z1, 5Z3	55	05>09	BMD, CHFB	T	217	217	127	FB311/01
	1.4	5Z1, 5Z3	75	05>09	BKR	R	184	274		FB547/01
	1.4 TDI	5Z1, 5Z3	70	05>09	BNM	T	217	217	127	FB311/01
MAGOTAN (B6)	1.4 TSI	3C2	122	07>	CAXA	R	342	133		FB444/01
	1.4 TSI/ECOFUEL	3C2	150	09>	CDGA	R	342	133		FB444/01
	1.6	3C2	102	05>	BSE, BSF	C	69	130	195	FB396/08
	1.6 FSI	3C2	115	05>09	BLF	R	300	154		FB384/20
	1.8 TSI	3C2	160	07>	BZB, CDAA	R	342	133		FB444/01
	2.0 FSI/4-motion	3C2	150	05>	BLR, BLY, BVY, BVZ	C	69	130	195	FB396/08
	2.0 FSI	3C2	200	05>	AXX, BWA, BPY, CAWB, CBFA, CCZA, CCTA	T	406	172	136	FB409/01
	3.2 FSI	3C2	250	05>	AXZ	R	347	222		FB382/01
	3.6 FSI	3C2	300	05>	BWS	R	347	222		FB382/01
	1.6 TDI DPF	3C2	105	09>	CAYC	R	342	133		FB444/01
	1.9 TDI	3C2	105	05>	BKC, BLS, BXE	R	342	133		FB444/01
	2.0 TDI	3C2	110	08>	CBDC	R	342	133		FB444/01
	2.0 TDI	3C2	120	05>	BWW	R	342	133		FB444/01
	2.0 TDI	3C2	136	05>	BMA, CBAA	R	342	133		FB444/01
	2.0 TDI/4-motion	3C2	140	05>	BMP	R	342	133		FB444/01
	2.0 TDI 16V/4-motion	3C2	140	05>	BKP, CBAB	R	342	133		FB444/01
	2.0 TDI Blue TDI	3C2	143	05>	CBAC	R	342	133		FB444/01
	2.0 TDI/4-motion	3C2	170	05>	BMR, CBBB	R	342	133		FB444/01
MULTIVAN V	2.0	7HM, 7HF, 7HF, 7EF, 7EM, 7EN	115	03>	AXA	R	307	182		FB112/01
	3.2 V6	7HM, 7HF, 7HF, 7EF, 7EM, 7EN	231	2004	BDL	R	307	182		FB112/01
	3.2 V6/4 motion	7HM, 7HF, 7HF, 7EF, 7EM, 7EN	235	04>09	BKK, CFLA	R	307	182		FB112/01
	1.9 TDI	7HM, 7HF, 7HF, 7EF, 7EM, 7EN	84	06>	BRR	R	307	182		FB112/01

INSTALLATION INSTRUCTION *2 It also needs SAC09070K. See Accessories page 31.

CRF
OTA
C
DIA
CONICAL FILTERS
ACCESSORIES
SEARCH YOUR VEHICLE
SEARCH BY DIMENSION
REGENERATION FILTER
MERCHANDISING

Application List

CAN'T FIND YOUR VEHICLE?
 Try the on-line catalogue www.bmcairfilters.com
 Updated every week!

MODEL	ID/ CHASSIS	HP	YEAR	ENGINE	SHAPE	A-D1 mm	B-D2 mm	b-H mm	CODE	NOTE
1.9 TDI	7HM, 7HF, 7HF, 7EF, 7EM, 7EN	102	06>	BRS	R	307	182		FB112/01	
1.9 TDI	7HM, 7HF, 7HF, 7EF, 7EM, 7EN	105	03>	AXB	R	307	182		FB112/01	
2.0 TDI	7HM, 7HF, 7HF, 7EF, 7EM, 7EN	102	09>	CAAB	R	315	190		FB271/01	
2.0 TDI	7HM, 7HF, 7HF, 7EF, 7EM, 7EN	84	09>	CAAA	R	315	190		FB271/01	
2.0 TDI/2.0 TDI 4-motion	7HM, 7HF, 7HF, 7EF, 7EM, 7EN	140	09>	CAAC, CCHA	R	315	190		FB271/01	
2.0 BiTDI/2.0 BiTDI 4-motion	7HM, 7HF, 7HF, 7EF, 7EM, 7EN	180	09>	CFCA	R	315	190		FB271/01	
2.5 TDI/4 motion	7HM, 7HF, 7HF, 7EF, 7EM, 7EN	130	03>09	AXD, BNZ	R	307	182		FB112/01	
2.5 TDI	7HM, 7HF, 7HF, 7EF, 7EM, 7EN	163	03>09	BLJ	R	307	182		FB112/01	
2.5 TDI/4 motion	7HM, 7HF, 7HF, 7EF, 7EM, 7EN	174	03>09	AXE, BPC	R	307	182		FB112/01	
NEW BEETLE										
1.4		75	99>00	BCA	R	274	184		FB158/01	
1.4/Cabrio	9C1, 1C1, 1Y7	75	01>10	BCA	R	184	274		FB547/01	
1.6	9C1, 1C1	100	99>	AWH	R	359	184		FB159/01	
1.6/Cabrio	9C1, 1C1, 1Y7	102	99>	AYD, BFS	R	359	184		FB159/01	
1.8 Turbo/Cabrio	9C1, 1C1, 1Y7	150	00>	AGU, APH, AVC, AWU, AWV, BKF		359	184		FB159/01	
1.8 Turbo	9C1, 1C1	180	01>05	AWP, BNU	R	359	184		FB159/01	
2.0/Cabrio	9C1, 1C1, 1Y7	115	98>	AEG, AGY, AVH, AZJ, BEJ, BER, BHP, CBPA	R	359	184		FB159/01	
2.3 V5	9C1, 1C1	170	99>	AQN	R	359	184		FB159/01	
2.5/Cabrio	9C1, 1C1, 1Y7	150	05>	BPR, BPS	R	359	184		FB159/01	
3.2 i RS	1C9	225	00>01	AXJ	R	359	184		FB159/01	
1.9 TDI	9C1, 1C1	90	98>04	ALH	R	359	184		FB159/01	
1.9 TDI/Cabrio	9C1, 1C1, 1Y7	101	01>	ATD, BEW	R	359	184		FB159/01	
1.9 TDI/Cabrio	9C1, 1C1, 1Y7	105	05>	BSW	R	359	184		FB159/01	
PARATI										
1.4 FSI			04>06		R	287	189		FB318/01	
1.6			04>08						C.SOON	
1.8			04>08						C.SOON	
1.9 DSL			04>08						C.SOON	
PASSAT II (B2)/ VARIANT										
1.3	32B	55	80>83	FY	C	226	278	62	FB155/06	
1.3	32B	60	80>86	FZ	C	226	278	62	FB155/06	
1.6	32B	70	87>88	PP	C	226	278	62	FB155/06	
1.6	32B	72	86>88	RL	C	226	278	62	FB155/06	
1.6	32B	75	80>88	DT, WV, YN	C	226	278	62	FB155/06	
1.6	32B	85	81>83	YP	C	226	278	62	FB155/06	
1.8	32B	87	86>88	RM	C	226	278	62	FB155/06	
1.8	32B	90	83>88	DS	C	226	278	62	FB155/06	
1.8 i Cat.	32B	90	83>88	JN	R	337	135		FB122/01	
1.8	32B	112	83>88	DZ	R	337	135		FB122/01	
2.0 i 5 Cyl.	32B	115	83>88	JS	R	337	135		FB122/01	
2.2 i	32B	115	85>88	KX	R	337	135		FB122/01	
2.2 Syncro	32B	120	85>88	JT	R	337	135		FB122/01	
2.2 i	32B	136	85>88	KV	R	337	135		FB122/01	
1.5 D	32	50	77>80	CK	R	337	135		FB122/01	
1.6 D	32B	54	80>88	CR, JK	R	337	135		FB122/01	
1.6 TD	32B	70	82>88	CY	R	337	135		FB122/01	
PASSAT III (B3, B4)/VARIANT										
1.6 i	3A2, 35I	72	88>91	1F, EZ	R	307	182		FB112/01	
1.6 i	3A2, 35I	75	1988	ABN, EZ	R	307	182		FB112/01	
1.6 i	3A2, 35I	100	84>96	AEK, AFT	R	307	182		FB112/01	
1.8 i	3A2, 35I	75	90>96	AAM	R	307	182		FB112/01	
1.8 i	3A2, 35I	90	88>96	ABS, ADZ, RP	R	307	182		FB112/01	
1.8 i	3A2, 35I	107	88>93	PF	R	307	182		FB112/01	
1.8 i	3A2, 35I	112	88>92	PB	R	307	182		FB112/01	
1.8 16V	3A2, 35I	136	88>89	KR	R	307	182		FB112/01	
1.8 i G60	3A2, 35I	160	88>96	PG	R	307	182		FB112/01	
2.0	3A2, 35I	107	95>96	AEP	R	307	182		FB112/01	
2.0 i/Syncro	3A2, 35I	115	90>96	2E, ADY, AGG	R	307	182		FB112/01	
2.0 i 16v	3A2, 35I	136	88>93	9A	R	307	182		FB112/01	
2.0 i 16v	3A2, 35I	150	88>97	ABF	R	307	182		FB112/01	
2.8 i VR6/Syncro	3A2, 35I	174	91>96	AAA	R	307	182		FB112/01	

Application List

CAN'T FIND YOUR VEHICLE?
 Try the on-line catalogue www.bmcairfilters.com
 Updated every week!

MODEL	ID/ CHASSIS	HP	YEAR	ENGINE	SHAPE	A-D1 mm	B-D2 mm	b-H mm	CODE	NOTE
	2.9 i VR6 Syncro	3A2, 35I	184	94>97	ABV	R	307	182	FB112/01	
	1.6 TD	3A2, 35I	80	91>96	RA, SB	R	307	182	FB112/01	
	1.9 D	3A2, 35I	68	89>93	1Y	R	307	182	FB112/01	
	1.9 TD	3A2, 35I	75	91>96	AAZ	R	307	182	FB112/01	
	1.9 TDI	3A2, 35I	90	88>96	1Z, AHU	R	307	182	FB112/01	
	1.9 TDI	3A2, 35I	110	1996	AFN	R	307	182	FB112/01	
PASSAT IV (B5)/ VARIANT	1.6	3B2, 3B5	101	96>00	ADP, AHL, ANA, ARM	R	254	213	FB102/01	
	1.6	3B3	102	00>05	ALZ	R	254	213	FB102/01	
	1.8/Syncro 4-motion	3B2, 3B5	125	96>00	ADR, APT, ARG	R	254	213	FB102/01	
	1.8 Turbo	3B2, 3B5	150	96>00	AEB, ANP, APU	R	254	213	FB102/01	
	1.8 20V Turbo	3B3, 3B6	130	00>05	ALT	R	254	213	FB102/01	
	2.0	3B3, 3B6	115	00>05	AZM, BFF	R	254	213	FB102/01	
	2.0/4-motion	3B3, 3B6	115	00>05	AZM, BFF	R	254	213	FB102/01	
	2.0/4-motion	3B2, 3B5	120	2000	ASU, UZ	R	254	213	FB102/01	
	2.3 V5/Syncro 4-motion	3B2, 3B5	150	96>00	AGZ	R	254	213	FB102/01	
	2.3 V5/4-motion	3B3, 3B6	170	00>05	AZX	R	254	213	FB102/01	
	2.8 Syncro	3B2, 3B5	180	97>99	AGE	R	254	213	FB102/01	
	2.8 i VR6/Syncro 4-motion	3B2, 3B3, 3B6	193	96>05	ACK, APR, ALG, AQD, AMX, ATQ	R	254	213	FB102/01 ACCD85-150	
	4.0 V8 4-motion	3B3, 3B6	275	01>05	BDN	R	254	213	FB102/01	
	1.9 TDI	3B2, 3B5	90	96>00	AHH, AHU	R	254	213	FB102/01	
	1.9 TDI	3B2, 3B3, 3B6	101	00>05	AVB	R	254	213	FB102/01	
	1.9 TDI/Syncro 4-motion	3B2, 3B5	110	96>00	AFN, AVG	R	254	213	FB102/01	
	1.9 TDI/4-motion	3B2, 3B5	115	98>00	AJM, ATJ	R	254	213	FB102/01	
	1.9 TDI/4-motion	3B3, 3B6	130	00>05	AVF, AWX	R	254	213	FB102/01	
	2.0 TDI	3B3, 3B6	136	03>05	BGV	R	254	213	FB102/01	
	2.5 V6 TDI	3B2, 3B5	150	98>00	AFB, AKN	R	254	213	FB102/01	
	2.5 V6 TDI	3B3, 3B6	163	03>05	BDG	R	254	213	FB102/01	
	2.5 V6 TDI	3B3, 3B6	180	03>05	BAU, BDH	R	254	213	FB102/01	
PASSAT V (B6)/ VARIANT	1.4 TSI	3C2, 3C5	122	07>	CAXA	C	69	130	195	FB396/08
	1.4 TSI/ECOFUEL	3C2, 3C5	150	09>	CDGA	R	342	133	FB444/01	
	1.6	3C2, 3C5	102	05>	BSE, BSF	C	69	130	195	FB396/08 ACCDASP-13S
	1.6 FSI	3C2, 3C5	115	05>09	BLF	R	300	154	FB384/20	
	1.8 TSI	3C2, 3C5	160	07>	BZB, CDAA	R	342	133	FB444/01	
	2.0 FSI/4-motion	3C2, 3C5	150	05>	BLR, BLY, BVY, BVZ	C	69	130	195	FB396/08 ACCDASP-13S
	2.0 FSI	3C2, 3C5	200	05>	AXX, BWA, BPY, CAWB, CBFA, CCZA, CCTA	T	406	172	136	FB409/01 ACCDASP-14
	3.2 FSI	3C2, 3C5	250	05>	AXZ	R	347	222	FB382/01	
	3.6 FSI	3C2, 3C5	300	05>	BWS	R	347	222	FB382/01	
	1.6 TDI DPF	3C2, 3C5	105	09>	CAYC	R	342	133	FB444/01	
	1.9 TDI	3C2, 3C5	105	05>	BKC, BLS, BXE	R	342	133	FB444/01	
	2.0 TDI	3C2, 3C5	110	08>	CBDC	R	342	133	FB444/01	
	2.0 TDI	3C2, 3C5	120	05>	BWW	R	342	133	FB444/01	
	2.0 TDI	3C5	122	05>	BVE	R	342	133	FB444/01	
	2.0 TDI	3C2, 3C5	136	05>	BMA, CBAA	R	342	133	FB444/01	
	2.0 TDI/4-motion	3C2, 3C5	140	05>	BMP	R	342	133	FB444/01	
	2.0 TDI 16V/4-motion	3C2, 3C5	140	05>	BKP, CBAB	R	342	133	FB444/01	
	2.0 TDI Blue TDI	3C2, 3C5	143	05>	CBAC	R	342	133	FB444/01	
	2.0 TDI/4-motion	3C2, 3C5	170	05>	BMR, CBBB	R	342	133	FB444/01	
PASSAT CC	1.4 TSI Multifuel		160	11>	CKMA	R	342	133	FB444/01	
	1.8 TSI		160	08>	BZB, CDAA	R	342	133	FB444/01	
	2.0 TSI		200	08>	CAWB, CCZA	T	406	172	136	FB409/01
	2.0 TSI		211	10>	CCZB	T	406	172	136	FB409/01
	3.6 4motion		300	08>	BWS	R	347	222	FB382/01	
	2.0 TDI		136	08>	CFFA, CBAA	R	342	133	FB444/01	
	2.0 TDI/4-motion		140	08>	CBAB, CFFB	R	342	133	FB444/01	
	2.0 TDI Blue TDI		143	2008	CBAC	R	342	133	FB444/01	
	2.0 TDI/4-motion		170	08>	CLLA, CBBB, CFGB	R	342	133	FB444/01	
POLO I	0.9	86	40	75>81	HA	C	226	278	62	FB155/06
	1.1	86	50	75>81	HB	C	226	278	62	FB155/06
	1.1	86	60	75>81	HC	C	226	278	62	FB155/06
	1.3	86	60	76>81	HH	C	226	278	62	FB155/06
POLO II	0.9	86C, 80	40	1981	HA	C	226	278	62	FB155/06
	1.0	86C, 80	45	81>86	GL	C	226	278	62	FB155/06
	1.0 Cat.	86C, 80	45	89>94	AAK, AAU, ACM	C	226	278	62	FB155/06

CRF
OTA
C
DIA
CONICAL FILTERS
ACCESSORIES
SEARCH YOUR VEHICLE
SEARCH BY DIMENSION
REGENERATION FILTER
MERCHANDISING

Application List

CAN'T FIND YOUR VEHICLE?
 Try the on-line catalogue www.bmcairfilters.com
 Updated every week!

MODEL	ID/ CHASSIS	HP	YEAR	ENGINE	SHAPE	A-D1 mm	B-D2 mm	b-H mm	CODE	NOTE	
	1.1	86C, 80	50	81>89	HB	C	226	278	62	FB155/06	
	1.3/Cat.	86C, 80	55	83>94	HK, MH, 2G, AAV, NZ	C	226	278	62	FB155/06	
	1.3/Cat.	86C, 80	75	82>91	GK, 3F	C	226	278	62	FB155/06	
	1.3	86C, 80	60	81>83	HH	R	216	212		FM104/01	
	1.3 D	86C, 80	45	86>90	MN	R	216	212		FM104/01	
POLO III	1.4 D	86C, 80	48	90>94	1W	R	216	212		FM104/01	
	1.0	6N	45	94>96	AEV	C	226	278	62	FB155/06	
	1.0	6N	50	96>99	AER, ALL	C	226	278	62	FB155/06	
	1.0 (2 Filters Required)	6N	50	99>01	ALD, AUC	R	187	139		FB252/01	
							CDA Intake System			ACC070-130	*2
	1.3	6N	55	95>99	ADX	C	226	278	62	FB155/06	
	1.4	6N	55/60	95>99	AEX, AKV, APQ	C	226	278	62	FB155/06	
	1.4 (2 Filters Required)	6N	60	99>01	AKK, AUD	R	187	139		FB252/01	
							CDA Intake System			ACC070-130	
	1.4 16V	6N	75	99>01	AHW, APE, AUA	R	184	274		FB547/01	
							CDA Intake System			ACC070-130	*48
	1.4 16V	6N	100	96>99	AFH	R	184	274		FB547/01	
	1.4 16V	6N	100	99>01	AFK, AGQ, AUB	R	184	274		FB547/01	
	1.6	6N	75	94>99	AEA, AEE	C	226	278	62	FB155/06	
	1.6 16V GTI	6N	120	98>99	AJV	R	184	274		FB547/01	
	1.6 16V GTI	6N	125	99>01	ARC, AVY	R	274	184		FB158/01	
	1.4 TDI	6N	75	99>01	AMF	C	72	108	262	FB263/06	
	1.7 SDI	6N	57/60	97>01	AHG, AKU	C	72	108	262	FB263/06	
	1.9 D	6N	64	94>01	AEF	C	72	108	262	FB263/06	
	1.9 SDI	6N	64	96>99	AGD	R	274	184		FB158/01	
	1.9 SDI	6N	64	99>01	AGD, ASX	C	72	108	262	FB263/06	
POLO IV	1.2	9N	54	02>07	BMD	T	217	217	127	FB311/01	
	1.2	9N	60	07>08	BBM	T	217	217	127	FB311/01	
	1.2 12V	9N	64	01>07	AZQ, BME	R	300	154		FB317/20	
	1.2 12V	9N	69	07>08	BZG	T	217	217	127	FB311/01	
	1.4 16V	9N	75	01>04	AUA, BBY, BKY	R	287	189		FB318/01	
	1.4 16V	9N	80	06>08	BDU	R	370	189		FB578/20	
	1.4 FSI	9N	86	02>06	AXU	R	300	154		FB317/20	
	1.4 16V	9N	101	01>04	AUB, BBZ	R	287	189		FB318/01	
	1.6 16V	9N	105	06>08	BTS	R	370	189		FB578/20	
	1.8 GTI	9N	150	05>08	BJX	T	217	217	127	FB311/01	
	1.8 GTI CUP EDITION	9N	180	06>08	BBU	T	217	217	127	FB311/01	
	1.4 TDI	9N	70	05>08	BNM, BWB	T	217	217	127	FB311/01	
	1.4 TDI	9N	75	01>05	AMF, BAY	T	217	217	127	FB311/01	
	1.4 TDI	9N	80	05>08	BMS, BNW	T	217	217	127	FB311/01	
	1.9 SDi	9N	64	01>08	ASY	T	217	217	127	FB311/01	
	1.9 TDI	9N	101	01>08	ATD, AXR, BMT	T	217	217	127	FB311/01	
							CDA Intake System			ACC0A85-150	*49
POLO V	1.9 TDI	9N	130	03>08	ASZ, BLT	T	217	217	127	FB311/01	
	1.2	6R	60	09>	CGPB	T	217	217	127	FB311/01	
	1.2	6R	70	09>	CGPA	T	217	217	127	FB311/01	
	1.2 TSI	6R	105	09>	CBZB	C	72	145	170	FB576/08	
	1.4	6R	85	09>	CGGB	R	370	189		FB578/20	
	1.4 TSI DSG GTI	6R	180	10>	CAVE	C	72	145	170	FB576/08	
							OTA Intake System			AC0TASP-16	
	1.2 TDI Bluemotion	6R	75	09>	CFWA	C	72	145	170	FB576/08	
							OTA Intake System			AC0TASP-16	
	1.6 TDI DPF	6R	75	09>	CAYA	C	72	145	170	FB576/08	
	1.6 TDI DPF	6R	90	09>	CAYB	C	72	145	170	FB576/08	
							OTA Intake System			AC0TASP-16	
QUANTUM (B2)	1.6 TDI DPF	6R	105	09>	CAYC	C	72	145	170	FB576/08	
	1.3	32B	55	80>83	FY	C	226	278	62	FB155/06	
	1.3	32B	60	80>86	FZ	C	226	278	62	FB155/06	
	1.6	32B	72	86>88	RL	C	226	278	62	FB155/06	
	1.6	32B	75	80>88	DT, WV, YN	C	226	278	62	FB155/06	
	1.6	32B	85	81>83	YP	C	226	278	62	FB155/06	
	1.8	32B	90	83>88	DS	C	226	278	62	FB155/06	
	1.8 i Cat.	32B	90	83>88	JN	R	337	135		FB122/01	
	2.0 i 5 Cyl.	32B	115	83>88	JS	R	337	135		FB122/01	
	2.2 i	32B	115	85>88	KX	R	337	135		FB122/01	
	2.2 i	32B	136	85>88	KV	R	337	135		FB122/01	
	1.5 D	32	50	77>80	CK	R	337	135		FB122/01	
	1.6 D	32B	54	80>88	CR, JK	R	337	135		FB122/01	

INSTALLATION INSTRUCTION *2 It also needs SAC09070K. See Accessories page 31.

*48 It also needs SAC09070K, FBSA16-40. See Accessories page 31.

*49 It also needs SASSH7080, SATR60070K. See Accessories page 31.

Application List

CAN'T FIND YOUR VEHICLE?
 Try the on-line catalogue www.bmcairfilters.com
 Updated every week!

MODEL	ID/ CHASSIS	HP	YEAR	ENGINE	SHAPE	A-D1 mm	B-D2 mm	b-H mm	CODE	NOTE		
RABBIT I (A1)	1.6 TD	32B	70	82>88	CY	R	337	135	FB122/01			
	1.5/Cabrio	17	70	77>83	JB	R	200	84	FB167/01			
	1.5/Cabrio	17	70	74>85	FH	R	337	135	FB122/01			
	1.6/Cabrio	17	75	75>84	FP, EW	R	200	84	FB167/01			
	1.6 Gti/Cli/Gli/Li/Cabrio	17	110	76>82	EG	R	268	134	FB170/01			
	1.8 Cabrio	17	90	83>92	EX	R	200	84	FB167/01			
	1.8 Cabrio	17	95	83>93	JH	R	268	134	FB170/01			
	1.8 Cabrio	17	98	89>93	2H	R	268	134	FB170/01			
	1.8 Gti/Cli/Gli/Cabrio	17	112	74>89	DX, EV, PB	R	268	134	FB311/01			
	1.5 D	17	50	76>80	CK	R	337	135	FB122/01			
RABBIT V (A5)	1.6 D	17	54	80>83	CR, JK	R	337	135	FB122/01			
	1.6 TD	17	70	82>83	CY	R	337	135	FB122/01			
	1.4 16V	1K1	75	03>08	BCA	R	287	189	FB318/01			
	1.4 16V	1K1, 1K5	80	05>08	BUD	R	370	189	FB578/20			
	1.4 FSI	1K1	90	03>07	BKG, BLN	R	300	154	FB317/20			
	1.4 TSI	1K1, 1K5	122	07>08	CAXA	C	69	130	195	FB396/08		
	1.4 TSI	1K1, 1K5	140	06>08	BMY	R	342	133	FB444/01			
	1.4 TSI	1K5	160	08>	CAVD	R	342	133	FB444/01			
	1.4 GT TSI	1K1, 1K5	170	05>08	BLG	R	342	133	FB444/01			
	1.6	1K1, 1K5	102	04>08	BGU, BSE, BSF	C	69	130	195	FB396/08		
	1.6 FSI	1K1	115	03>08	BAG, BLF, BLP	R	300	154	FB384/20			
	2.0	1K1	116	06>08	BHY	C	69	130	195	FB396/08		
	2.0 FSI/4-motion	1K1	150	01>08	AXW, BLR, BLX, BLY, BVX, BVY, BVZ	C	69	130	195	FB396/08		
	2.0 TFSI GTI	1K1, 1K5	200	04>08	AXX, BWA, BPY	R	342	133	FB444/01			
	2.0 TFSI GTI	1K1	200	04>08	CBFA, CCTA, CAWB	T	406	172	136	FB409/01		
	2.0 TFSI 30th. Ann.	1K1	230	06>08	BYD	T	406	172	136	FB409/01		
	R32 3.2 VR6	1K1	250	05>08	BUB, CBR, CBRA	R	347	222	FB382/01			
	1.9 TDI	1K1	90	04>08	BRU, BXF, BXJ	R	342	133	FB444/01			
	1.9 TDI/4-motion	1K1, 1K5	105	03>08	BKC, BLS, BXE	R	342	133	FB444/01			
	2.0 SDI	1K1	75	04>08	BDK	C	69	130	195	FB396/08		
2.0 TDI	1K1, 1K5	136	03>08	AZV, CBDA	R	342	133	FB444/01				
2.0 TDI/4-motion	1K1, 1K5	140	04>08	BMM	R	342	133	FB444/01				
2.0 TDI 16V/4-motion	1K1, 1K5	140	03>08	BKD	R	342	133	FB444/01				
SAGITAR (A5)	2.0 TDI GTD	1K1	170	05>08	BMN	R	342	133	FB444/01			
	1.4 TSI	1K2	122	05>10	CAXA	C	69	130	195	FB396/08		
	1.4 TSI	1K2	140	07>10	BMY	R	342	133	FB444/01			
	1.4 TSI	1K2	160	07>10	CAVD	R	342	133	FB444/01			
	1.4 TSI	1K2	170	07>10	BLG	R	342	133	FB444/01			
	1.6	1K2	102	05>10	BSE, BSF, CCSA	C	69	130	195	FB396/08		
	1.6 FSI	1K2	115	05>10	BLF	R	300	154	FB384/20			
	2.0 FSI	1K2	150	05>10	BLR, BLY, BVY, BVZ	C	69	130	195	FB396/08		
	2.0 TFSI	1K2	200	05>10	BPY, BWA, CAWB, CCTA, CBFA, CCZA	R	342	133	FB444/01			
	1.6 D	1K2	90	09>10	CAYB	R	342	133	FB444/01			
	1.6 TDI	1K2	105	09>10	CAYC	R	342	133	FB444/01			
	1.9 TDI	1K2	105	05>10	BKC, BLS, BXE	R	342	133	FB444/01			
	2.0 TDI	1K2	136	05>10	AZV, CBDA	R	342	133	FB444/01			
	2.0 TDI	1K2	140	05>10	BMM	R	342	133	FB444/01			
	2.0 TDI	1K2	140	05>10	BKB, CBDB, CJAA	R	342	133	FB444/01			
	2.0 TDI	1K2	170	06>10	BMN, CEGA	R	342	133	FB444/01			
	SANTANA (B2)	1.3	32B	55	80>83	FY	C	226	278	62	FB155/06	

INSTALLATION INSTRUCTION *14 It also needs SASSH8080, SPV10080K. See Accessories page 30/31.

*47 It also needs SASE13585, 2x SAF080100K. See Accessories page 31.

Application List

CAN'T FIND YOUR VEHICLE?
 Try the on-line catalogue www.bmcairfilters.com
 Updated every week!

MODEL	ID/ CHASSIS	HP	YEAR	ENGINE	SHAPE	A-D1 mm	B-D2 mm	b-H mm	CODE	NOTE
	1.3	32B	60	80>86	FZ	C	226	278	62	FB155/06
	1.6	32B	72	86>88	RL	C	226	278	62	FB155/06
	1.6	32B	75	80>88	DT, WV, YN	C	226	278	62	FB155/06
	1.6	32B	85	81>83	YP	C	226	278	62	FB155/06
	1.8	32B	90	83>88	DS	C	226	278	62	FB155/06
	1.8 i Cat.	32B	90	83>88	JN	R	337	135		FB122/01
	2.0 i 5 Cyl.	32B	115	83>88	JS	R	337	135		FB122/01
	2.2	32B	115	85>88	KX	R	337	135		FB122/01
	2.2	32B	136	85>88	KV	R	337	135		FB122/01
	1.5 D	32	50	77>80	CK	R	337	135		FB122/01
	1.6 D	32B	54	80>88	CR, JK	R	337	135		FB122/01
	1.6 TD	32B	70	82>88	CY	R	337	135		FB122/01
SAVEIRO	1.6			05>10						C.S00N
	1.8			05>10						C.S00N
	1.9 DSL			05>10						C.S00N
SCIROCCO II	1.3	53B	60	80>83	GF	C	226	278	62	FB155/06
	1.5	53B	70	80>83	JB	R	200	84		FB167/01
	1.6	53B	72	86>90	RE	R	200	84		FB167/01
	1.6	53B	75	83>89	EW	R	200	84		FB167/01
	1.6	53B	85	80>84	FR	R	200	84		FB167/01
	1.6	53B	110	80>82	EG	R	268	134		FB170/01
	1.8	53B	90	83>92	EX	R	200	84		FB167/01
	1.8	53B	95	85>92	JH	R	268	134		FB170/01
	1.8	53B	112	82>89	DX, EV, PB	R	268	134		FB170/01
	1.8 16 V	53B	129	86>92	PL	R	268	134		FB170/01
	1.8 16 V	53B	139	85>89	KR	R	268	134		FB170/01
SCIROCCO III	1.4 TSI	137	122	08>	CAXA, CMSB	C	69	130	195	FB396/08
	1.4 TSI	137	160	08>	CAVD, CNWA	R	342	133		FB444/01
										ACOTASP-07
	2.0 TSI	137	200	08>	CAWB	R	342	133		FB444/01
										ACOTASP-03
	2.0 TSI	137	210	08>	CCZB	R	342	133		FB444/01
	2.0 TSI R	137	265	10>	CDLA	T	406	172	136	FB409/01
										CRF644/01
	2.0 TDI	137	136	10>	CFHB	R	342	133		FB444/01
	2.0 TDI	137	140	08>	CBDB, CFHC	R	342	133		FB444/01
	2.0 TDI	137	170	09>	CBBB, CFGB	R	342	133		FB444/01
SHARAN I	1.8 T	7M6, 7M8, 7M9	150	97>10	AJH, AWC	R	312	212		FB238/01
	2.0/LPG	7M6, 7M8, 7M9	115	95>10	ADY, ATM	R	312	212		FB238/01
	2.8 VR6/Syncro	7M6, 7M8, 7M9	174	95>00	AAA, AMY	R	312	212		FB238/01
	2.8 V6 24V /4-motion	7M6, 7M8, 7M9	204	00>10	AYL	R	312	212		FB238/01
	1.9 TDI	7M6, 7M8, 7M9	90	95>10	1Z, AHU, ANU	R	302	209		FB278/05
	1.9 TDI/4-motion	7M6, 7M8, 7M9	115	00>10	AUY, BVK	R	302	209		FB278/05
	1.9 TDI	7M6, 7M8, 7M9	130	02>10	ASZ, BLT	R	302	209		FB278/05
	1.9 TDI	7M6, 7M8, 7M9	150	05>10	BTB	R	302	209		FB278/05
	2.0 TDI	7M6, 7M8, 7M9	136	05>10	BVH	R	302	209		FB278/05
	2.0 TDI	7M6, 7M8, 7M9	140	05>10	BRT	R	302	209		FB278/05
SHARAN II	1.4 TSI	7N	150	10>	CAVA	R	342	133		FB444/01
	2.0 TSI	7N	200	10>	CCZA	R	342	133		FB444/01
	2.0 TDI 4-motion	7N	136	10>	CFFA	R	342	133		FB444/01
	2.0 TDI/4-motion	7N	140	10>	CFFB	R	342	133		FB444/01
	2.0 TDI	7N	170	10>	CFGB	R	342	133		FB444/01
SPACE FOX	1.6		98	06>		R	267	189		FB318/01
	1.9 TDI			07>		T	217	217	127	FB311/01
SPORT VAN	1.6		98	06>		R	267	189		FB318/01
	1.9 TDI			07>		T	217	217	127	FB311/01
SURAN	1.6		98	06>		R	267	189		FB318/01
	1.6 (OEM 5Z0129620)			06>		T	217	217	127	FB311/01
	1.9 TDI			07>		T	217	217	127	FB311/01
TIGUAN	1.4 TSI	5N	122	10>	CAXA	C	69	130	195	FB396/08
	1.4 TSI/4-motion	5N	150	07>	BWK, CAWA	R	342	133		FB444/01
	1.4 TSI/4-motion	5N	160	11>	CAVD	R	342	133		FB444/01
	2.0 TFSI/4-motion	5N	170	07>	CAWA, CCZC	R	342	133		FB444/01
	2.0 TSI 4-motion	5N	180	11>	CCZD	R	342	133		FB444/01
	2.0 TFSI/4-motion	5N	200	07>	CAWB, CCZA, CCTA	R	342	133		FB444/01
	2.0 TFSI 4-motion	5N	211	11>	CCZB	R	342	133		FB444/01
	2.0 TDI	5N	110	10>	CFFD	R	342	133		FB444/01
	2.0 TDI 4-motion	5N	136	07>	CBAA, CFFA	R	342	133		FB444/01
	2.0 TDI/4-motion	5N	140	07>	CBAB, CFFB, CLJA	R	342	133		FB444/01

Application List

CAN'T FIND YOUR VEHICLE?
 Try the on-line catalogue www.bmcairfilters.com
 Updated every week!

MODEL	ID/ CHASSIS	HP	YEAR	ENGINE	SHAPE	A-D1 mm	B-D2 mm	b-H mm	CODE	NOTE
	2.0 TDI 4-motion	5N	163	08>09	CBBA	R	342	133	FB444/01	
	2.0 TDI/4-motion	5N	170	07>	CBBB, CFGB	R	342	133	FB444/01	
TOUAREG I	3.2 V6	7LA, 7L6, 7L7	220	02>06	AZZ, BKJ, BMW, BMX, BRJ	R	386	185	FB335/01	
	3.6 V6 FSI	7LA, 7L6, 7L7	280	02>10	BHK, BHL	R	386	185	FB335/01	
	4.2 V8 (2 Filters Required)	7LA, 7L6, 7L7	310	02>06	AXQ	R	386	185	FB335/01	
	4.2 V8 FSI (2 Filters Required)	7LA, 7L6, 7L7	350	07>10	BAR	R	386	185	FB335/01	
	6.0 W12 (2 Filters Required)	7LA, 7L6, 7L7	450	04>10	BJN, CFRA	R	386	185	FB335/01	
	2.5 TDI R5	7LA, 7L6, 7L7	174	03>10	BAC, BPE	R	386	185	FB335/01	
	3.0 TDI V6	7LA, 7L6, 7L7	224	04>10	BKS, CATA	R	386	185	FB335/01	
	3.0 TDI V6	7LA, 7L6, 7L7	240	07>10	CASA, CASC	R	386	185	FB335/01	
	5.0 TDI V10 (2 Filters Required)	7LA, 7L6, 7L7	313	02>10	AYH, BLE, BWF	R	386	185	FB335/01	
TOUAREG II	5.0 TDI R50 (2 Filters Required)	7LA, 7L6, 7L7	350	07>10	CBWA	R	386	185	FB335/01	
	3.0 TSI V6 Hybrid	7P5	333	10>	CGEA, CGFA	R	386	185	FB335/01	
	3.6 FSI V6	7P5	280	10>	CGRA	R	386	185	FB335/01	
	4.2 FSI V8	7P5	360	11>	CGNA	R	386	185	FB335/01	
	3.0 TDI V6	7P5	204	10>	CASD, CJMA	R	386	185	FB335/01	
	3.0 TDI V6	7P5	240	10>	CASA, CNRB	R	386	185	FB335/01	
	3.0 TDI V6	7P5	245	11>	CJGD	R	386	185	FB335/01	
	4.2 TDI V8	7P5	340	10>	CKDA	R	386	185	FB335/01	
TOURAN	1.2 TSI	1T1, 1T2, 1T3	105	10>	CBZB	C	69	130	195	FB396/08
	1.4 TSI	1T1, 1T2, 1T3	140	06>	BMV, CAVC	R	342	133	FB444/01	
	1.4 TSI Ecofuel	1T1, 1T2, 1T3	150	09>	CDGA	R	342	133	FB444/01	
	1.4 TSI	1T1, 1T2, 1T3	170	06>	BLG, CAVB	R	342	133	FB444/01	
	1.6	1T1, 1T2, 1T3	102	03>10	BGU, BSE, BSF	C	69	130	195	FB396/08
	1.6 FSI (up to chassis n° 1T_4_020 000)	1T1, 1T2, 1T3	115	03>04	BAG, BLF, BLP	R	300	154	FB317/20	
	1.6 FSI (from chassis n° 1T_4_020 001)	1T1, 1T2, 1T3	115	04>09	BAG, BLF, BLP	R	300	154	FB384/20	
	2.0 Eco fuel	1T1, 1T2, 1T3	109	06>09	BSX	C	69	130	195	FB396/08
	2.0 FSI	1T1, 1T2, 1T3	150	03>	AXW, BLR, BLX, BLY, BVX, BVY, BVZ	C	69	130	195	FB396/08 ACCDASP-13S
	1.6 TDI	1T1, 1T2, 1T3	90	10>	CAYB	R	342	133	FB444/01	
	1.6 TDI	1T1, 1T2, 1T3	105	10>	CAYC	R	342	133	FB444/01	
	1.9 TDI	1T1, 1T2, 1T3	90	03>10	BRU, BXF, BXJ	R	342	133	FB444/01	
	1.9 TDI	1T1, 1T2, 1T3	100	03>	AVG	R	342	133	FB444/01	
	1.9 TDI	1T1, 1T2, 1T3	105	04>10	BKC, BLS, BXE	R	342	133	FB444/01	
	2.0 TDI	1T1, 1T2, 1T3	136	03>10	AZV	R	342	133	FB444/01	
	2.0 TDI 16V	1T1, 1T2, 1T3	140	03>	BMM, BKD, CFHC	R	342	133	FB444/01 ACCDASP-13S	
	2.0 TDI	1T1, 1T2, 1T3	170	05>	BMN, CFJA	R	342	133	FB444/01	
T1 TRANSPORTER	1.6	21, 22, 23, 24, 25, 26, 28	48	64>68		R	211	203	FB446/03	
T2 TRANSPORTER	1.6		47	67>70	AF	R	211	203	FB446/03	
	1.6		50	67>79	AD, AH, AS	R	211	203	FB446/03	
	1.7		67	71>73	CA, CB	R	211	203	FB446/03	
	1.8		68	73>75	AP	R	211	203	FB446/03	
T3 TRANSPORTER	2.0		69	75>79	CJ, GD, GE	R	211	203	FB446/03	
	1.6		50	79>82	CT	R	211	203	FB446/03	
	1.9		60	82>92	DF	R	211	203	FB446/03	
	1.9/Syncro		78	82>92	DG	R	211	203	FB446/03	
	1.9		83	84>89	DH	R	211	203	FB446/03	
	1.9		90	83>89	GW	R	211	203	FB446/03	
	2.0		69	79>86	CU	R	211	203	FB446/03	
T4 TRANSPORTER	2.0	70XA, 70XB, 70XC, 70XD, 70DB, 70DW	84	90>03	AAC	R	278	218	FB285/01	
	2.5/Syncro	70XA, 70XB, 70XC, 70XD, 70DB, 70DW	110	90>03	AAF, ACU, AAN, AEU	R	278	218	FB285/01	
	2.5/Syncro	70XA, 70XB, 70XC, 70XD, 70DB, 70DW	115	90>03	AET, APL, AVT	R	278	218	FB285/01	
	2.8 VR6	70XA, 70XB, 70XC, 70XD, 70DB, 70DW	140	95>00	AES	R	278	218	FB285/01	
	2.8 V6	70XA, 70XB, 70XC, 70XD, 70DB, 70DW	204	00>03	AMV	R	278	218	FB285/01	
	1.9 TD	70XA, 70XB, 70XC, 70XD, 70DB, 70DW	68	92>03	ABL	R	278	218	FB285/01	

CRF
OTA
C
DIA
CONICAL FILTERS
ACCESSORIES
SEARCH YOUR VEHICLE
SEARCH BY DIMENSION
REGENERATION FILTER
MERCHANDISING



SEARCH YOUR VEHICLE

Application List

CAN'T FIND YOUR VEHICLE?
 Try the on-line catalogue www.bmcairfilters.com
 Updated every week!

MODEL	ID/ CHASSIS	HP	YEAR	ENGINE	SHAPE	A-D1 mm	B-D2 mm	b-H mm	CODE	NOTE	
2.4 D	70XA, 70XB, 70XC, 70XD, 70DB, 70DW	75	97>03	AJA	R	278	218		FB285/01		
2.4 D/Syncro	70XA, 70XB, 70XC, 70XD, 70DB, 70DW	78	90>98	AAB	R	278	218		FB285/01		
2.5 TDI	70XA, 70XB, 70XC, 70XD, 70DB, 70DW	88	98>03	AJT, AYY	R	278	218		FB285/01		
2.5 TDI	70XA, 70XB, 70XC, 70XD, 70DB, 70DW	102	95>03	ACV, AUF, AXL, AYC	R	278	218		FB285/01		
2.5 TDI	70XA, 70XB, 70XC, 70XD, 70DB, 70DW	150	98>03	HY, AXG	R	278	218		FB285/01		
T5 TRANSPORTER	3.2/4-motion	7H, 7E, 7J	231/235	03>09	BDL, BKK, CFLA	R	315	190	FB271/01		
	1.9 TD	7H, 7E, 7J	84	06>09	BRR	R	278	218	FB285/01		
	1.9 TD	7H, 7E, 7J	85	03>09	AXC	R	278	218	FB285/01		
	1.9 TD	7H, 7E, 7J	102	06>09	BRS	R	278	218	FB285/01		
	1.9 TD	7H, 7E, 7J	105	03>09	AXB	R	278	218	FB285/01		
	2.0 TDI	7H, 7E, 7J	102	09>	CAAB	R	315	190	FB271/01		
	2.0 TDI	7H, 7E, 7J	84	09>	CAAA	R	315	190	FB271/01		
	2.0 TDI/4-motion	7H, 7E, 7J	140	09>	CAAC, CCHA	R	315	190	FB271/01		
	2.0 BITDI/4-motion	7H, 7E, 7J	180	09>	CFCA	R	315	190	FB271/01		
	2.5 TDI/4 motion	7H, 7E, 7J	130	03>09	AXD, BNZ	R	315	190	FB271/01		
	2.5 TDI	7H, 7E, 7J	163	03>09	BLJ	R	315	190	FB271/01		
	2.5 TDI/4 motion	7H, 7E, 7J	174	03>09	AXE, BPC	R	315	190	FB271/01		
VANAGON VARIANT (B6)	1.4		55	92>98	1H2	R	268	228	FB116/05		
	1.4 TSI	3C2, 3C5	122	07>	CAXA	R	342	133	FB444/01		
	1.4 TSI/ECOFUEL	3C2, 3C5	150	09>	CDGA	R	342	133	FB444/01		
	1.6	3C2, 3C5	102	05>	BSE, BSF	C	69	130	195	FB396/08	
	1.6 FSI	3C2, 3C5	115	05>09	BLF	R	300	154	FB384/20		
	1.8 TSI	3C2, 3C5	160	07>	BZB, CDAA	R	342	133	FB444/01		
	2.0 FSI/4-motion	3C2, 3C5	150	05>	BLR, BLY, BVY, BVZ	C	69	130	195	FB396/08	
	2.0 FSI	3C2, 3C5	200	05>	AXX, BWA, BPY, CAWB, CBFA, CCZA, CCTA	T	406	172	136	FB409/01	
	3.2 FSI	3C2, 3C5	250	05>	AXZ	R	347	222	FB382/01		
	3.6 FSI	3C2, 3C5	300	05>	BWS	R	347	222	FB382/01		
	1.6 TDI DPF	3C2, 3C5	105	09>	CAYC	R	342	133	FB444/01		
	1.9 TDI	3C2, 3C5	105	05>	BKC, BLS, BXE	R	342	133	FB444/01		
	2.0 TDI	3C2, 3C5	110	08>	CBDC	R	342	133	FB444/01		
	2.0 TDI	3C2, 3C5	120	05>	BWW	R	342	133	FB444/01		
	2.0 TDI	3C5	122	05>	BVE	R	342	133	FB444/01		
	2.0 TDI	3C2, 3C5	136	05>	BMA, CBAA	R	342	133	FB444/01		
	2.0 TDI/4-motion	3C2, 3C5	140	05>	BMP	R	342	133	FB444/01		
	2.0 TDI 16V/4-motion	3C2, 3C5	140	05>	BKP, CBAB	R	342	133	FB444/01		
	2.0 TDI Blue TDI	3C2, 3C5	143	05>	CBAC	R	342	133	FB444/01		
	2.0 TDI/4-motion	3C2, 3C5	170	05>	BMR, CBBB	R	342	133	FB444/01		
VENTO (A3)	1.4	1H2	60	92>95	ABD, AEX	C	226	278	62	FB155/06	
	1.4	1H2	60	95>97	ABD, AEX	R	268	228		FB116/05	
	1.6	1H2	75	92>95	ABU, AEA, AEE	R	268	228		FB116/05	
	1.6	1H2	75	95>97	ABU, AEA, AEE	C	226	278	62	FB155/06	
	1.6/Cabrio	1H2	101	95>97	AEK, AFT, AKS	R	268	228		FB116/05	
	1.8/Cabrio	1H2	75	91>97	AAM	R	268	228		FB116/05	
	1.8/Syncro/Cabrio	1H2	90	91>97	ABS, ACC, ADZ	R	268	228		FB116/05	
	2.0/Syncro/Syncro	1H2	115	91>97	2E, ABA, ADY, AGG, AKR	R	268	228		FB116/05	
	2.0 i GTI 16V	1H2	150	92>97	ABF	R	268	228		FB116/05	
	2.8 i VR6	1H2	174	92>97	AAA					FB116/05	
	2.9 i VR6 Syncro	1H2	190	94>97	ABV	R	268	228		FB116/05	
	1.9 D	1H2	65	91>97	YV	R	268	228		FB116/05	
	1.9 SDI	1H2	64	95>97	AEY	R	268	228		FB116/05	
	1.9 TD	1H2	75	91>97	AAZ	R	268	228		FB116/05	
	1.9 TDI/Syncro/Cabrio	1H2	90	93>97	1Z, AHU, ALE	R	268	228		FB116/05	
	1.9 GT TDI/Cabrio	1H2	110	96>97	AFN	R	268	228		FB116/05	
VENTO (A5)	1.4 TSI	1K2	122	05>10	CAXA	C	69	130	195	FB396/08	
	1.4 TSI	1K2	140	07>10	BMV	R	342	133		FB444/01	
	1.4 TSI	1K2	160	07>10	CAVD	R	342	133		FB444/01	

Application List

CAN'T FIND YOUR VEHICLE?
 Try the on-line catalogue www.bmcairfilters.com
 Updated every week!

MODEL	ID/ CHASSIS	HP	YEAR	ENGINE	SHAPE	A-D1 mm	B-D2 mm	b-H mm	CODE	NOTE
VENTO (A6)	1.4 TSI	1K2	170	07>10	BLG	R	342	133	FB444/01 ACCDASP-29	
							CDA Intake System			
	1.6	1K2	102	05>10	BSE, BSF, CCSA	C	69	130	FB396/08 ACCDASP-13S	
							CDA Intake System			
	1.6 FSI	1K2	115	05>10	BLF	R	300	154	FB384/20	
	2.0 FSI	1K2	150	05>10	BLR, BLY, BVY, BVZ	C	69	130	FB396/08 ACCDASP-13S	
							CDA Intake System			
	2.0 TFSI	1K2	200	05>10	BPY, BWA, CAWB, CCTA, CBFA, CCZA	R	342	133	FB444/01 ACCDASP-14	
							CDA Intake System			
	1.6 D	1K2	90	09>10	CAYB	R	342	133	FB444/01 ACCDASP-09	
							CDA Intake System			
	1.6 TDI	1K2	105	09>10	CAYC	R	342	133	FB444/01	
	1.9 TDI	1K2	105	05>10	BKC, BLS, BXE	R	342	133	FB444/01 ACCDASP-09	
							CDA Intake System			
	2.0 TDI	1K2	136	05>10	AZV, CBDA	R	342	133	FB444/01	
	2.0 TDI	1K2	140	05>10	BMM	R	342	133	FB444/01 ACCDASP-09	*14
							CDA Intake System			
	2.0 TDI	1K2	140	05>10	BKB, CBDB, CJAA	R	342	133	FB444/01 ACCDASP-09	*14
							CDA Intake System			
	2.0 TDI	1K2	170	06>10	BMN, CEGA	R	342	133	FB444/01	
1.2 TSI	5K1, AJ5	86	10>	CBZA	C	69	130	FB396/08		
1.2 TSI/Cabrio	5K1, AJ5	105	09>	CBZB	C	69	130	FB396/08		
1.4 16V	5K1, AJ5	80	08>	CGGA	R	370	189	FB578/20		
1.4 TSI/Cabrio	5K1, AJ5	122	08>	CAX	C	69	130	FB396/08		
1.4 TSI/Cabrio	5K1, AJ5	160	08>	CAVD	R	342	133	FB444/01		
1.6/Multifuel/Bifuel	5K1, AJ5	102	09>	CCSA, CMXA, CHGA, BSE, BSF	C	69	130	FB396/08		
1.8 TSI	5K1	160	09>	CDAA	R	342	133	FB444/01		
2.0 TSI	5K1	210	09>	CCZB	R	342	133	FB444/01 ACOTASP-03		
						OTA Intake System				
2.0 R 4-motion	5K1	256	09>	CDLC	T	406	172	136	FB409/01	
2.0 R 4-motion	5K1	265	09>	CDLA	T	406	172	136	FB409/01	
2.0 R 4-motion	5K1	270	09>	CDLF	T	406	172	136	FB409/01	
1.6 TDI	5K1, AJ5	90	09>	CAYB	R	342	133	FB444/01		
1.6 TDI/Cabrio	5K1, AJ5	105	09>	CAYC	R	342	133	FB444/01		
2.0 TDI	5K1	110	08>	CBDC, CLBA	R	342	133	FB444/01		
2.0 TDI/4- motion/Cabrio	5K1, AJ5	140	08>	CBAB, CFFB	R	342	133	FB444/01		
2.0 TDI	5K1	170	09>	CBBB, CFGB	R	342	133	FB444/01		
1.5	16	70	77>83	JB	R	200	84	FB167/01		
VOLVO										
142	2.0		101	70>72		R	307	182	FB112/01	
	2.0		82	68>74		R	307	182	FB112/01	
144	2.0		101	70>72		R	307	182	FB112/01	
	2.0		82	70>74		R	307	182	FB112/01	
145	2.0			68>74		R	307	182	FB112/01	
	2.0		82/100/101	72>74		R	307	182	FB112/01	
163	3.0			68>73		R	307	182	FB112/01	
445	1.7			88>92		C	210	255	61	FB180/07
464	1.7			88>92		C	210	255	61	FB180/07
740 (744, 745)	2.0 i		112	89>91		R	289	214	FB430/01	
	2.3 i			83>92		R	289	214	FB430/01	
	2.3 Turbo			86>90		R	336	241	FB429/01	
	2.4 D		82	84>92		R	336	241	FB429/01	
	2.4 TD			85>90		R	336	241	FB429/01	
760 (704, 764)	2.3 Turbo			84>90		R	336	241	FB429/01	
	2.4 TD			82>92		R	336	241	FB429/01	
780	2.9 i			87>90		R	289	214	FB430/01	
850	2.0 i GLT		170	92>		R	351	186	FB120/01	
	2.0 Turbo 20V T5		210	93>		R	351	186	FB120/01	
	2.3 Turbo 20V T5		225	94>		R	351	186	FB120/01	
	2.4 i 20V GLT		170	94>		R	351	186	FB120/01	
	2.5 i GLT		170	92>		R	351	186	FB120/01	
	2.5 TDI		140	96>		R	351	186	FB120/01	
940 (944, 945)	2.0 i		112	92>94		R	289	214	FB430/01	
	2.3 i			90>98		R	289	214	FB430/01	
	2.3 Turbo			91>98		R	336	241	FB429/01	
	2.3 ti		135	95>98		R	336	241	FB429/01	

INSTALLATION INSTRUCTION *14 It also needs SASSH8080, SPV10080K.
 See Accessories page 30/31.

CRF
OTA
C
DIA
CONICAL FILTERS
ACCESSORIES
SEARCH YOUR VEHICLE
SEARCH BY DIMENSION
REGENERATION FILTER
MERCHANDISING



SEARCH YOUR VEHICLE

Application List

CAN'T FIND YOUR VEHICLE?

Try the on-line catalogue www.bmcairfilters.com
Updated every week!

MODEL	ID/ CHASSIS	HP	YEAR	ENGINE	SHAPE	A-D1 mm	B-D2 mm	b-H mm	CODE	NOTE
	2.4 D	82	90>94		R	336	241		FB429/01	
	2.4 TD		90>98		R	336	241		FB429/01	
960 (964, 965)	2.0 i		90>96		R	289	214		FB430/01	
	2.5 i		94>96		R	289	214		FB430/01	
	2.9 i		90>96		R	336	241		FB429/01	
	3.0 i		1993		R	336	241		FB429/01	
C30	1.6	100	07 <		R	287	189		FB318/01	
	1.6 16V	100	aug/07>		C	157	70	212	FB559/08	
	1.8	125	07 <		R	287	189		FB318/01	
	1.8 16V	125	aug/07>		C	157	70	212	FB559/08	
	2.0	145	07 <		R	287	189		FB318/01	
	2.0 16V	145	aug/07>		C	157	70	212	FB559/08	
	2.4	170	07>		R	235	204		FB145/01	
	2.5 T5	220/230	07>		R	235	204		FB145/01	
	1.6 D	110	aug/07>		C	157	70	212	FB559/08	
	2.0 D	136	06>jul/07		R	284	172		FB408/01	
	2.0 D	136	aug/07>09		C	157	70	212	FB559/08	
	2.0 D		10>		T	124	266	287	FB476/20	
	2.4 D		06>		T	124	266	287	FB476/20	
	D5 CDPF	180	07>		T	124	266	287	FB476/20	
C 70 I	2.0	163	98>02		R	351	186		FB120/01	
	2.0 T	180	98>02		R	351	186		FB120/01	
	2.3	240	98>02		R	351	186		FB120/01	
	2.5 T5	220	98>02		R	351	186		FB120/01	
						CDA Intake System			ACCDA SP-09	
C 70 II	2.4 i	140/170	05>		R	235	204		FB145/01	
	2.5 T5	220	05>		R	235	204		FB145/01	
	2.0 D		10>		T	124	266	287	FB476/20	
	2.4 D		06>10		T	124	266	287	FB476/20	
	D5 CDPF	180	06>		T	124	266	287	FB476/20	
S 40 I	1.6 16V	105/109	96>04		R	344	169		FB119/01	
	1.8 16V	115/122/125	96>04		R	344	169		FB119/01	
	2.0 16V	136/140	96>04		R	344	169		FB119/01	
	2.0 16V T	165/200	96>04		R	344	169		FB119/01	
						CDA Intake System			ACCDA SP-01	
S 40 II	1.9 TD	102/115	96>04		R	344	169		FB119/01	
	1.6	100	05>07		R	287	189		FB318/01	
	1.6 16V	100	aug/07>		C	157	70	212	FB559/08	
	1.8	125	04>07		R	287	189		FB318/01	
	1.8 16V	125	aug/07>		C	157	70	212	FB559/08	
	2.0	145	07 <		R	287	189		FB318/01	
	2.0 16V	145	aug/07>		C	157	70	212	FB559/08	
	2.4	140/170	04>		R	235	204		FB145/01	
	T5	220	04>		R	235	204		FB145/01	
	1.6 D	110	aug/07>		C	157	70	212	FB559/08	
	2.0 D	136	04>jul/07		R	284	172		FB408/01	
	2.0 D	136	aug/07>09		C	157	70	212	FB559/08	
	2.0 D		10>		T	124	266	287	FB476/20	
	2.4 D		06>		T	124	266	287	FB476/20	
	D5 CDPF	180	06>		T	124	266	287	FB476/20	
S 60	1.6		10		T	348	227	127	FB477/20	
	2.0		10>		T	348	227	127	FB477/20	
	2.0 T	180	00>		R	326	216		FB257/01	
	2.3 T5	250	00>		R	326	216		FB257/01	
	2.4	140/170	00>		R	326	216		FB257/01	
	2.4 T	200	00>		R	326	216		FB257/01	
	2.5 R 6m	300	00>		C	77	113	312	FB358/16	
	2.4 D	163	00>		R	326	216		FB257/01	
	2.4 D5	185	05>09		T	225	211	140	FB434/01	
S 60 II	3.0 AWD	304	10>		T	237	212	117	FB633/20	
	2.0 D		10>		T	348	227	127	FB477/20	
	2.4 D		10>		T	348	227	127	FB477/20	
S 70	2.0 i	126	97>00		R	351	186		FB120/01	
	2.0 T	180	97>00		R	351	186		FB120/01	
	2.3 T5	239	97>00		R	351	186		FB120/01	
	2.4 i	144/170	97>00		R	351	186		FB120/01	
	2.4 i T	193	97>00		R	351	186		FB120/01	
	2.5 TDI	140	97>00		R	351	186		FB120/01	
S 80	2.0 T	163/180	98>05		R	355	215		FB250/01	

Application List

CAN'T FIND YOUR VEHICLE?
 Try the on-line catalogue www.bmcairfilters.com
 Updated every week!

MODEL	ID/ CHASSIS	HP	YEAR	ENGINE	SHAPE	A-D1 mm	B-D2 mm	b-H mm	CODE	NOTE
	2.4	140/170	98>		R	355	215		FB250/01	
	2.4 T	200	98>		R	355	215		FB250/01	
	2.5 T	210	98>		R	355	215		FB250/01	
	2.8 T6	272	98>05		R	355	215		FB250/01	
	2.9	200	98>05		R	355	215		FB250/01	
	2.4 D5	163	01>		R	326	216		FB257/01	
	2.5 TDI	140	98>		R	355	215		FB250/01	
S80 II	1.6 T4	180	10>	B4164T	T	348	227	127	FB477/20	
	2.0/FLEXIFUEL	146	08>	B4204S3, B4204S4	T	304	231	129	FB474/20	
	2.0 T	203	10>	B4204S4, B4204T6	T	348	227	127	FB477/20	
	2.0 T5	241	10>	B4204T7	T	348	227	127	FB477/20	
	2.5 T/FLEXIFUEL	200	06>09	B5254T6, B5254T8	R	235	204		FB145/01	
	2.5 T/FLEXIFUEL	231	10>	B5254T10, B5254T11	R	235	204		FB145/01	
	3.0 T6 AWD	286	07>	B6304T2	T	237	212	117	FB633/20	
	3.0 T6 AWD	305	10>	B6304T4	T	237	212	117	FB633/20	
	3.2 L6/AWD	238	06>	B6324S	T	237	212	117	FB633/20	
	3.2 L6/AWD	243	10>	B6324S5	T	348	227	127	FB477/20	
	4.4 V8 AWD	316	06>	B8444S	T	348	227	127	FB477/20	
	1.6 D DRIVE	109/114	10>	D4164T, D4162T	T	348	227	127	FB477/20	
	2.0 TDi	136	08>	D4204T	T	304	231	129	FB474/20	
	2.0 D3	163	10>	D5204T2	T	348	227	127	FB477/20	
	2.4 D	163	06>09	D5244T, D5244T5	T	348	227	127	FB477/20	
	2.4 D	175	09>	D5244T14	T	348	227	127	FB477/20	
	2.4 D5/AWD	185	06>09	D5244T4	T	348	227	127	FB477/20	
	2.4 D5/AWD	205	09>11	D5244T10	T	348	227	127	FB477/20	
	2.4 D5/AWD	215	11>	D5244T11, D5244T15	T	348	227	127	FB477/20	
V 40	1.6 16V	105/109	96>		R	344	169		FB119/01	
	1.8 16V	115/122/125	96>		R	344	169		FB119/01	
	2.0 16V	136/140	96>		R	344	169		FB119/01	
	2.0 16V T	165/200	96>		R	344	169		FB119/01	
V 50	1.9 TD	102/115	96>		R	344	169		FB119/01	
	1.6	100	05>07		R	287	189		FB318/01	
	1.6 16V	100	aug/07>		C	157	70	212	FB559/08	
	1.8	125	04>07		R	287	189		FB318/01	
	1.8 16V	125	aug/07>		C	157	70	212	FB559/08	
	2.0	145	07 <		R	287	189		FB318/01	
	2.0 16V	145	aug/07>		C	157	70	212	FB559/08	
	2.4	140/170	04>		R	235	204		FB145/01	
	T5	220	04>		R	235	204		FB145/01	
	1.6 D	110	aug/07>		C	157	70	212	FB559/08	
	2.0 D	136	04>07		R	284	172		FB408/01	
	2.0 D	136	aug/07>10		C	157	70	212	FB559/08	
	2.0 D		10>		T	124	266	287	FB476/20	
	2.4 D		06>		T	124	266	287	FB476/20	
V 60	D5 CDPF	180	06>		T	124	266	287	FB476/20	
	1.6		10		T	348	227	127	FB477/20	
	2.0		10>		T	348	227	127	FB477/20	
	2.0 D		10>		T	348	227	127	FB477/20	
	2.4 D		10>		T	348	227	127	FB477/20	
	3.0 V6	305	10>		T	237	212	117	FB633/20	
V 70 I STATION WAGON	2.0 i	126	97>00		R	351	186		FB120/01	
	2.0 T	180	97>00		R	351	186		FB120/01	
	2.3 T5	239	97>00		R	351	186		FB120/01	
									ACCDASP-09	
	2.4 i GLT	144/170	97>00		R	351	186		FB120/01	
									ACCDASP-05	
	2.4 i T	193	97>00		R	351	186		FB120/01	
	2.5 TDI	140	97>00		R	351	186		FB120/01	
V 70 II STATION WAGON	2.0 i T	180	00>07		R	326	216		FB257/01	
	2.3 T5	250	00>07		R	326	216		FB257/01	
	2.4 i	140/170	00>07		R	326	216		FB257/01	
	2.4 i T	200	00>07		R	326	216		FB257/01	
	2.5 R 6m	300	00>07		C	77	113	312	FB358/16	
	2.4 D5	163	01>04		R	326	216		FB257/01	
	2.4 D5	185	05>07		T	225	211	140	FB434/01	
	2.5 D	140	00>07		R	326	216		FB257/01	

CRF
OTA
C
DIA
CONICAL FILTERS
ACCESSORIES
SEARCH YOUR VEHICLE
SEARCH BY DIMENSION
REGENERATION FILTER
MERCHANDISING

Application List

CAN'T FIND YOUR VEHICLE?
 Try the on-line catalogue www.bmcairfilters.com
 Updated every week!

MODEL	ID/ CHASSIS	HP	YEAR	ENGINE	SHAPE	A-D1 mm	B-D2 mm	b-H mm	CODE	NOTE
V 70 III STATION WAGON	1.6		10>		T	348	227	127	FB477/20	
	2.0/FLEXIFUEL	145	07>		T	304	231	129	FB474/20	
	2.0 T		10>		T	348	227	127	FB477/20	
	2.5 T	200	07>		R	235	204		FB145/01	
	3.0 T6 AWD	286	07>		T	237	212	117	FB633/20	
	3.2 L6	238	07>		T	237	212	117	FB633/20	
	2.0 D	136	07>10		T	304	231	129	FB433/01	
	2.0 D		11>		T	348	227	127	FB477/20	
V 90 XC 60	2.4 D5	163/185	07>		T	348	227	127	FB477/20	
	2.9 i		97>98		R	289	214		FB430/01	
	2.0		10>		T	348	227	127	FB477/20	
	3.0 L6 AWD	286	08>10		T	237	212	117	FB633/20	
	3.0 L6 AWD	304	10>		T	237	212	117	FB633/20	
	3.2 L6	238	08>09		T	237	212	117	FB633/20	
	3.2 L6	243	10>		T	237	212	117	FB633/20	
	2.0 D5		10>		T	348	227	127	FB477/20	
XC 70/CROSS COUNTRY	2.4 D5	205	08>		T	348	227	127	FB477/20	
	2.5 T AWD	210	00>07		R	326	216		FB257/01	
	2.4 D5 AWD	163	00>07		R	326	216		FB257/01	
XC 70 II/CROSS COUNTRY	2.4 D5	185	05>07		T	225	211	140	FB434/01	
	3.0 L6 AWD	286	08>09		T	237	212	117	FB633/20	
	3.0 L6 AWD	304	10>		T	237	212	117	FB633/20	
	3.2 L6	238/243	07>09		T	237	212	117	FB633/20	
XC 90	2.0 D5		10>		T	348	227	127	FB477/20	
	2.4 D5	205	08>		T	348	227	127	FB477/20	
	2.5 T AWD Geartronic	210	02>07		R	325	215		FB337/01	
	3.2	238	06>		T	225	211	140	FB434/01	
	3.0 T6 AWD Geartronic	272	02>05		R	325	215		FB337/01	
	4.4 i V8	315	05>10		T	304	231	129	FB433/01	
	4.4 i V8		11>		T	237	212	117	FB633/20	
	2.4 D5 AWD Geartronic	163	02>06		R	325	215		FB337/01	
2.4 D5	163	05>09		T	225	211	140	FB434/01		
2.4 D5	185	05>		T	225	211	140	FB434/01		

WIESMANN

ROADSTER MF3	3.2	343	03>		R	244	178		FB132/01	
ROADSTER MF30	3.0	231	03>		R	244	178		FB132/01	

T: Trapezoidal filter

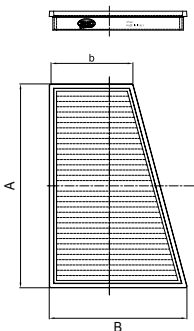

R: Rectangular filter

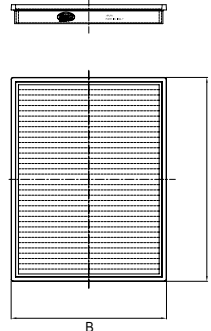

C: Cylindrical filter

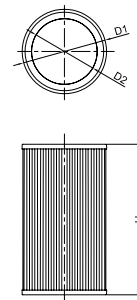

Air Filters - Dimensions

SEARCH FROM FILTER DIMENSION TO BMC CODE

A-D1 mm	B-D2 mm	b-H mm	SHAPE	CODE	A-D1 mm	B-D2 mm	b-H mm	SHAPE	CODE	A-D1 mm	B-D2 mm	b-H mm	SHAPE	CODE
51	89	135	C	FB211/07	124	266	287	T	FB476/20	229	282	165	T	FB502/20
60	107	150	C	FB148/07	130	158	204	C	FB380/08	229	119		R	FB586/20
66	104	333	C	FB215/13	132	248		R	FB532/20	230	190		R	FB235/01
68	105	271	C	FB221/06	134	159	172	C	FB533/08	230	146		R	FB513/20
69	130	195	C	FB396/08	136	278	172	T	FB488/20	231	135		R	FB641/01
69	115	142	C	FB445/08	140	377		R	FB138/01	234	86		R	FB113/01
70	157	212	C	FB559/08	141	134	154	C	FB629/08	234	233		R	FB286/08
72	108	262	C	FB263/06	158	327		R	FB523/03	235	204		R	FB145/01
72	145	170	C	FB576/08	164	212	108	C	FB135/06	235	191	70	C	FB649/08
72	146	340	C	FB640/08	166	189		R	FB538/20	236	236		R	FB121/01
73	108	178	C	FB183/07	169	155		R	FB233/01	237	297		R	FB500/20
74	111	243	C	FB146/06	172	166		R	FB619/01	237	212	117	T	FB633/20
74	111	213	C	FB220/06	173	173	97	T	FB334/01	238	140		R	FB432/01
77	107	249	C	FB329/16	175	90		R	FB453/01	238	179		R	FB509/20
77	108	425	C	FB357/16	177	142	90	T	FB218/01	239	111		R	FB540/20
77	113	312	C	FB358/16	182	169		R	FB483/20	239	302		R	FB566/04
77	108	331	C	FB406/16	184	170		R	FB463/01	239	141		R	FB658/01
78	128	133	C	FB677/08	184	247		R	FB547/01	240	131		R	FB123/04
80	115	142	C	FB435/08	185	84	337	C	FB652/08	240	175		R	FB498/20
82	119	254	C	FB198/07	186	77		R	FB274/01	240	371		R	FB520/20
82	167	145	C	FB648/08	187	139		R	FB252/01	241	241	188	T	FB333/01
83	130	167	C	FB495/08	188	165		R	FB457/01	242	205		R	FB219/01
83	165	187	C	FB507/04	188	197		R	FB503/20	242	290	71	C	FB222/06
83	130	167	C	FB562/08	198	163	153	T	FB574/20	242	290	65	C	FB288/06
84	235	303	T	FB479/20	199	171	130	T	FB475/20	244	178		R	FB132/01
87	197	305	C	FB416/16	200	190		R	FB107/01	244	178		R	FB140/01
87	138	154	C	FB544/08	200	84		R	FB167/01	244	178		R	FB181/01
87	147	152		FB590/08	200	179		R	FB511/20	245	167		R	FB100/01
88	139	381	C	FB230/16	201	256		R	FB505/20	245	150		R	FB468/20
88	139	495	C	FB264/16	203	192		R	FB227/04	245	195		R	FB667/20
88	147	152	C	FB590/08	203	113	203	C	FB650/08	246	161		R	FB165/04
90	140	128	C	FB179/07	204	211	146	C	FB344/21	247	190	180	T	FB575/20
90	140	195	C	FB228/07	204	237		R	FB512/20	248	169		R	FB486/20
90	140	142	C	FB229/07	205	169		R	FB188/01	248	130		R	FB662/01
90	149	286	C	FB231/07	206	164		R	FB108/01	248	130		T	FB663/01
90	140	220	C	FB232/07	207	204		R	FB702/20	249	180		R	FB109/03
90	138	185	C	FB353/06	210	255	61	C	FB180/07	249	243		R	FB197/08
90	140	239		FB603/08	210	201		R	FB555/01	249	120		R	FB348/04
90	140	219	C	FB643/08	211	203		R	FB446/03	249	115		R	FB458/20
91	125	162	C	FB134/06	211	221		R	FB522/20	250	201		R	FB209/04
91	125	216	C	FB153/06	213	205		R	FB193/01	250	155		R	FB308/03
91	125	236	C	FB157/06	215	165	115	T	FB404/20	253	172		R	FB580/20
91	125	268	C	FB192/06	216	212		R	FB104/01	254	177		R	FB101/01
91	125	180	C	FB200/06	217	167		R	FB297/01	254	213		R	FB102/01
91	125	250	C	FB243/06	217	217	127	T	FB311/01	254	189		R	FB319/01
91	161	186	C	FB573/08	218	172		R	FB459/01	254	248			FB604/20
94	144	139	C	FB214/07	218	185			FB591/20	255	104		R	FB111/01
95	144	260	C	FB543/08	220	215		R	FB565/20	256	103		R	FB664/01
101	174	180	C	FB422/08	220	137	77,5	T	FB618/01	257	232		R	FB267/01
103	141	250	C	FB154/06	224	134		R	FB164/01	257	163		R	FB328/04
106	155	219	C	FB349/12	224	195	136	T	FB464/04	257	142	84	T	FB447/01
108	158	146	C	FB390/06	224	187		R	FB666/01	257	203	194	T	FB585/20
110	168	245	C	FB454/08	225	225		R	FB210/03	258	116		R	FB225/04
119	241		R	FB514/20	225	211	140	T	FB434/01	258	210	70	C	FB627/08
119	163	171	C	FB550/08	226	278	62	C	FB155/06	259	149		R	FB117/01
122	220	236	C	FB536/08	226	168		R	FB213/01	260	180		R	FB226/04
122	220	214	C	FB577/08	228	127			FB588/01	260	241		R	FB506/20

CRF
OTA
C
DIA
CONICAL FILTERS
ACCESSORIES
SEARCH YOUR VEHICLE
SEARCH BY DIMENSION
REGENERATION FILTER
MERCHANDISING

Air Filters - Dimensions

SEARCH FROM FILTER DIMENSION TO BMC CODE

A-D1 mm	B-D2 mm	b-H mm	SHAPE	CODE	A-D1 mm	B-D2 mm	b-H mm	SHAPE	CODE	A-D1 mm	B-D2 mm	b-H mm	SHAPE	CODE
260	132		R	FB661/01	294	229	154	T	FB351/01	335	101		R	FB315/20
262	174	99	T	FB620/01	296	233		R	FB217/01	336	241		R	FB429/01
263	250		R	FB266/01	297	89		R	FB182/01	337	135		R	FB122/01
264	149		R	FB191/01	299	163		R	FB284/01	337	158		R	FB199/04
265	109		R	FB535/20	300	168		R	FB110/03	338	204		R	FB147/01
266	107		R	FB124/01	300	102		R	FB142/01	339	142		R	FB287/01
266	212		R	FB279/01	300	154		R	FB317/20	339	191		R	FB487/20
266	117		R	FB306/04	300	154		R	FB384/20	340	184	173	T	FB471/20
266	259			FB600/20	300	168		R	FB616/20	342	133		R	FB444/01
268	228		R	FB116/05	302	209		R	FB278/05	344	169		R	FB119/01
268	134		R	FB170/01	302	239		R	FB327/04	344	210		R	FB437/08
268	170		R	FB282/03	303	237	119	T	FB474/20	346	194		R	FB347/03
268	172		T	FB622/01	304	231	129	T	FB433/01	347	222		R	FB382/01
268	139		R	FB703/20	305	181	84	T	FB501/20	348	227	127	T	FB477/20
269	146		T	FB497/20	305	171		R	FB670/20	348	265		R	FB564/20
271	200	110	T	FB276/01	306	111		R	FB212/01	351	186		R	FB120/01
271	170		R	FB291/01	307	182		R	FB112/01	353	213		R	FB330/01
271	444		R	FB510/20	307	120		R	FB281/01 (x2)	354	101		R	FB460/01
272	118		R	FB125/01	308	230		R	FB106/01	355	215		R	FB250/01
273	168		R	FB201/04	308	134		R	FB272/01	355	134		R	FB262/01
273	185		R	FB539/20	308	154		R	FB521/20	356	287		R	FB494/20
273	260		R	FB651/20	310	157		R	FB185/04	356	118		R	FB561/08
274	184		R	FB158/01	310	144			FB601/08	356	83		R	FB671/20
277	201	105	T	FB295/01	312	212		R	FB238/01	359	184		R	FB159/01
278	218		R	FB285/01	312	200		R	FB385/04	366	147		R	FB484/08
278	97		R	FB455/01	312	273	183	T	FB421/01	368	134		R	FB251/01
280	158		R	FB292/04	312	273	170	T	FB472/20	368	165		R	FB392/01
280	122		R	FB362/04	314	150		R	FB461/04	370	189		R	FB578/20
282	168		R	FB184/01	314	260		R	FB675/20	373	227		R	FB379/04
282	168		R	FB345/01	314	251		R	FB682/01	374	87		R	FB359/20
283	158		R	FB151/01	315	190		R	FB271/01	375	83		R	FB313/20
283	194		R	FB208/03	315	275		R	FB277/01	375	135		R	FB316/04
283	124		R	FB265/01	316	102		R	FB275/01	381	155		R	FB258/01
283	194		R	FB443/03	316	300		R	FB680/20	382	150		R	FB414/01
284	150		R	FB269/01	317	114		R	FB314/01	385	179		R	FB489/20
284	172		R	FB408/01	317	222	103	T	FB320/01	386	185		R	FB335/01
284	261		R	FB630/20	319	194		R	FB129/03	396	148		R	FB152/01
286	255		R	FB259/01	319	150		R	FB293/04	396	180		R	FB298/01
286	225		R	FB508/20	319	150		R	FB455/01	403	200		R	FB381/01
286	226			FB608/20	320	173	119	T	FB253/01	403	228		R	FB546/20
287	184		R	FB166/01	320	175		R	FB383/04	406	172	136	T	FB409/01
287	189		R	FB318/01	320	128		R	FB545/20	422	94		R	FB480/20
289	228		R	FB283/04	322	255		R	FB584/20	459	185	120	T	FB420/01
289	139		R	FB309/20	323	134		R	FB224/01	460	85		R	FB260/01
289	214		R	FB430/01	323	249		R	FB352/01	496	83		R	FB485/20
289	257			FB594/20	324	152			FB607/08	515	158		R	FB442/08
289	203		T	FB653/20	325	149		R	FB118/01	522	178		R	FB195/01
290	206		R	FB290/01	325	240		R	FB136/04	528	171	128	T	FB156/01
290	150		R	FB307/04	325	215		R	FB337/01	528	171	128	T	FB156/01
290	247		R	FB690/01	326	216		R	FB257/01	528	171	128	T	FB156/01
290	203	144	T	FB697/01	327	155		R	FB175/01	574	164		R	FB149/01
292	224		R	FB139/01	327	176		T	FB655/01	576	247			FB614/01
293	224		R	FB261/01	331	240	140	T	FB469/04	631	187		R	FB473/04
294	157		R	FB126/04	335	190		R	FB103/01	631	187		R	FB593/04
294	182		R	FB305/01	335	190		R	FB103/01	693	122		R	FB582/20

Instructions for regeneration



1 Remove the larger dirt by shaking or tapping your filter gently onto a clean surface. **DO NOT** use compressed air which may damage the filtering element.



2 Distribute the BMC detergent on the filter. Allow to absorb for about 10 minutes. **DO NOT** use caustic products such as petrol or oil. **USE ONLY BMC DETERGENT.**



3 Wash your filter in cold water. Rinse well ensuring that dirt does not enter the filter pleats. **DO NOT** use high-pressure water.



4 Let in a accurate proper way your filter dry naturally away from heat sources on absorbent paper or on a clean cloth. **DO NOT** use a hair-dryer or compressed air.



5 Remove the original top from the regenerating fluid bottle. Make a small hole in the spout dispenser and screw onto the bottle. For correct oiling we recommend passing the regenerating fluid twice over every pleat on both sides of the filter.



6 The oiling procedure using the aerosol spray. Hold the spray 15 cm from the filter and spray the complete surface. Repeat the operation on both sides of the filter.



7 Allow the oil to absorb on a level surface for around 30 minutes. Remove any excess oil on the rubber and check that the filtering element is homogeneously red (Picture 7). If not, repeat the oiling process described Previously. After oiling the filter is ready to be reinstalled.

CODE	ARTICLE
WAFLU250	Reg. Fluid Bottle 250 ml
WAFLU200	Reg. Fluid Spray 200 ml
WADET500	Detergent 500 ml
WA200-500	Complete washing kit (Det. + Spray)
WA250-500	Complete washing kit (Det. + Bottle)
WADET5LT	Detergent 5 Lt

WA200-500 includes detergent and a liquid Reg. Fluid aerosol spray dispenser.



WA250-500 includes detergent and a Reg. Fluid liquid dispenser

WADET5LT